

PERMIT

SEWAGE DISPOSAL SYSTEM

DEPARTMENT OF HEALTH AND MENTAL HYGIENE

HOWARD COUNTY HEALTH DEPARTMENT

BUREAU OF ENVIRONMENTAL HEALTH

461-9933

INDEXED

05-380081

File

*2/3/92 C.O.
1/2 C.B.D.*

P 48574

A 24739

DISTRICT 5th

DATE 9/8/92

DATE SYSTEM APPROVED 8/3/92

INSPECTOR C.B.D.

Jack Fyock

IS PERMITTED TO INSTALL ALTER

ADDRESS _____ PHONE 988-9270

SUBDIVISION Allnutt Farms Estates LOT 27, Sec. 1 ROAD 13401 Allnutt Lane

PROPERTY OWNER Kevin Doyle

ADDRESS _____

SEPTIC TANK CAPACITY 1250 GALLONS

NUMBER OF BEDROOMS 4

180 SQUARE FEET PER BEDROOM

LINEAR FEET OF TRENCH REQUIRED 180

TRENCHES - Trench to be 2 feet wide. Inlet 4 1/2 feet below original grade. Bottom maximum depth 8 1/2 feet below original grade. Effective area begins at 4 1/2 feet below original grade. 4 feet of stone below distribution pipe.

LOCATION - Place the distribution box 140 feet off the front lot line and 85 feet off the right lot line as seen when facing the lot from Allnutt Lane. Run trenches on contour to either side of lot. MAINTAIN A MINIMUM OF 100 FEET FROM THE WELL TO ALL PARTS OF THE SEPTIC SYSTEM.

NOTE - No trench to exceed 100 feet in length. Provide 6" - 8" diameter cleanout and cap to grade or above on septic tank. *OK 4/22/92 R.D.*

PLANS APPROVED BY Mark Rifkin REVISED DATE 4/03/92

COVER NO WORK UNTIL INSPECTED AND APPROVED

NEITHER THE HOWARD COUNTY COUNCIL NOR THE HEALTH DEPARTMENT IS RESPONSIBLE FOR THE SUCCESSFUL OPERATION OF ANY SYSTEM

NOTE: CLEANOUT REQUIRED EVERY 70 FEET OF SEWER LINE AND/OR AT 90° SWEEPS IN LINES FROM HOUSE TO DRAIN FIELDS, 90° ELBOWS NOT ACCEPTABLE.

NOTE: ALL PARTS OF SEPTIC SYSTEMS (I.E. TANK, DISTRIBUTION BOX TRENCHES) TO BE 100 FEET FROM WELL (UNLESS OTHERWISE SPECIFICALLY AUTHORIZED)

NOTE: IF DEEP TRENCH(ES) ARE USED CALL FOR INSPECTION BEFORE AND AFTER PLACING GRAVEL IN TRENCH(ES)

NOTE: NO DRY WELL SHALL EXCEED 15 FOOT IN DIAMETER NO ABSORPTION TRENCH TO EXCEED 100 FEET IN LENGTH

NOTE: ALL PIPE FROM HOUSE TO SEPTIC TANK MUST BE CAST IRON OR SCHEDULE 35/40 PVC OR ABS

BLDG. PERMIT SIGNED AND RETURNED 9/1/92

PERMIT VOID AFTER TWO YEARS

Serial # 57143 - deck

NOTE: INSTALL STAND PIPE ON SEPTIC TANK AND DRY WELL STAND PIPES MUST BE 6 INCHES IN DIAMETER CAST IRON. CONCRETE OR TERRA COTTA OR PVA OR ABS ACCEPTED. IF TOP OF SEPTIC TANK IS DEEPER THAN 3 FEET. MANHOLE TO GRADE REQUIRED.

NOTE: DISTRIBUTION BOXES MUST HAVE BAFFLES

***INSTALLER IS RESPONSIBLE FOR OBTAINING FINAL APPROVAL ON THIS PERMIT**

A 24739

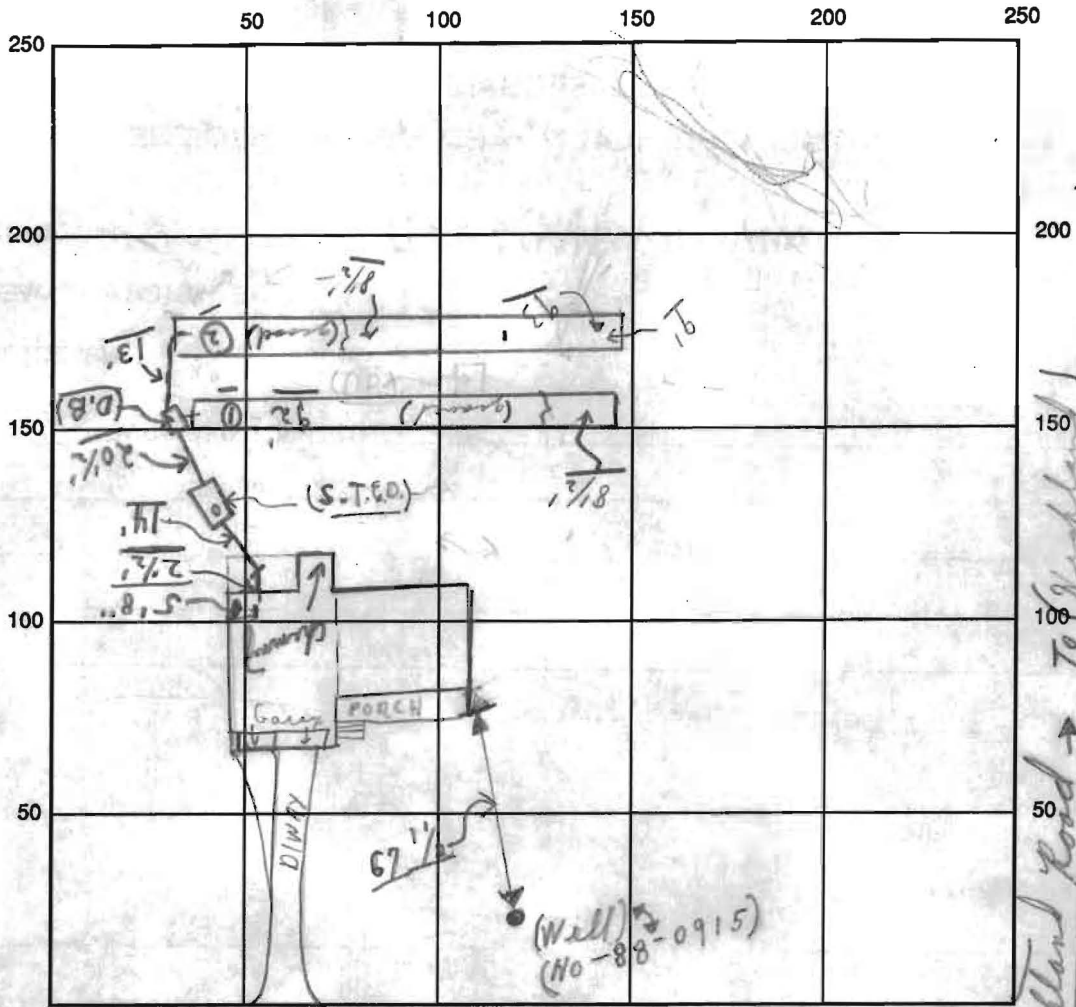

INDICATE NORTH - NAME ADJOINING ROADWAY AS BASE LINE

SEPTIC TANK LEVEL OK CLEANOUTS S.T. OK

DISTRIBUTION BOX LEVEL OK (Baffle is in)

DRAIN FIELD/TITLE DEPTH 8 1/2 FT. TRENCH WIDTH 20 FT. INLET DEPTH 4 1/2 FT.

EFFECTIVE GRAVEL DEPTH 4 FT. TOTAL LENGTH 92' } = 185'

NUMBER OF TRENCHES 2 ONE SIDEWALL/BOTTOM AREA 740 SQ. FT.

DRYWALL INSIDE DIAMETER _____ FT. EFFECTIVE DEPTH BELOW INLET _____ FT.

ABSORBENT AREA 740 SQ. FT.

REMARKS: 8/3/92 #1 Trench - ok for stone; posted: 8/3/92 Sandy soil ok to stone as go - maintain depth; ok to cover from house to dirt bike;
8/3/92 ok to cover #2 trench as finish c.k.s (Material on site.) Final c.k.s

8/3 No W.P.I. today c.k.s (Trench open.)

DATE SYSTEM APPROVED 8/3/92 INSPECTOR Charles, Bryan, Street

