

4-13' Lined
82 10,000 ft.

APPLICATION

A 22541

P _____

SEWAGE DISPOSAL TESTING

STATE OF MARYLAND - DEPARTMENT OF HEALTH AND MENTAL HYGIENE

HOWARD COUNTY HEALTH DEPARTMENT 3B.R. | 4 B.R. DISTRICT 4
ENVIRONMENTAL HEALTH SERVICES 1000 gal. system | 1250 gal. system
P. O. BOX 476, ELLICOTT CITY, MARYLAND 21043 DATE 11/25/75
TELEPHONE: 485-5000, EXT. 356

Drywell & trench system to have 200 sq. ft. effective sidewall absorption area per bedroom to begin below the first 3 1/2 ft. of non-porous soil. Maximum depth permitted for system is 10 1/2 ft. below original grade. Place the drywell 175 ft. from the front lot line and 10 ft. from the left side line as seen when facing the property from Old Frederick Road. Start the drywell at least 50 feet south of the front and run it on the approximate 683 foot contour. The necessary distance as shown by certified plat.

TO: THE COUNTY HEALTH OFFICER

ELLICOTT CITY, MARYLAND

I, HEREBY, APPLY FOR THE NECESSARY TEST IN ORDER TO CONSTRUCT (OR RECONSTRUCT) A SEWAGE DISPOSAL SYSTEM. If trench only 233 sq. ft. / Bedroom req'd.

PROPERTY OWNER Howard Associates J. Cori & Charlotte H. Hudgins
ADDRESS 713 Westover Road Any questions call:
Pikesville, Md 21208 PHONE Joel Abramson
730-7733

PROPERTY LOCATION:
SUBDIVISION Middle Trail LOT NO. 12 B
ROAD AND DESCRIPTION 14205 Old Frederick Road

SIZE OF LOT 1.928 acres TYPE BLDG. 3 or 4
NUMBER OF BEDROOMS
IF NOT SINGLE RESIDENCE DESCRIBE (Single Fmly. Dwllg.)

THE SYSTEM INSTALLED UNDER THIS APPLICATION IS ACCEPTABLE ONLY UNTIL PUBLIC FACILITIES BECOME AVAILABLE.

SIGNATURE OF APPLICANT /s/ Joel Abramson

APPROVED BY Frank Skinner FOR Drywell & Trench DATE 10/11/76
(KIND OF SYSTEM)

REJECTED BY _____ FOR _____ DATE _____
(KIND OF SYSTEM)

HOLD PENDING FURTHER TESTS _____ DATE _____

REASONS FOR REJECTION OR HOLDING 3/11/76 Hold for certified hole location 725

BLDG. PERMIT SIGNED
AND RETURNED 4/27/73

Serial # 53440 SPD

THIS IS NOT A PERMIT

22541

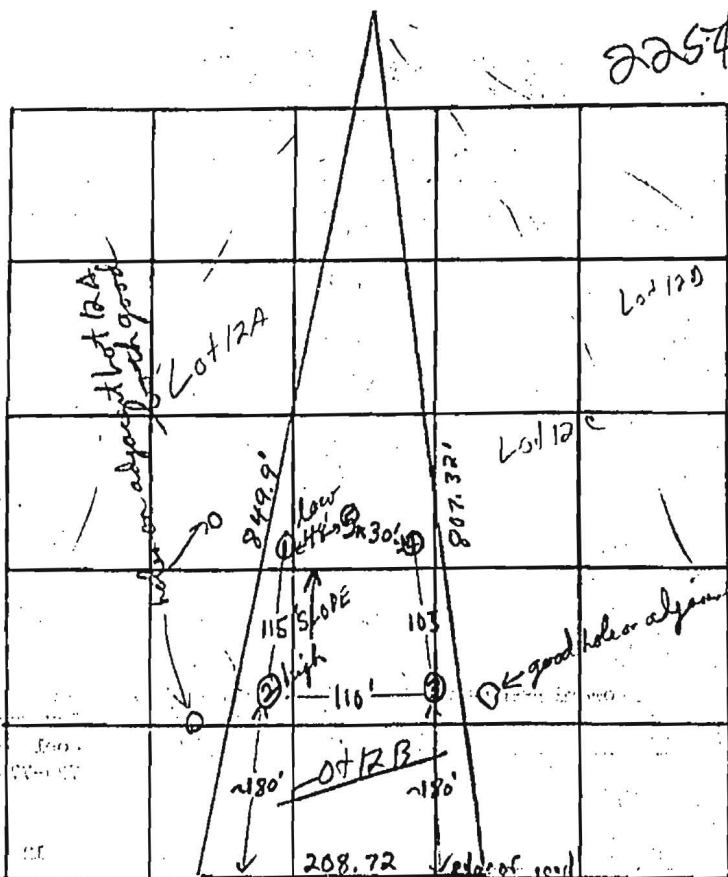

1.928 ac.
12B
Middle trail
#16205 Old F.R.

INDICATE NORTH - NAME ADJOINING ROADWAY AS BASE LINE.
Old Fredrick Road

DATE	TEST NO.	DEPTH	PRE-WET		TEST - 1" DROP		TIME	
			START	STOP	START	STOP		
3/11/76	1 low	5'	1:05	1:09	1:09	1:26	17min	
	2A	12 1/2'	1:04	1:13	1:13	1:31	18min	
	2	3 1/2'	1:18	1:22	1:22	1:32	10min	
	2A	13'	1:30	1:39	1:39	2:05	26min	
	4	5'	1:27	1:42	1:42	2:07	25min	
	4A	12 1/2'	1:34	1:42	1:42	1:59	17min	
	3	12'	Clay to 4' silty loam below					
	5	12'	Viscous clay to 4' silty loam & weathered ssp. below					

REMARKS 3/11/76 Certify hole locations
 TYPE OF SOIL clayey 3 to 5' silty loam below mixed & weathered ssp. below
 TESTED BY F.S. ALSO PRESENT: Lennie Crow