

C11 3496
SEQUENCE NO. (MDE USE ONLY)

STATE OF MARYLAND
WELL COMPLETION REPORT
FILL IN THIS FORM COMPLETELY
PLEASE TYPE

THIS REPORT MUST BE SUBMITTED WITHIN
45 DAYS AFTER WELL IS COMPLETED.
COUNTY NUMBER **(13)** A513271

1 2 3 6
(THIS NUMBER IS TO BE PUNCHED
IN COLS. 3-6 ON ALL CARDS)

ST/CO USE ONLY
DATE RECEIVED
MM DD YY
8 13

DATE WELL COMPLETED
MM DD YY
5 17 04
Depth of Well
22 260' 26
(TO NEAREST FOOT)

PERMIT NO.
FROM "PERMIT TO DRILL WELL"
6/21/04
HO-94-3952
28 29 30 31 32 33 34 35 36 37

OWNER Avery Audrey & John
STREET OR RFD Frederick Road TOWN Cooksville
SUBDIVISION Avery Property SECTION _____ LOT 8

WELL LOG
Not required for driven wells

STATE THE KIND OF FORMATIONS PENETRATED, THEIR COLOR, DEPTH, THICKNESS AND IF WATER BEARING

DESCRIPTION (Use additional sheets if needed)	FEET		check if water bearing
	FROM	TO	
Brown Shale	0	38	
Gray Granite	38	260	✓

GROUTING RECORD
WELL HAS BEEN GROUTED (Circle Appropriate Box) **Y** **N**
TYPE OF GROUTING MATERIAL (Circle one)
CEMENT **CM** BENTONITE CLAY **BC**
NO. OF BAGS 14 NO. OF POUNDS 1316
GALLONS OF WATER 84
DEPTH OF GROUT SEAL (to nearest foot)
from 0 ft. to 38 ft.
(enter 0 if from surface)

CASING RECORD
casing types insert appropriate code below
ST STEEL **CO** CONCRETE
PL PLASTIC **OT** OTHER
MAIN CASING TYPE S-T Nominal diameter top (main) casing (nearest inch!) 6 Total depth of main casing (nearest foot) 42
60 61 63 64 66 70

OTHER CASING (if used)
EACH CASING
diameter inch depth (feet) from to

SCREEN RECORD
screen type or open hole insert appropriate code below
ST STEEL **BR** BRASS **HO** OPEN HOLE
PL PLASTIC **OT** OTHER

DEPTH (nearest ft.)
EACH SCREEN
SLOT SIZE 1 _____ 2 _____ 3 _____
DIAMETER OF SCREEN _____ (NEAREST INCH)
from _____ to _____

GRAVEL PACK IF WELL DRILLED WAS FLOWING WELL INSERT F IN BOX 68 _____
MDE USE ONLY (NOT TO BE FILLED IN BY DRILLER)
T (E.R.O.S.) W Q
70 _____ 72 _____ 74 75 76

C 3
PUMPING TEST
HOURS PUMPED (nearest hour) 3
PUMPING RATE (gal. per min.) 10
METHOD USED TO MEASURE PUMPING RATE Bucket
WATER LEVEL (distance from land surface)
BEFORE PUMPING 34 ft.
WHEN PUMPING 76 ft.
TYPE OF PUMP USED (for test)
A air **P** piston **T** turbine
C centrifugal **R** rotary **O** other (describe below)
J jet **S** submersible

PUMP INSTALLED
DRILLER INSTALLED PUMP (CIRCLE) (YES OR NO) YES **NO**
IF DRILLER INSTALLS PUMP, THIS SECTION MUST BE COMPLETED FOR ALL WELLS.
TYPE OF PUMP INSTALLED PLACE (A,C,J,P,R,S,T,O) IN BOX 29 _____
CAPACITY: GALLONS PER MINUTE (to nearest gallon) 31 _____ 35
PUMP HORSE POWER 37 _____ 41
PUMP COLUMN LENGTH (nearest ft.) 43 _____ 47
CASING HEIGHT (circle appropriate box and enter casing height)
+ above } LAND SURFACE
- below } 2 (nearest foot)

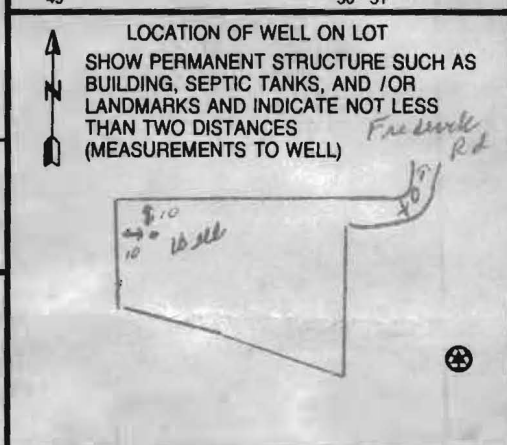

NUMBER OF UNSUCCESSFUL WELLS: 0
WELL HYDROFRACTURED **Y** **N**
CIRCLE APPROPRIATE LETTER
A A WELL WAS ABANDONED AND SEALED WHEN THIS WELL WAS COMPLETED
E ELECTRIC LOG OBTAINED
P TEST WELL CONVERTED TO PRODUCTION WELL
I HEREBY CERTIFY THAT THIS WELL HAS BEEN CONSTRUCTED IN ACCORDANCE WITH COMAR 26.04.04 "WELL CONSTRUCTION" AND IN CONFORMANCE WITH ALL CONDITIONS STATED IN THE ABOVE CAPTIONED PERMIT, AND THAT THE INFORMATION PRESENTED HEREIN IS ACCURATE AND COMPLETE TO THE BEST OF MY KNOWLEDGE.
DRILLERS LIC. NO. 1 M 5D024
DRILLERS SIGNATURE Joseph R. Mayre
LIC. NO. 1 D
SITE SUPERVISOR (sign. of driller or journeyman responsible for sitework if different from permittee)

B 1 9813

SEQUENCE NO. (MDE USE ONLY)

STATE OF MARYLAND APPLICATION FOR PERMIT TO DRILL WELL 520357 please type

STATE PERMIT NUMBER

HO-94-3952 fill in this form completely

Date Received (APA) 5/13/2004

OWNER INFORMATION

Avery Audrey + John 14331 Frederick Rd Cooksville Md 21723

LOCATION OF WELL

Howard 8 COUNTY 21 Avery Property 23 SUBDIVISION 42 SECTION 44 46 LOT 8 48 50 Cooksville 52 NEAREST TOWN 71 MILES FROM TOWN (enter 0 if in town) 1 M I 73 76 77 78

DRILLER INFORMATION

Joseph L Mayne MS D 024 76 License No. 81 Joseph L. Mayne Well Drilling Firm Name 5512 Ridge Rd Mt. Airy Md 21771 Address Joseph L Mayne 5-13-04 Signature Date

DIRECTION OF WELL FROM TOWN (CIRCLE BOX)

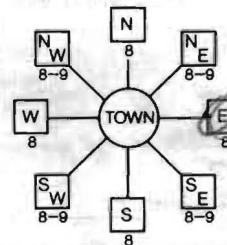

Md 144 11 NEAR WHAT ROAD 30

ON WHICH SIDE OF ROAD (CIRCLE APPROPRIATE BOX) NORTH WEST EAST SOUTH

34 650 37 DISTANCE FROM ROAD FT 38 39 ENTER FT OR MI

TAX MAP: 8 BLK: 23 PARCEL 97

WELL INFORMATION APPROX. PUMPING RATE 5 GAL. PER MIN. 8 12 AVERAGE DAILY QUANTITY NEEDED 500 GAL. PER DAY 14 20

USE FOR WATER (CIRCLE APPROPRIATE BOX)

- D DOMESTIC POTABLE SUPPLY & RESIDENTIAL IRRIGATION F FARMING (LIVESTOCK WATERING & AGRICULTURAL IRRIGATION) I INDUSTRIAL, COMMERCIAL, DEWATERING P PUBLIC WATER SUPPLY WELL T TEST, OBSERVATION, MONITORING G GEO-THERMAL

NOT TO BE FILLED IN BY DRILLER HEALTH DEPARTMENT APPROVAL

Howard 13 A513271 COUNTY NAME COUNTY NO. STATE SIGNATURE INSERT S 41 DATE ISSUED 5/14/2004 Brian Baker 5/14/2005 43 MM DD YY 48 CO SIGNATURE EXP. DATE NORTH GRID 541 000 EAST GRID 796 000 50 55 57 63

APPROXIMATE DEPTH OF WELL 300 FEET 24 28

APPROXIMATE DIAMETER OF WELL 6 NEAREST INCH

METHOD OF DRILLING (circle one)

BORED (or Augered) JETTED Jetted & DRIVEN AIR-ROTary AIR-PERCussion ROTARY (Hydraulic Rotary) CABLE REVERSE-ROTary DRIVE-POINT other

SHOW MAJOR FEATURES OF BOX & LOCATE WELL WITH AN X 5/17/04

SOURCES OF DRILLING WATER 1. well 2. 3. Can't find SO

WRITE THE BOX NUMBER FROM THE MAP HERE

E 7946 000 X N 5401 000

DRAW A SKETCH BELOW SHOWING LOCATION OF WELL IN RELATION TO NEARBY TOWNS AND ROADS AND GIVE DISTANCE FROM WELL TO NEAREST ROAD JUNCTION

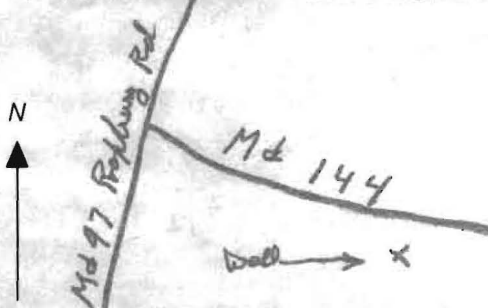

REPLACEMENT OR DEEPEMED WELLS (CIRCLE APPROPRIATE BOX)

- N THIS WELL WILL NOT REPLACE AN EXISTING WELL Y THIS WELL WILL REPLACE A WELL THAT WILL BE ABANDONED AND SEALED S THIS WELL WILL REPLACE A WELL THAT WILL BE USED AS A STANDBY-CONTACT LOCAL APPROVING AUTHORITY FOR POLICY ON STANDBY WELLS D THIS WELL WILL DEEPEM AN EXISTING WELL

PERMIT NUMBER OF WELL TO BE REPLACED OR DEEPEMED (IF AVAILABLE) 41 52

Not to be filled in by driller (MDE OR COUNTY USE ONLY)

APPROX. PERMIT NUMBER G PERMIT No. HO-94-3952 70 71 72 73 74 75 76 77 78 79

SPECIAL CONDITIONS

NOTE - APPROVING AUTHORITIES SHOULD USE SEPARATE SHEET IF NEEDED

S62°01'11"E 167.23'

S55°35'20"E

NON-BUILDABLE ENVIRONMENTAL/SWM PRESERVATION PARCEL A S.F. 317,200 ± AC. ChB2

NON-BUILDABLE ENVIRONMENTAL PRESERVATION PARCEL B S.F. 142,351 ± AC. ChB2

24' USE-IN-COMMON ACCESS EASEMENT FOR LOTS 5-8 AND PRESERVATION PARCELS B AND C

To Frederick Rd

ChD2

ChC2

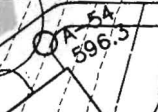

LOT 8 SF 58,570

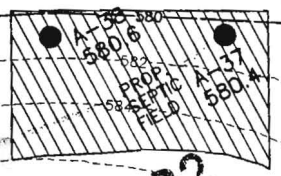
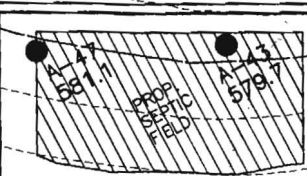

LOT 7 SF 54,653

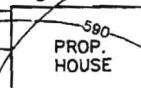

LOT 6 SF 54,663



N30°51'58"E

N62°27'32"W

952.63'

Avery Property (Frederick Rd)

from Signed Perc Cert Plan of 6/11/02 RP

ChC3

N/F
ALBERT D. McCRACKEN
L3817/F.257
HOWARD COUNTY AGRICULTURAL PRESERVATION EASEMENT # H086-03E
P.S. ZONED RC-DEO

ChD2



B 1 5757

SEQUENCE NO. (MDE USE ONLY)

STATE OF MARYLAND PERMIT TO DRILL WELL please print or type

STATE PERMIT NUMBER

HO-94-3926 fill in this form completely

Date Received (APA)

3/23/2004

OWNER INFORMATION

AVery John 14331 Frederick Rd Cooksville MD 21773

B 3

LOCATION OF WELL

Howard County 21 23 SUBDIVISION 42 23 SECTION 44 46 LOT 8 48 50 52 NEAREST TOWN 71 57 COOKSVILLE MILES FROM TOWN (enter 0 if in town) 1 M I 73 76 77 78

DRILLER INFORMATION

Allen Compton MS D 009 Driller's Name 76 License No. 81 Fogles Well Drilling Firm Name 580 Obrecht Rd Address 373504 Signature Date

B 4

DIRECTION OF WELL FROM TOWN (CIRCLE BOX)

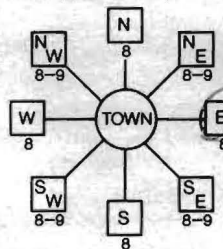

Frederick Rd 11 NEAR WHAT ROAD 30 ON WHICH SIDE OF ROAD (CIRCLE APPROPRIATE BOX) NORTH 34 700 37 DISTANCE FROM ROAD ENTER FT OR MI 36 39 TAX MAP: 8 BLK: 23 PARCEL 9799

B 2

WELL INFORMATION

APPROX. PUMPING RATE (GAL. PER MIN.) 5 8 500 12

AVERAGE DAILY QUANTITY NEEDED (GAL. PER DAY) 14 20

USE FOR WATER (CIRCLE APPROPRIATE BOX)

- D DOMESTIC POTABLE SUPPLY & RESIDENTIAL IRRIGATION F FARMING (LIVESTOCK WATERING & AGRICULTURAL IRRIGATION I INDUSTRIAL, COMMERCIAL, DEWATERING P PUBLIC WATER SUPPLY WELL T TEST, OBSERVATION, MONITORING G GEO-THERMAL

NOT TO BE FILLED IN BY DRILLER HEALTH DEPARTMENT APPROVAL

Howard 13 A513271 COUNTY NAME COUNTY NO. STATE SIGNATURE INSERT S 41 DATE ISSUED 3/24/2004 Brian Baker 3/24/2005 EXP. DATE 13 MM DD YY 48 CO SIGNATURE NORTH GRID 541 000 EAST GRID 796 000 50 55 57 63

APPROXIMATE DEPTH OF WELL 300 FEET 24 28

APPROXIMATE DIAMETER OF WELL 6 INCH NEAREST INCH

METHOD OF DRILLING (circle one)

Bored (or Augered) JETTED Jettied & DRIVEN AIR-ROTary AIR-PERcussion ROTARY (Hydraulic Rotary) 30 37 CABLE Reverse-ROTary DRive-POINT other

REPLACEMENT OR DEEPEMED WELLS (CIRCLE APPROPRIATE BOX)

- N THIS WELL WILL NOT REPLACE AN EXISTING WELL Y THIS WELL WILL REPLACE A WELL THAT WILL BE ABANDONED AND SEALED S THIS WELL WILL REPLACE A WELL THAT WILL BE USED AS A STANDBY-CONTACT LOCAL APPROVING AUTHORITY FOR POLICY ON STANDBY WELLS D THIS WELL WILL DEEPEM AN EXISTING WELL

PERMIT NUMBER OF WELL TO BE REPLACED OR DEEPEMED (IF AVAILABLE) 41 52

Not to be filled in by driller (MDE OR COUNTY USE ONLY)

APPROP. PERMIT NUMBER 54 G A P 63 PERMIT No. HO-94-3926 70 71 72 73 74 75 76 77 78 79

SHOW MAJOR FEATURES OF LOCAL & LOCATE WELL WITH AN X

SOURCES OF DRILLING WATER

- 1. 2. 3.

WRITE THE BOX NUMBER FROM THE MAP HERE

E 796 N 541

DRAW A SKETCH BELOW SHOWING LOCATION OF WELL IN RELATION TO NEARBY TOWNS AND ROADS AND GIVE DISTANCE FROM WELL TO NEAREST ROAD JUNCTION

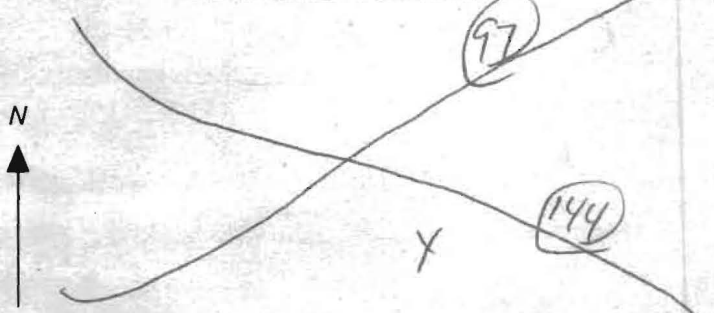

5/14/04 Permit cancelled to J Mayner

SPECIAL CONDITIONS

NOTE - APPROVING AUTHORITIES SHOULD USE SEPARATE SHEET IF NEEDED

B 1 7313

SEQUENCE NO. (MDE USE ONLY)

STATE OF MARYLAND APPLICATION FOR PERMIT TO DRILL WELL W517384 please type

STATE PERMIT NUMBER

HO-94-3459 fill in this form completely

Date Received (APA) 7/26/02

OWNER INFORMATION

Avery John Owner First Name
14331 Frederick Rd Street or RFD
Cooksville md 21723 Town State Zip

LOCATION OF WELL

Howard COUNTY
Avery Property SUBDIVISION
SECTION 44 46 LOT 8 48 50
Cooksville NEAREST TOWN
MILES FROM TOWN (enter 0 if in town) 1 M 1

DRILLER INFORMATION

Allen Compton M S D 009 Driller's Name License No.
Fogles Well Drilling Firm Name
580 Obrecht Rd Address
Allen Compton 7-26-02 Signature Date

DIRECTION OF WELL FROM TOWN (CIRCLE BOX)

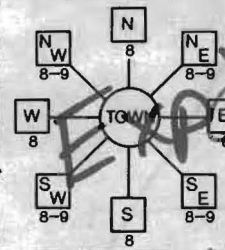

Frederick Rd. NEAR WHAT ROAD
ON WHICH SIDE OF ROAD (CIRCLE APPROPRIATE BOX)
700 DISTANCE FROM ROAD ENTER FT OR MI
PARCEL 9799

WELL INFORMATION
APPROX. PUMPING RATE 5 (GAL. PER MIN.)
AVERAGE DAILY QUANTITY NEEDED 500 (GAL. PER DAY)

USE FOR WATER (CIRCLE APPROPRIATE BOX)

- Domestic Potable Supply & Residential Irrigation
Farming (Livestock Watering & Agricultural Irrigation)
Industrial, Commercial, Dewatering
Public Water Supply Well
Test, Observation, Monitoring
Geo-Thermal

Permit Tag Destroyed

NOT TO BE FILLED IN BY DRILLER HEALTH DEPARTMENT APPROVAL

Howard COUNTY NAME
AS13271A COUNTY NO.
DATE ISSUED 8/6/02
CO SIGNATURE [Signature] EXP. DATE 8/6/03
NORTH GRID 540 000 EAST GRID 0795 000

APPROXIMATE DEPTH OF WELL 300 FEET
APPROXIMATE DIAMETER OF WELL 6 INCH

METHOD OF DRILLING (circle one)

BORED (or Augered) JETTED Jetted & DRIVEN
AIR-ROTary AIR-PERCussion ROTARY (Hydraulic Rotary)
CABLE Reverse-ROTary Drive-POINT

REPLACEMENT OR DEEPEMED WELLS (CIRCLE APPROPRIATE BOX)

- This well will not replace an existing well
This well will replace a well that will be abandoned and sealed
This well will replace a well that will be used as a standby-contact local approving authority for policy on standby wells
This well will deepen an existing well

SHOW MAJOR FEATURES OF BOX & LOCATE WELL WITH AN X

SOURCES OF DRILLING WATER

WRITE THE BOX NUMBER FROM THE MAP HERE

E 7905
N 540

DRAW A SKETCH BELOW SHOWING LOCATION OF WELL IN RELATION TO NEARBY TOWNS AND ROADS AND GIVE DISTANCE FROM WELL TO NEAREST ROAD JUNCTION

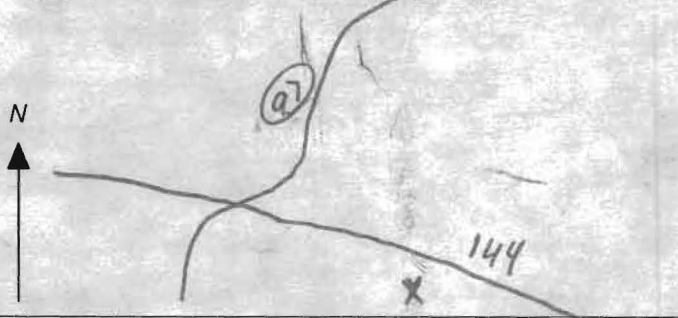

Not to be filled in by driller (MDE OR COUNTY USE ONLY)

APPROP. PERMIT NUMBER G
PERMIT No. HO-94-3459

SPECIAL CONDITIONS

NOTE - APPROVING AUTHORITIES SHOULD USE SEPARATE SHEET IF NEEDED

**HOWARD COUNTY HEALTH DEPARTMENT
BUREAU OF ENVIRONMENTAL HEALTH
WATER AND SEWERAGE PROGRAM
TEL: (410)313-2640 FAX: (410)313-2648**

Information Form for the Installation of the Well Pump, Pitless Adapter, and Supply Piping

NOTE: The installer is responsible for requesting an inspection prior to 9 am on the day of the desired inspection. No work is to be covered until approved by the Health Department. All installations must comply with the National Standard Plumbing Code (NSPC, as amended locally) and COMAR 26.04.04 (MD Well Construction Regulations). Submission of a complete form is required prior to Use and Occupancy approval.

Company Name: New Dimensions Telephone #: 4102394359
Address: 3018 Bachman Rd.
Manchester, MD 21102

(Must circle one) Licensed Plumber Licensed Well Driller Licensed Well Pump Installer
License # and name of individual responsible for the field installation:
Name (Print): C.W. Blake License# #13443 St. MD

*A licensed individual must perform the actual installation. Apprentices must be under the direct supervision of a licensed journeyman or master plumber, pump installer or well driller. Licenses may be subjected to field verification.

Name of Property Owner: Darryl Hockstra Telephone #: 443-250-4288 ^{C.W. Blake}
Subdivision: Avery Property Lot #: 8 Well Tag #: HO-01-site
Site Address: 14431 Frederick Rd.
Coopersville, MD 21723

Submersible Pump Data	Pitless Adapter	Well Cap and Electric Conduit
Make: <u>Grundfos</u>	Make: <u>Campbell</u>	Two piece watertight cap: <input checked="" type="checkbox"/>
Model #: <u>15 SRE 100-250</u>	Model#: <u>1"</u>	Screened, vented well cap: <input checked="" type="checkbox"/>
Pump Capacity <u>15</u> GPM	Depth: <u>42"</u> (36" min)	Cap secured to casing: <input checked="" type="checkbox"/>
Well Yield: <u>20</u> GPM	NSF approved: <input checked="" type="checkbox"/>	Conduit min 18" B.G.: <input checked="" type="checkbox"/>
Depth of well encountered at time of pump installation: <u>310'</u> (feet)		Conduit secured to well cap: <input checked="" type="checkbox"/>

If pump capacity exceeds well yield, a low water cut off switch is required by NSPC 1990 Section 17.8.4
Torque arrestors or Cable guards are required - Must circle one
Safety rope, if used, attached to inside of well casing with eye bolt _____

Piping to house	House Connection
Type: <u>1" Plastic</u>	PVC sleeved to undisturbed soil at wall penetration: <input checked="" type="checkbox"/>
PSI: <u>20</u> (160 psi min)	Approximate length of sleeve: <u>10' of 2"</u>
Depth of supply line: <u>42</u> (36" min)	Sleeve caulked and sealed properly: <input checked="" type="checkbox"/>

The water supply line is required to be at least ten feet from the septic tank, pump chamber, sewage piping, distribution box, drainfields, and sewage reserve area. If this cannot be accomplished, contact this office for approval prior to installation.

C.W. Blake 8/16/06
Signature of company representative responsible for installation date

For Health Department Use Only - Not to be completed by Installer

Date Insp. Requested: _____ Date Insp. Approved: 8/17/06

Inspection Data: Pitless adapter and water supply line at least 36" below grade

Two piece cap installed and attached to casing securely

Elec. conduit extends at least 18" below grade/attached to cap properly

Safety rope installed inside of well casing

Correct well tag attached properly and casing 8" above finished grade

Water supply line sleeved adequately at house connection

Adequate grout observed below pitless adapter

(KW) (B.B)

FOUNTAIN VALLEY ANALYTICAL LABORATORY, INC.

1413 Old Taneytown Rd. Westminster, MD (410) 848-1014 (410) 876-4554 FAX (410) 848-0298

REPORT OF ANALYSIS

Laboratory ID #:	62761	Account #:	5945
Reference:	Fields of Harvest	Company:	Fields of Harvest
Location:	14431 Frederick Road Cooksville, MD 21723	Requested By:	Josh Hockstra
Date/ Time Collected:	4/13/2007 1142	Source:	Well Water
Date/Time Rec'd:	4/13/2007 1340	Site:	R/O Tap
Chlorine ppm:	Free: ND Total: ND	Treatment:	Reverse Osmosis
Collected By:	J. Yeager 6176JY	pH:	6.1
		Well #:	HO-94-3952

PARAMETERS	RESULTS	UNITS	REFERENCE	METHOD	DATE/TIME/ANALYST
Nitrate	<1.0	mg/L	10	601	4/13/2007 / 1410 / AD/BD

NOTES

- 1 mg/L = milligrams per liter (also, parts per million)
- 2 Results less than or within the reference range are considered satisfactory and within potable water limits at the time of sampling.
- 3 ND:None Detected
- 4 Visual well check: Sealed, vented cap
- 5 pH tested on-site

Reason for Test : Use & Occupancy retest 62665
 Building Permit # : B00156981

Date Reported: 4/13/2007

FOUNTAIN VALLEY ANALYTICAL LABORATORY, INC.
 1413 Old Taneytown Rd. Westminster, MD (410) 848-1014 (410) 876-4554 FAX (410) 848-0298

REPORT OF ANALYSIS

Laboratory ID #:	62665	Account #:	5945
Reference:	Fields of Harvest	Company:	Fields of Harvest
Location:	14431 Frederick Road Cooksville, MD 21723	Requested By:	Josh Hockstra
Date/ Time Collected:	4/4/2007 1050	Source:	Well Water
Date/Time Rec'd:	4/4/2007 1405	Site:	Pressure Tank
Chlorine ppm:	Free: ND Total: ND	Treatment:	None
Collected By:	J. Yeager 6176JY	pH:	5.5
		Well #:	HO-94-3952

PARAMETERS	RESULTS	UNITS	REFERENCE	METHOD	DATE/TIME/ANALYST
Bacteria, Coliform, Total, MPN	<1.0	MPN/ 100 ml	<1.0	SM18 9223 B.	4/5/2007 / 0830 / AD/BD
Bacteria, E. coli, MPN	<1.0	MPN/ 100 ml	<1.0	SM18 9223 B.	4/5/2007 / 0830 / AD/BD
Nitrate	12.9	mg/L	10	601	4/5/2007 / 0940 / AD/BD
Turbidity	3.00	NTU	<10	SM18 2130B	4/5/2007 / 0935 / AD/BD
Sand	NS	mg/L	5	Visual/Gravimet	4/5/2007 / 0935 / AD/BD

NOTES

- 1 mg/L = milligrams per liter (also, parts per million)
- 2 MPN/ 100 ml = Most Probable Number [of viable bacteria] per 100 ml of sample.
- 3 NS = None Seen (NS indicates less than 5 mg/L)
- 4 NTU = Nephelometric Turbidity Units
- 5 Results less than or within the reference range are considered satisfactory and within potable water limits at the time of sampling.
- 6 ND:None Detected
- 7 Visual well check: Sealed, vented cap
- 8 pH tested on-site

Reason for Test : Use & Occupancy
 Building Permit # : B00156981

Date Reported: 4/5/2007

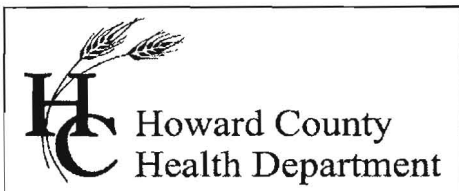

Bureau of Environmental Health
7178 Gateway Drive Columbia, MD 21046
(410) 313-2640 Fax (410) 313-2648
TDD (410) 313-2323 Toll Free 1-866-313-6300
website: www.hchealth.org

Peter L. Beilenson, M.D., M.P.H., Health Officer

April 16, 2007

Darryl Hockstra, Jr.
10551 Hounslow Drive
Woodstock, MD 21163

RE: Avery Property, Lot 8
14431 Frederick Road
Cooksville, MD 21723
BP #: B00156981
Well Permit # HO-94-3952

To Whom It May Concern:

This is to advise you that the septic system for the above referenced property has been installed and inspected. **Final approval of the septic system was granted on 09/12/2006. Final approval of the well line connection to the dwelling was approved on 08/17/2006.**

The water sample results indicate that the water samples submitted for testing were free of coliform and fecal coliform bacteria at the time of sampling and are bacteriologically safe for drinking.

The raw nitrate sample results were previously documented to be 12.9 ppm. A nitrate device has been installed to treat the excessive nitrate contamination. The nitrate treatment device appears to be operating properly as evidenced by the water sample results reported on 04/13/2007, which indicates a nitrate level of <1.0 ppm.

COMAR 26.04.04.09 prohibits approval of any water supply with a nitrate-nitrogen contaminant level in excess of 10 parts per million. This department will grant a permanent deviation to that section of the regulation on condition that the nitrate removal system effectively maintains the nitrate-nitrogen contaminant level of 10 ppm or less.

It will be necessary for you to comply with the following conditions:

1. The system must be properly operated and maintained continuously in accordance with the service contract for the life of the residence.
2. It is recommended that a laboratory certified for water testing perform a yearly nitrate analysis. (Certified to test for nitrates)
3. If you decide to sell or rent your home in the future, you must make any potential buyer/tenant aware of the above condition.

INTERIM CERTIFICATE OF POTABILITY
(Permanent Deviation for Nitrates)

This certifies that the initial sampling requirements as set forth in Code of Maryland Annotated Regulations or COMAR, 26.04.04 "*Well Construction*" have been met for the water supply system installed under well permit number HO-94-3952. **Although the submitted sample results are in compliance with COMAR standards, the Health Department does not guarantee water supplies.** Based upon satisfactory investigation and evaluation, the Howard County Health Department as authorized by the Maryland Department of the Environment accepts this well system as required by COMAR 26.04.04.

This certificate may become final upon completion of the second bacteriological and nitrate tests, which may be taken by the health department within six months of the date of this letter. Please contact (410) 313-1773 to schedule a final water sample appointment. Currently, there is no charge for this final sampling.

Date of Water Sample(s): 04/04/2007 & 04/13/2007

Date of Well Completion: 05/17/2004

Respectfully,

Stuart Oster /mlb

Stuart Oster, R. S.
Well and Septic Program

MLB

cc: Building Inspector's office
Community Environmental Health Program
File