

5/31/79

File P 29107
A 29107

PERMIT

SEWAGE DISPOSAL SYSTEM

MARYLAND STATE DEPARTMENT OF HEALTH*

HOWARD COUNTY

03-313115

ELLICOTT CITY

DISTRICT 4th

INDEXED

DATE 4/6/79

William Hopkins

IS PERMITTED TO INSTALL ALTER

ADDRESS 2724 Jennings Chapel Road, Woodbine, Md. 21797

PHONE 489-4711

SUBDIVISION Mathis Property

ROAD Route 144

LOT 24

PROPERTY OWNER Charles W. Mathis

ADDRESS 12392 Frederick Road, West Friendship, Md.

PHONE: 489-4024

SPECIFICATIONS 3 Bedrooms

SEPTIC TANK CAPACITY 1000 GALLONS

DRAIN FIELD _____ DEPTH _____ FEET, BOTTOM AREA _____ SQ. FT.

DEEP TRENCH _____ DEPTH _____ FEET, BOTTOM AREA _____ SQ. FT.

SEEPAGE PITS _____ ABSORBENT SIDE-WALL AREA _____ SQ. FT.

INLET PIPE _____ FT. BELOW ORIGINAL GRADE. MAXIMUM DEPTH _____ FT. BELOW ORIGINAL GRADE

EFFECTIVE DEPTH AT _____ FT. BELOW ORIGINAL GRADE.

LOCATE DISPOSAL AREA _____ FT. FROM _____ LOT LINE AND _____ FT. FROM _____ LOT LINE AS SEEN WHEN

FACING LOT FROM

DRY WELL located 145 feet from center line of Frederick Road and 30 feet from right side line. Inlet to be maximum 3 feet below original grade and total maximum depth 11 feet. DRY WELL to have 125 sq. feet per bedroom.

*NOW LOT 24
OF MATHIS PROPERTY*

PLANS APPROVED BY Fred Frommelt

DATE 1/13/79

COVER NO WORK UNTIL INSPECTED AND APPROVED.

NEITHER THE HOWARD COUNTY COUNCIL NOR THE HEALTH DEPARTMENT IS RESPONSIBLE FOR THE SUCCESSFUL OPERATION OF ANY SYSTEM.

NOTE: IF TRENCH IS USED CALL FOR INSPECTION BEFORE PLACING GRAVEL IN TRENCH.

NOTE: NO DRY WELL SHALL EXCEED 15 FOOT IN DIAMETER.

NOTE: ALL PIPE FROM HOUSE TO DISPOSAL AREA MUST BE CAST IRON.

PERMIT VOID AFTER THREE YEARS.

NOTE: INSTALL STAND PIPE ON SEPTIC TANK AND DRY WELL. STAND PIPES MUST BE 6 INCHES IN DIAMETER. CAST IRON, CONCRETE OR TERRAZO.

COTTA ACCEPTED.

***INSTALLER IS RESPONSIBLE FOR OBTAINING FINAL APPROVAL ON THIS PERMIT.**

HD - 23

AND RETURNED 7/1/02

BUILDING PERMIT SIGNED

B00137031-2 CAR GARAGE
8404 B00149727- Enclosed Breerway

BLDG. PERMIT SIGNED
AND RETURNED 10/22/85

Serial # 67569

A 29107

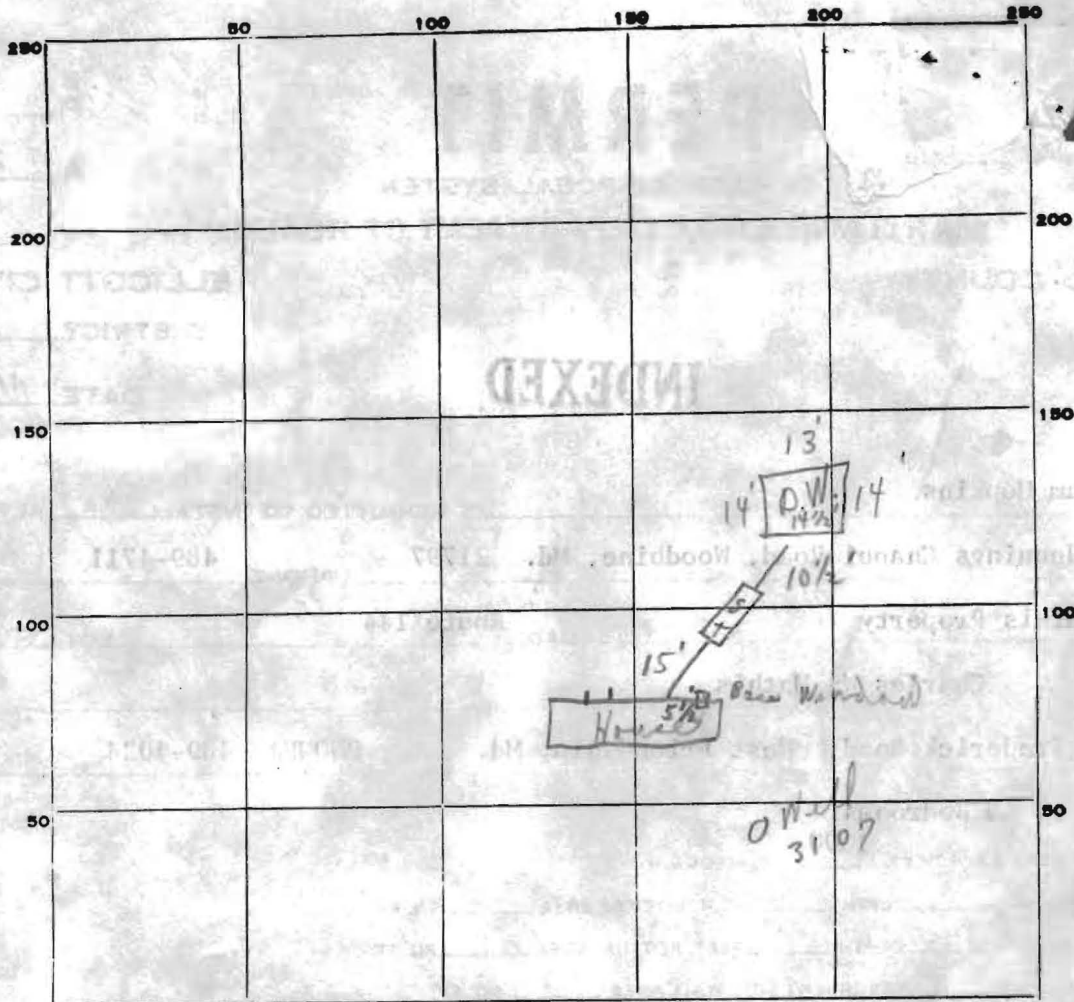

INDICATE NORTH. - NAME ADJOINING ROADWAY AS BASE LINE.

PERMIT CARD Yes RX144 S.T. / D.W. → E.C.
 SEPTIC TANK, LEVEL ok CLEANOUTS ok ok
 DISTRIBUTION BOX, LEVEL V/A T.C. T.C.
 TILE FIELD, DEPTH _____ FT. TRENCH WIDTH _____ FT.
 GRAVEL DEPTH _____ IN. TOTAL LENGTH _____ FT.
 NUMBER OF TRENCHES _____ TOTAL BOTTOM AREA _____
 SEEPAGE PITS, INSIDE DIAMETER outside perimeter 5 1/2 FT. DEPTH BELOW INLET 7 FT.
 ABSORBENT AREA 388⁺ SQ. FT.

REMARKS 5/31/79 C + all the way.
VMD BELIEVED
BUILDING WILL SIGNED

DATE SYSTEM APPROVED 5/31/79 as INSPECTOR C.B. Shent
see above

Charles Willard Mathis, Sr.
430/439
79.87 A
P.15

Earl Malesworth
187/453

2.20A

P.100

Daniel Mathis
455/566
1.00 A
P.149

Joseph Tridlo

612/121

0.38 A

P.101

203'

129'

44'



28'

30'
35'

well

121'

Frederick Road

Approximate Scale - 1 in. = 50 ft.

This property extends North to U.S. 40-70

Richard W. Tennant
655/281
86.61 A
P.183

Bd. of Ed. of Ho. Co.

C. Willard Mathis + wf.

706/282
12. 70 A
P. 223

430/439
79.87 A
P.15

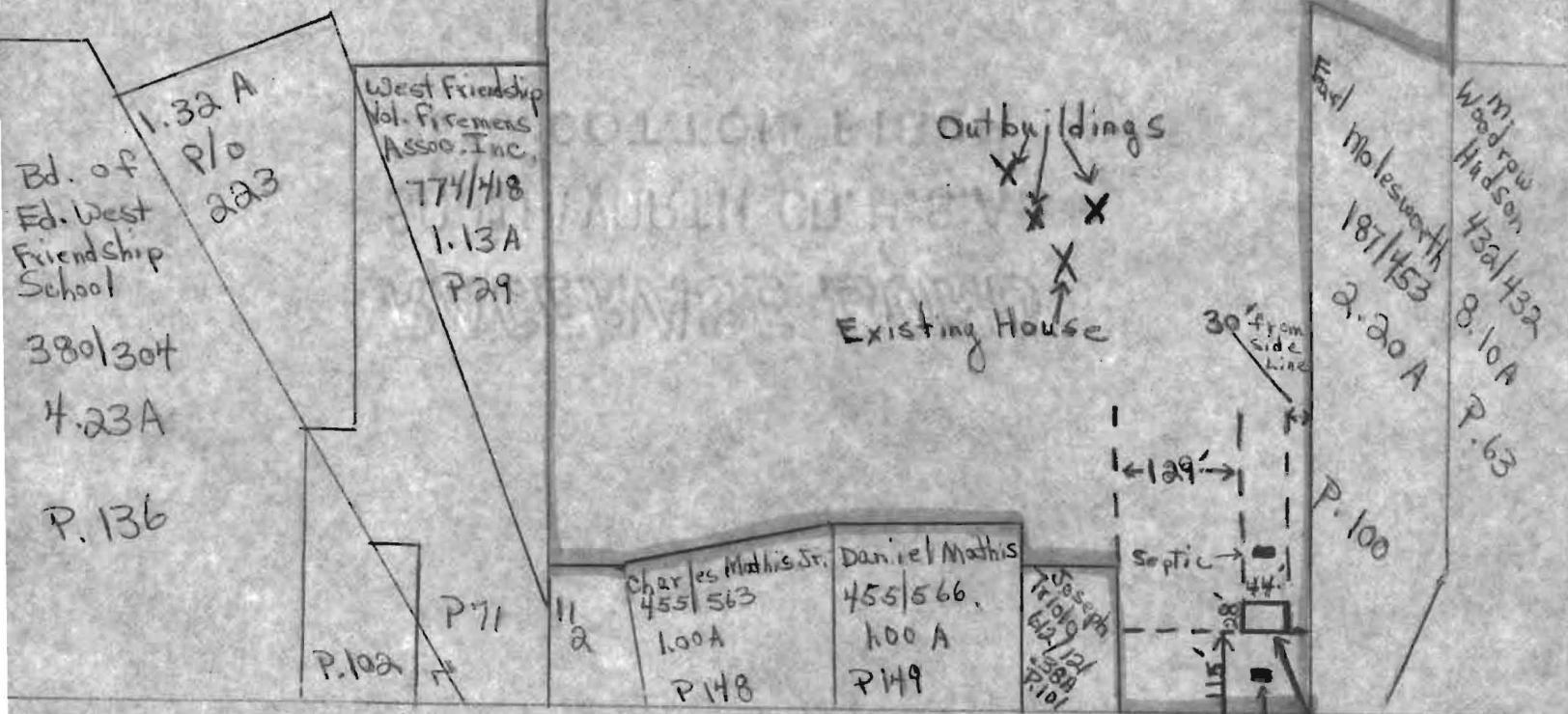

← To US 32

House To Be Built