

DEPT. OF INSPECTIONS, LICENSES AND PERMITS  
 3430 COURT HOUSE DRIVE  
 ELLICOTT CITY, MD 21043  
 PERMITS (410) 313-2455  
 INSPECTIONS (410) 313-1810  
 AUTOMATED INFORMATION (410) 313-3800

**HOWARD COUNTY  
 PERMIT APPLICATION**

**808002801  
 PERMIT NUMBER**

Building Address 3336 HIPSLEY MILL RD.  
WOODBINE, MD.

Suite/Apt. #: \_\_\_\_\_ SDP/WP/Petition #: \_\_\_\_\_

Census Tract \_\_\_\_\_ Subdivision \_\_\_\_\_

Section \_\_\_\_\_ Area \_\_\_\_\_ Lot \_\_\_\_\_

Tax Map \_\_\_\_\_ Parcel \_\_\_\_\_ Grid \_\_\_\_\_

Zoning \_\_\_\_\_ Map Coordinates \_\_\_\_\_ Lot Size \_\_\_\_\_

Property Owner's Name WYNNE CONNERS  
 Address 3336 HIPSLEY MILL RD.  
 City WOODBINE State MD Zip Code 21747  
 Phone \_\_\_\_\_ Phone \_\_\_\_\_

Applicant's Name & Mailing Address, (if other than stated herein):

443-266-7274  
 Phone ~~301-443~~ Fax \_\_\_\_\_

Existing Use \_\_\_\_\_  
 Proposed Use \_\_\_\_\_  
 Estimated Construction Cost \$ \_\_\_\_\_

Description of Work ERECT 24'x24'  
POLE BARN.

Occupant or Tenant \_\_\_\_\_

Contact Name \_\_\_\_\_

Address \_\_\_\_\_

City \_\_\_\_\_ State \_\_\_\_\_ Zip Code \_\_\_\_\_

Phone \_\_\_\_\_ Fax \_\_\_\_\_

Contractor Company GENESIS HOME IMPROVEMENT  
 Contact Person RUSTY BERG  
 Address 205 S. WARFIELD DR.  
 City MST AIRY State MD Zip Code 21771  
 License No. 126027  
 Phone 301-741-5667 Fax \_\_\_\_\_

Engineer or Architect Company \_\_\_\_\_

Contact Person \_\_\_\_\_

Address \_\_\_\_\_

City \_\_\_\_\_ State \_\_\_\_\_ Zip Code \_\_\_\_\_

Phone \_\_\_\_\_ Fax \_\_\_\_\_

**BUILDING DESCRIPTION - COMMERCIAL**

**BUILDING DESCRIPTION - RESIDENTIAL**

**Building Characteristics**

Height: \_\_\_\_\_

No. of stories: \_\_\_\_\_

Gross area, sq. ft. per floor: \_\_\_\_\_

Use group: \_\_\_\_\_

Construction type:  
 Reinforced Concrete  
 Structural Steel  
 Masonry  
 Wood Frame  
 State Certified Modular

**Utilities**

Water Supply:  
 Public  
 Private

Sewage Disposal:  
 Public  
 Private

Electric Yes  No   
 Gas Yes  No

Heating System:  
 Electric  Oil   
 Natural Gas   
 Propane Gas

Sprinkler system: N/A   
 Full  
 Partial  
 Other Suppression  
 # of Heads

**Building Characteristics**

SF Dwelling  SF Townhouse   
 Depth \_\_\_\_\_ Width \_\_\_\_\_

1<sup>st</sup> floor: \_\_\_\_\_  
 2<sup>nd</sup> floor: \_\_\_\_\_  
 Basement: \_\_\_\_\_

Finished Basement  Unfinished Basement   
 Crawl space  Slab on Grade

No. of Bedrooms \_\_\_\_\_

Multi-family dwellings:  
 No. of efficiency units: \_\_\_\_\_  
 No. of 1 BR units: \_\_\_\_\_  
 No. of 2 BR units: \_\_\_\_\_  
 No. of 3 BR units: \_\_\_\_\_

Other Structure: \_\_\_\_\_  
 Dimensions: \_\_\_\_\_  
 Footings: \_\_\_\_\_  
 Roof Height: \_\_\_\_\_

State Certified Modular  
 Manufactured Home

**Utilities**

Water Supply:  
 Public  
 Private

Sewage Disposal:  
 Public  
 Private

Electric Yes  No   
 Gas Yes  No

Heating System:  
 Electric  Oil   
 Natural Gas   
 Propane Gas

Sprinkler system: N/A   
 NFPA #13D  
 NFPA #13R  
 Other:

THE UNDERSIGNED HEREBY CERTIFIES AND AGREES AS FOLLOWS: (1) THAT HE/SHE IS AUTHORIZED TO MAKE THIS APPLICATION; (2) THAT THE INFORMATION IS CORRECT; (3) THAT HE/SHE WILL COMPLY WITH ALL REGULATIONS OF HOWARD COUNTY WHICH ARE APPLICABLE THERETO; (4) THAT HE/SHE WILL PERFORM NO WORK ON THE ABOVE REFERENCED PROPERTY NOT SPECIFICALLY DESCRIBED IN THIS APPLICATION; (5) THAT HE/SHE GRANTS COUNTY OFFICIALS THE RIGHT TO ENTER ONTO THIS PROPERTY FOR THE PURPOSE OF INSPECTING THE WORK PERMITTED AND POSTING NOTICES.

Thomas J. Berg  
 Applicant's Signature  
President  
 Title/Company

THOMAS J. BERG  
 Print Name  
9/16/08  
 Date

APPROVED

WALK-THRU BUILDING PERMIT

BP#

A# Repair P# 508 06B

APP. SAN SS

DATE: 9/10/08

DESC. OF WORK:

24' x 24' pole shed.

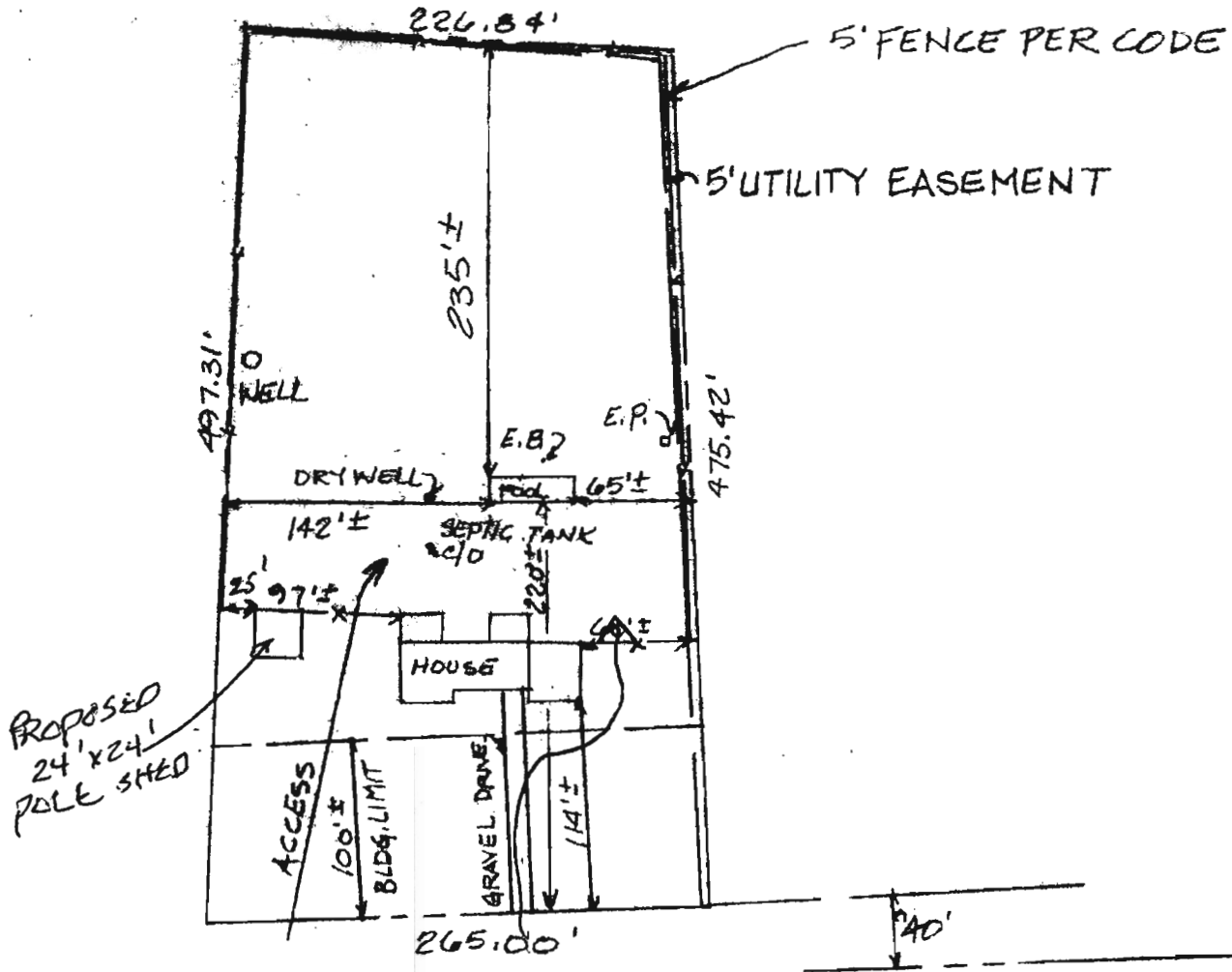

HIPSLEY MILL ROAD  
SCALE: 1" = 100'



Howard County  
Health Department

Bureau of Environmental Health  
7178 Columbia Gateway Drive, Columbia MD 21046  
(410) 313-2640 Fax (410) 313-2648  
TDD (410) 313-2323 Toll Free 1-866-313-6300  
website: [www.hchealth.org](http://www.hchealth.org)

---

Peter L. Beilenson, M.D., M.P.H., Health Officer

September 10, 2008

Susan Conners  
3336 Hipsley Mill Road  
Woodbine, MD

**RE: Variance Approval  
3336 Hipsley Mill Road  
Woodbine, MD**

Dear Madam:

The Department of Health has received your variance request dated September 8, 2008 for the above referenced property. This agency will grant **approval** of the variance to waive the required Percolation Certification Plan as required by the *Howard County Code, Subtitle 8, Section 3.805*. The variance has been approved on the basis that the proposed metal pole shed without plumbing does not increase the wastewater flow from the single family residence and the perc testing associated with sewage disposal system permit 50806 B indicates that there is adequate area for existing and future on-site sewage disposal that is not affected by the proposed structure.

Be advised that any future addition may require percolation testing and a Percolation Certification Plan will be required. Any deviations from the site plan submitted with the request will be subject to further review by this Department.

Any questions regarding this decision may be directed to the Well and Septic Program of the Howard County Health Department.

Respectfully,

Michael J. Davis, R.S.  
Assistant Director  
Bureau of Environmental Health

c: File