

PUB. SEWER STATUS VERIFIED BY \_\_\_\_\_

ISSUE DATE: \_\_\_\_\_

P \_\_\_\_\_

APPROVAL DATE: \_\_\_\_\_

A 522500

# PERMIT

INDEXED

Tax ID # 05-365112

## ON-SITE SEWAGE DISPOSAL SYSTEM HOWARD COUNTY HEALTH DEPARTMENT BUREAU OF ENVIRONMENTAL HEALTH

\_\_\_\_\_ IS PERMITTED TO INSTALL  ALTER

ADDRESS: \_\_\_\_\_ PHONE NUMBER: \_\_\_\_\_

SUBDIVISION: \_\_\_\_\_ LOT NUMBER: \_\_\_\_\_

ADDRESS: 13225 Highland Road PROPERTY OWNER: Gerald Rose

SEPTIC TANK CAPACITY (GALLONS): \_\_\_\_\_

PUMP CHAMBER CAPACITY (GALLONS): \_\_\_\_\_

NUMBER OF BEDROOMS: \_\_\_\_\_

SQUARE FEET PER BEDROOM: \_\_\_\_\_

LINEAR FEET OF TRENCH REQUIRED: \_\_\_\_\_

TRENCHES:	Trench to be _____ feet wide. Inlet _____ feet below original grade. Bottom maximum depth _____ feet below original grade. Effective area begins at _____ feet below original grade. _____ feet of stone below distribution pipe.
LOCATION:	
PURPOSE:	**** REPLACE MENT WELL ****

PLANS APPROVED: \_\_\_\_\_ DATE: \_\_\_\_\_

- NOTE: PERMIT VOID AFTER 2 YEARS
- NOTE: CONTRACTOR RESPONSIBLE FOR SCHEDULING A PRE-CONSTRUCTION INSPECTION FOR ALL INSTALLATIONS
- NOTE: WATERTIGHT SEPTIC TANKS REQUIRED
- NOTE: ALL PARTS OF SEPTIC SYSTEM SHALL BE 100 FEET FROM ANY WATER WELL
- NOTE: MANHOLE RISERS REQUIRED ON ALL SEPTIC TANKS AND PUMP CHAMBERS

**NEITHER THE HOWARD COUNTY COUNCIL OR THE HEALTH DEPARTMENT IS RESPONSIBLE FOR THE SUCCESSFUL OPERATION OF ANY SYSTEM PERMITTEE RESPONSIBLE FOR OBTAINING FINAL APPROVAL ON THIS PERMIT CALL 410-313-2640 FOR INSPECTION OF SEPTIC SYSTEM**

00977CH

# PERMIT

SEWAGE DISPOSAL SYSTEM  
HOWARD COUNTY HEALTH DEPARTMENT  
BUREAU OF ENVIRONMENTAL HEALTH  
410-313-2640

P 514257

A REPAIR

ISSUE DATE 9/15/00

APPROVAL DATE 10/10/00

*RPS#  
365112*

**INDEXED**

Jack Fyock Septic Service IS PERMITTED TO INSTALL  ALTER

ADDRESS P.O. Box 89, Glenelg, MD 21737 PHONE 410-988-9270

SUBDIVISION \_\_\_\_\_ LOT NUMBER \_\_\_\_\_ ADDRESS 13225 Highland Road

PROPERTY OWNER Gerald Rose PROPERTY OWNER'S ADDRESS Same

SEPTIC TANK CAPACITY 1500 existing GALLONS

PUMP CHAMBER CAPACITY \_\_\_\_\_ GALLONS

NUMBER OF BEDROOMS from 3 in existing to 4 bdr

SQUARE FEET PER BEDROOM \_\_\_\_\_

LINEAR FEET OF TRENCH REQUIRED \_\_\_\_\_

TRENCHES: Trenches to be \_\_\_\_\_ feet wide. Inlet \_\_\_\_\_ feet below original grade. Bottom maximum depth \_\_\_\_\_ feet below original grade. \_\_\_\_\_ feet of stone below distribution box.

LOCATION: \_\_\_\_\_

REPAIR - PERMIT - To accomodate building permit # B00126064

Call for inspection when ground is opened so sanitarian can recommend repair. 9/7/00

*Installer to call when operation tank hole open at time of septic tank installation. App 9/13/00*

PLANS APPROVED \_\_\_\_\_ DATE \_\_\_\_\_

PERMIT VOID AFTER 2 YEARS

NOTE: CONTRACTOR RESPONSIBLE FOR SCHEDULING A PRE-CONSTRUCTION INSPECTION FOR ALL INSTALLATIONS

NOTE: TOP OF SEPTIC TANKS ARE TO BE NO DEEPER THAN 3.0 FEET BELOW FINISH GRADE

NOTE: WATERTIGHT SEPTIC TANKS REQUIRED

NOTE: CLEANOUT REQUIRED EVERY 70 FEET OF SEWER LINE AND/OR AT 90° SWEEPS IN LINES FROM HOUSE TO DRAIN FIELDS, 90° ELBOWS ARE NOT ACCEPTABLE

NOTE: ALL PARTS OF SEPTIC SYSTEMS (I.E. TANK, DISTRIBUTION BOX, DRAINFIELDS) TO BE 100 FEET FROM ANY WATER WELL UNLESS OTHERWISE SPECIFICALLY AUTHORIZED

NOTE: NO ABSORPTION TRENCH TO EXCEED 100 FEET IN LENGTH UNLESS SPECIFICALLY AUTHORIZED

NOTE: ALL PIPE FROM HOUSE TO SEPTIC TANK MUST BE CAST IRON OR SCHEDULE 35/40 PVC OR ABS

NOTE: MANHOLE RISERS REQUIRED ON ALL SEPTIC TANKS AND PUMP CHAMBERS

NOTE: DISTRIBUTION BOXES MUST HAVE BAFFLES

NOTE: IF PUMPED SEPTIC SYSTEM REQUIRED, (1) SEPTIC PUMP DETAIL TO BE PROVIDED BY INSTALLER PRIOR TO ISSUANCE OF SEPTIC PERMIT (2) PUMP PERFORMANCE TEST IS NECESSARY PRIOR TO HEALTH DEPARTMENT APPROVAL OF SEPTIC PERMIT

NEITHER THE HOWARD COUNTY COUNCIL NOR THE HEALTH DEPARTMENT IS RESPONSIBLE FOR THE SUCCESSFUL OPERATION OF ANY SYSTEM  
PERMITTEE RESPONSIBLE FOR OBTAINING FINAL APPROVAL ON THIS PERMIT  
CALL 410-313-2640 FOR INSPECTION OF SEPTIC SYSTEM

10/10/00

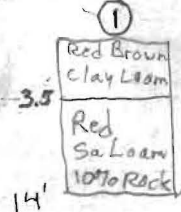

NOT TO SCALE

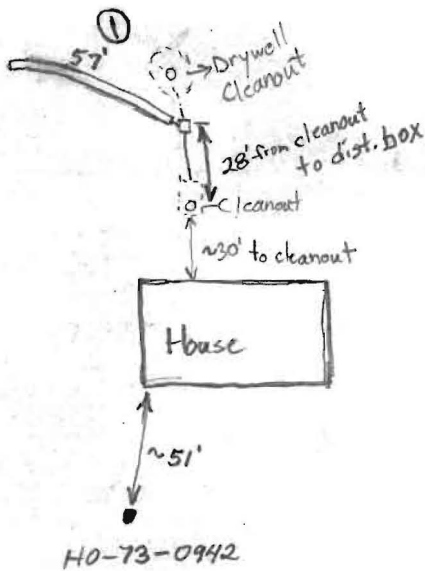

**TRENCH DATA**

TRENCH WIDTH 2.0'  
 TRENCH INLET DEPTH 3.5'  
 TRENCH BOTTOM DEPTH 8.5'  
 DEPTH OF STONE 5.0'  
 NUMBER OF TRENCHES 1  
 TOTAL TRENCH LENGTH 57'  
 ABSORBENT AREA 285 sq. ft.  
 DISTRIBUTION BOX LEVEL Yes  
 BAFFLE IN DISTRIBUTION BOX Yes

**SEPTIC TANK DATA**

SEPTIC TANK existing 1500 GALLONS  
 MANHOLE RISER No  
 6 INCH INSPECTION PORT Yes  
~~PUMP CHAMBER DATA N/A~~  
~~PUMP CHAMBER GALLONS \_\_\_\_\_~~  
~~MANHOLE RISER \_\_\_\_\_~~  
~~ALARM \_\_\_\_\_~~  
~~PUMP PERFORMANCE TEST \_\_\_\_\_~~

Highland Road

PRE-CONSTRUCTION INSPECTION: 9/13/00 owner, no loss, pick type & discuss feasibility. Suggestion to install

INSPECTION COMMENTS: a new 70' long Trench connected via a new dist. box @ S.T. outlet, leaving new trench over old DW, trench drain field since DW has water head @ 7' below grade (i.e. 2' below DW lid - outlet @ old trench) it will allow old system to rest. Follow and perhaps regrade old pipe. see unit instructions N/P 9/13/00

10/10/00 System O.K. Can cover. BB

INSPECTOR B. Baker

DATE SYSTEM APPROVED 10/10/00

HOWARD COUNTY HEALTH DEPARTMENT  
Completed Septic System

P 514257 A Repair

DATE 9/15/00

LOCATION 13225 Highland Rd APPLICATION  
HOLD ( )  
APPROVED ( )  
REJECTED ( )

LOT \_\_\_\_\_

APPLICANT \_\_\_\_\_ INSTALLATION  
OWNER Gerald Rose HOLD ( )  
PERMITTEE Jack Fyock Septic APPROVED ( )

APPROVED  
DATE 10/10/00

HD-11

GERALD C. ROSE  
13225 HIGHLAND RD  
HIGHLAND, MD 20777

P20804 A20677

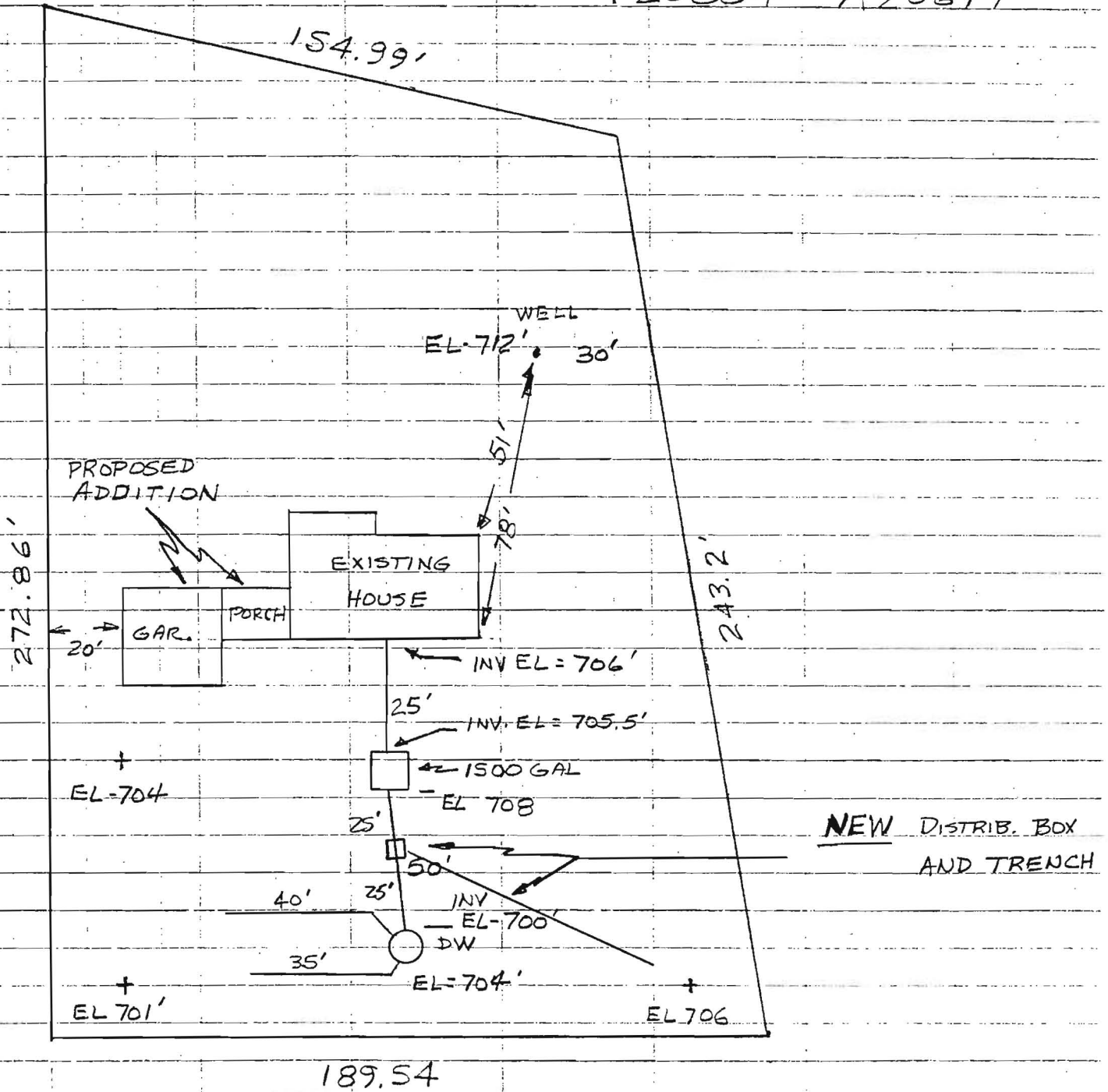

+ PERC. TEST HOLES

SCALE 1/4" = 10'