

PERMIT

SEWAGE DISPOSAL SYSTEM

MARYLAND STATE DEPARTMENT OF HEALTH

HOWARD COUNTY

ELLICOTT CITY

DISTRICT 4th

DATE 10/29/73

INDEXED
04-325869

app - 11/16/73
19112
A 515443

11/16/73

Herman Sirk

IS PERMITTED TO INSTALL ALTER

ADDRESS Florence Road, Woodbine, Md. 21797

PHONE 489-4724

A SEWAGE DISPOSAL SYSTEM LOCATED AT _____

SUBDIVISION Villa Monticello

14096
ROAD Barbara Circle

LOT 9, Sec. 4

PROPERTY OWNER William and Janet Powers

442-2659

ADDRESS _____

SPECIFICATIONS 3 bedrooms

DRAIN FIELD _____ DEPTH _____ FEET, BOTTOM AREA _____ SQ. FT.

SEEPAGE PITS _____ ABSORBENT SIDE-WALL AREA _____ SQ. FT.

SEPTIC TANK CAPACITY 1000 GALLONS

FOR GARBAGE GRINDER, INCREASE DISPOSAL AREA 22% & TANK CAPACITY 50%.

OTHER DRY WELL - 138 sq. ft. absorbent sidewall area per bedroom to begin below the first 4 1/2 ft. of non absorbent ground. Maximum depth permitted for dry well is 11 1/2 ft. below original grade. Place dry well 90 ft. from rear lot line and 82 ft. from right sideline as seen when facing lot from Barbara Circle.

NOTE: ALL PIPE FROM HOUSE TO DRY WELL MUST BE CAST IRON.
PERMIT VOID AFTER THREE YEARS.

NOTE: INSTALL STAND PIPE ON SEPTIC TANK AND DRY WELL.

PLANS APPROVED BY Donald W. Monaghan & Robert Torre DATE 4/14/71 and 3/8/73

FILL SEPTIC TANK AND DISTRIBUTION BOX WITH WATER BEFORE CALLING FOR AN INSPECTION. COVER NO WORK UNTIL INSPECTED AND APPROVED.

NEITHER THE HOWARD COUNTY COMMISSIONERS NOR THE HEALTH DEPARTMENT IS RESPONSIBLE FOR THE SUCCESSFUL OPERATION OF ANY SYSTEM.

BLDG. PERMIT SIGNED
AND RETURNED 12/3/73

Serial # 57901
Addition family no.

515443

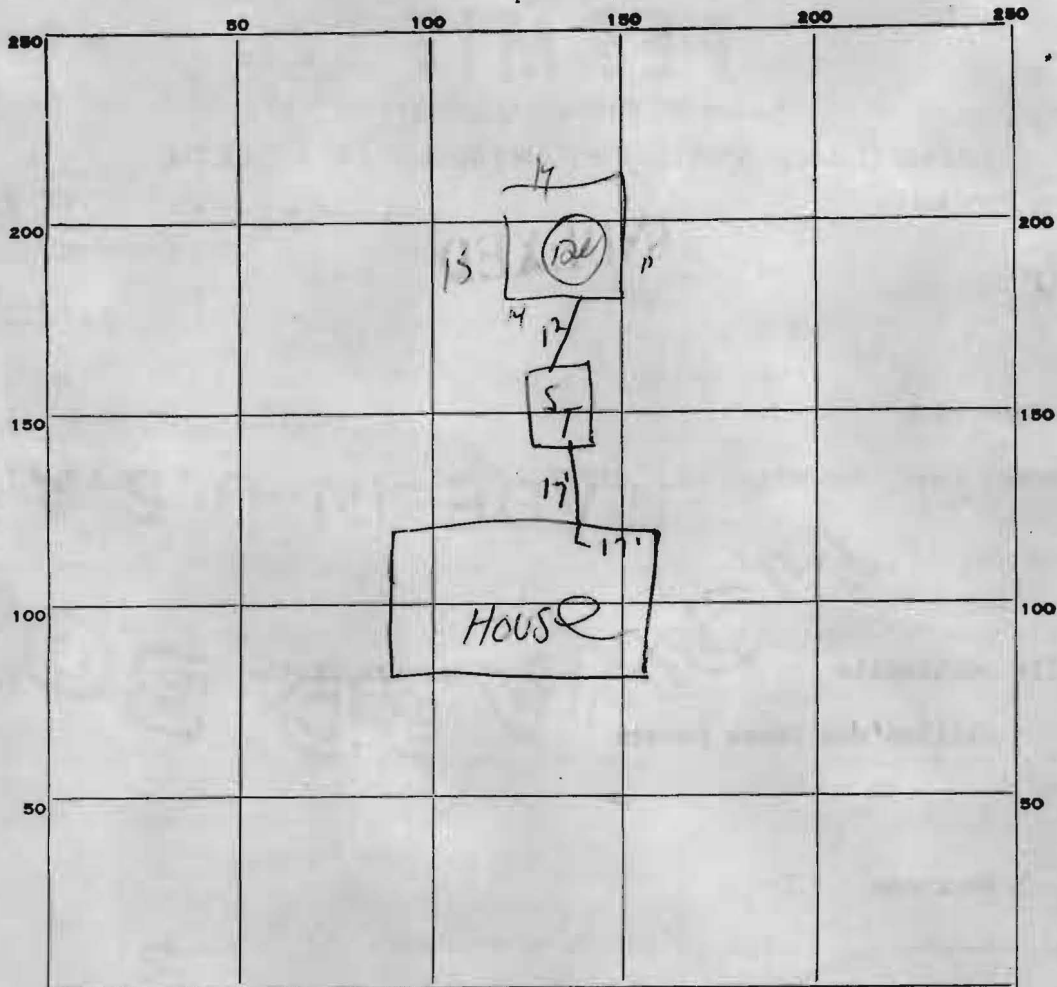

INDICATE NORTH - NAME ADJOINING ROADWAY AS BASE LINE.

Barbara Curtis

PERMIT CARD OK

SEPTIC TANK, LEVEL OK

CLEANOUTS OK

DISTRIBUTION BOX, LEVEL _____

TILE FIELD, DEPTH _____ FT. TRENCH WIDTH _____ FT.

GRAVEL DEPTH _____ IN. TOTAL LENGTH _____ FT.

NUMBER OF TRENCHES _____ TOTAL BOTTOM AREA _____

SEEPAGE PITS / INSIDE DIAMETER Perimeter 58 FT. DEPTH BELOW INLET 8 FT.

ABSORBENT AREA 464 SQ. FT.

REMARKS _____

DATE SYSTEM APPROVED 11/16/73

INSPECTOR [Signature]

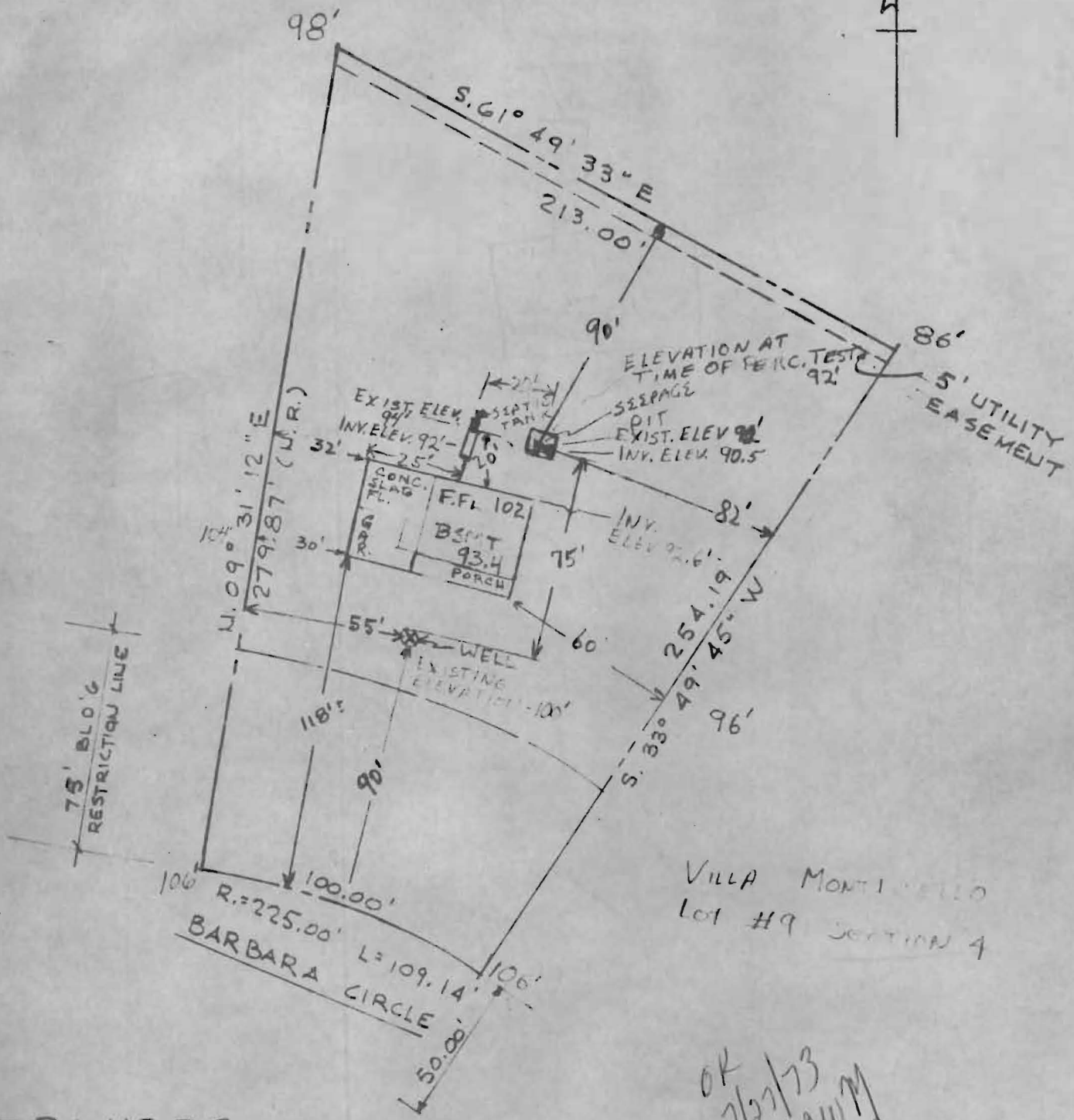

OK
7/27/73
LWM

POWERS

SCALE 8 1" = 50.00'

I CERTIFY THE ABOVE MEASUREMENTS AND ELEVATION DIFFERENCES ARE ACTUAL AND CORRECT FOR THIS PROPERTY

Surveyor General of Maryland

 Nicholas _____