

7/19/85
A.M. Dept.
PAK.

approved
7/12/85
C. Williams
P 35768

PERMIT

SEWAGE DISPOSAL SYSTEM

A REPAIR

MARYLAND STATE DEPARTMENT OF HEALTH*

HOWARD COUNTY
BUREAU OF ENVIRONMENTAL HEALTH
992-2330

ELLICOTT CITY
DISTRICT 4th

INDEXED

DATE 7/15/85

Herman Sirk IS PERMITTED TO INSTALL _____ ALTER X

ADDRESS 2555 Jennings Chapel Road, Woodbine, Maryland 21797 PHONE 489-4724

SUBDIVISION Villa Monticello ROAD 14096 Barbara Circle LOT 9, Sec 4

PROPERTY OWNER William R. Powers
ADDRESS 14096 Barbara Circle
Cooksville, Maryland 21723

IF GARBAGE GRINDER IS USED INCREASE SEPTIC TANK CAPACITY BY 50% AND ABSORPTION AREA BY 22%.

GARBAGE GRINDER? YES _____ NO _____

SEPTIC TANK CAPACITY _____ GALLONS NUMBER OF BEDROOMS _____

REPAIR - CALL FOR INSPECTION WHEN GROUND IS OPENED UP SO SANITARIAN CAN RECOMMEND REPAIR.

Trench - 11 ft deep, with 6 ft of stone
Trench is 60 ft long

PLANS APPROVED BY C. Williams DATE 7/15/85

COVER NO WORK UNTIL INSPECTED AND APPROVED.

NEITHER THE HOWARD COUNTY COUNCIL NOR THE HEALTH DEPARTMENT IS RESPONSIBLE FOR THE SUCCESSFUL OPERATION OF ANY SYSTEM.

NOTE: IF TRENCH IS USED CALL FOR INSPECTION BEFORE AND AFTER PLACING GRAVEL IN TRENCH.

NOTE: NO DRY WELL SHALL EXCEED 15 FOOT IN DIAMETER. NO ABSORPTION TRENCH TO EXCEED 100 FEET IN LENGTH.

NOTE: ALL PIPE FROM HOUSE TO SEPTIC TANK MUST BE CAST IRON OR SCHEDULE 40 PVC OR ABS.

PERMIT VOID AFTER THREE YEARS.

NOTE: INSTALL STAND PIPE ON SEPTIC TANK AND DRY WELL. STAND PIPES MUST BE 6 INCHES IN DIAMETER CAST IRON, CONCRETE OR TERRA COTTA, OR PVC OR ABS ACCEPTED. IF TOP OF SEPTIC TANK IS DEEPER THAN 3 FEET MANHOLE TO GRADE REQUIRED.

***INSTALLER IS RESPONSIBLE FOR OBTAINING FINAL APROVAL ON THIS PERMIT**

*CALL 992-2330 FOR INSPECTION OF SEPTIC SYSTEMS.

EH - 2-1082

P 35768

THERESA J. ENGLE
197/352

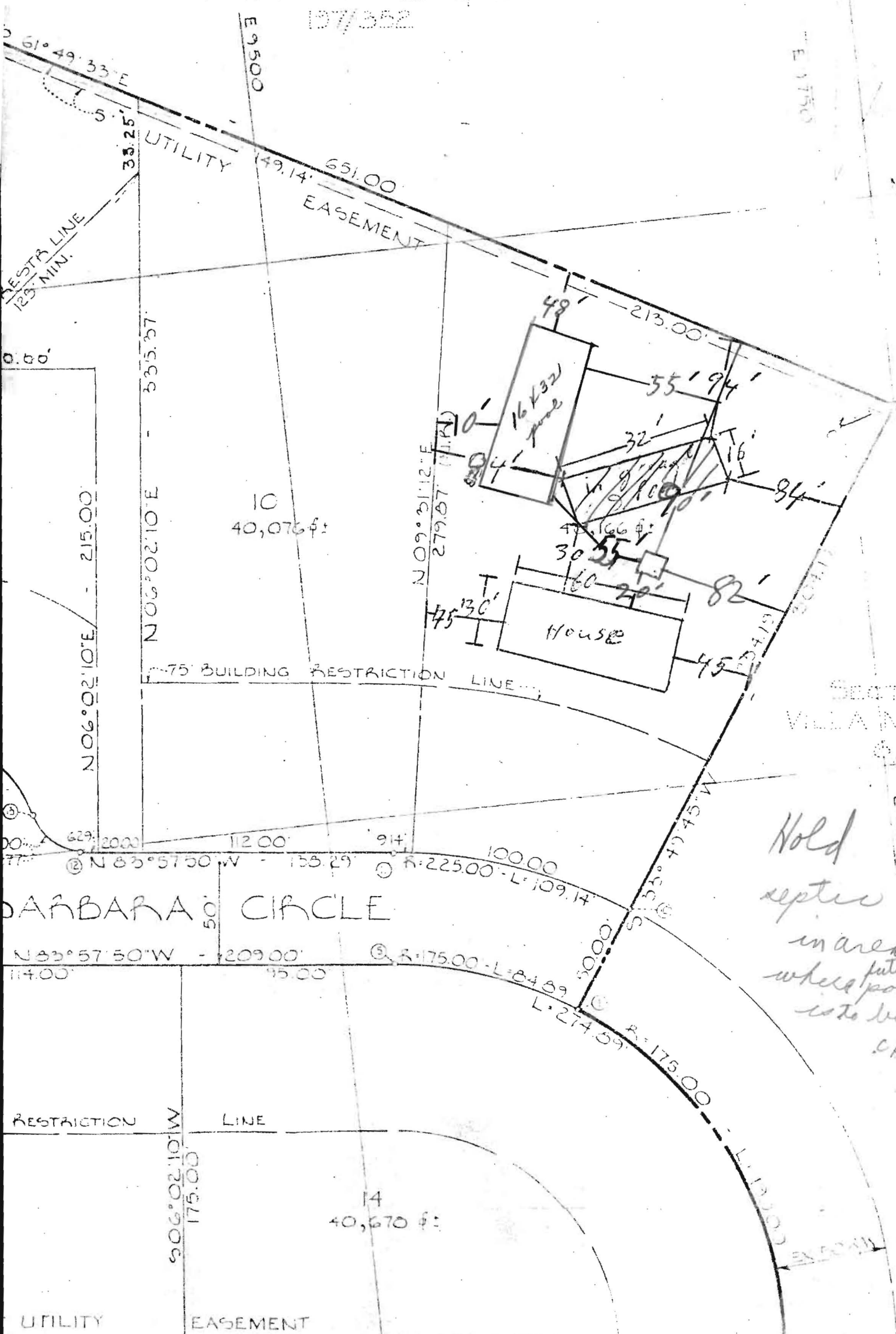

61° 49' 33" E
125' MIN.
33.25'

E 9500

UTILITY EASEMENT
149.14' 651.00'

E 17500

0.60'
N 06° 02' 10" E - 215.00'

N 06° 02' 10" E - 535.37'

10
40,076 sq ft

N 09° 31' 12" E
279.67' (N.P.)

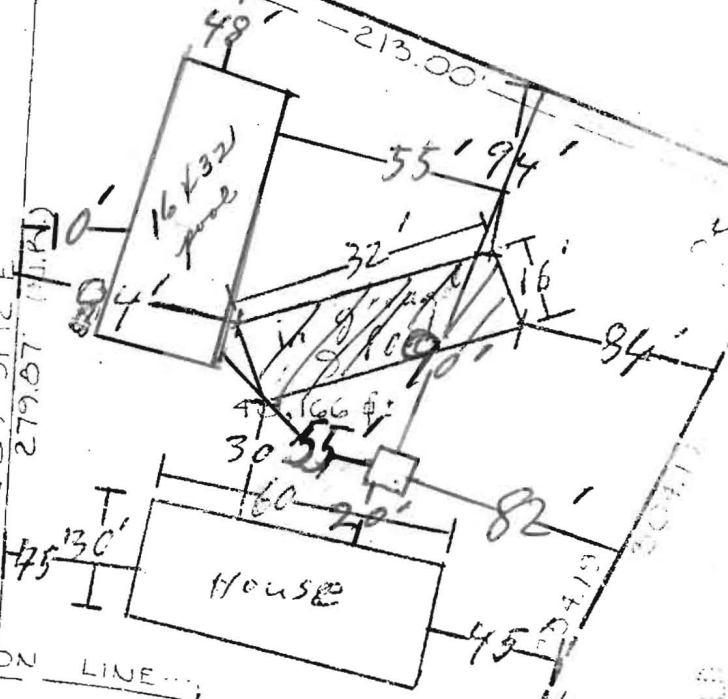

75' BUILDING RESTRICTION LINE

SECTION
VILLA MONT
6/7

E 9750

Hold
septic
in area
where pool
is to be.
C.P.S.

BARBARA CIRCLE

N 83° 57' 50" W - 209.00'

R: 225.00 - L: 109.14'

R: 175.00 - L: 84.89'

R: 175.00 - L: 274.59'

RESTRICTION LINE

N 06° 02' 10" E
1701.20' 906

14
40,670 sq ft

UTILITY EASEMENT