

SOIL PROFILE

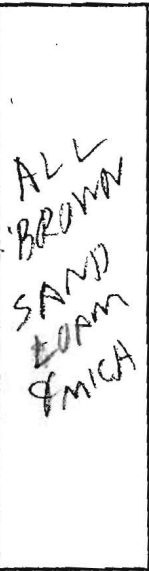

(2)

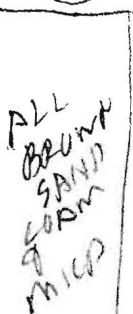

(3)

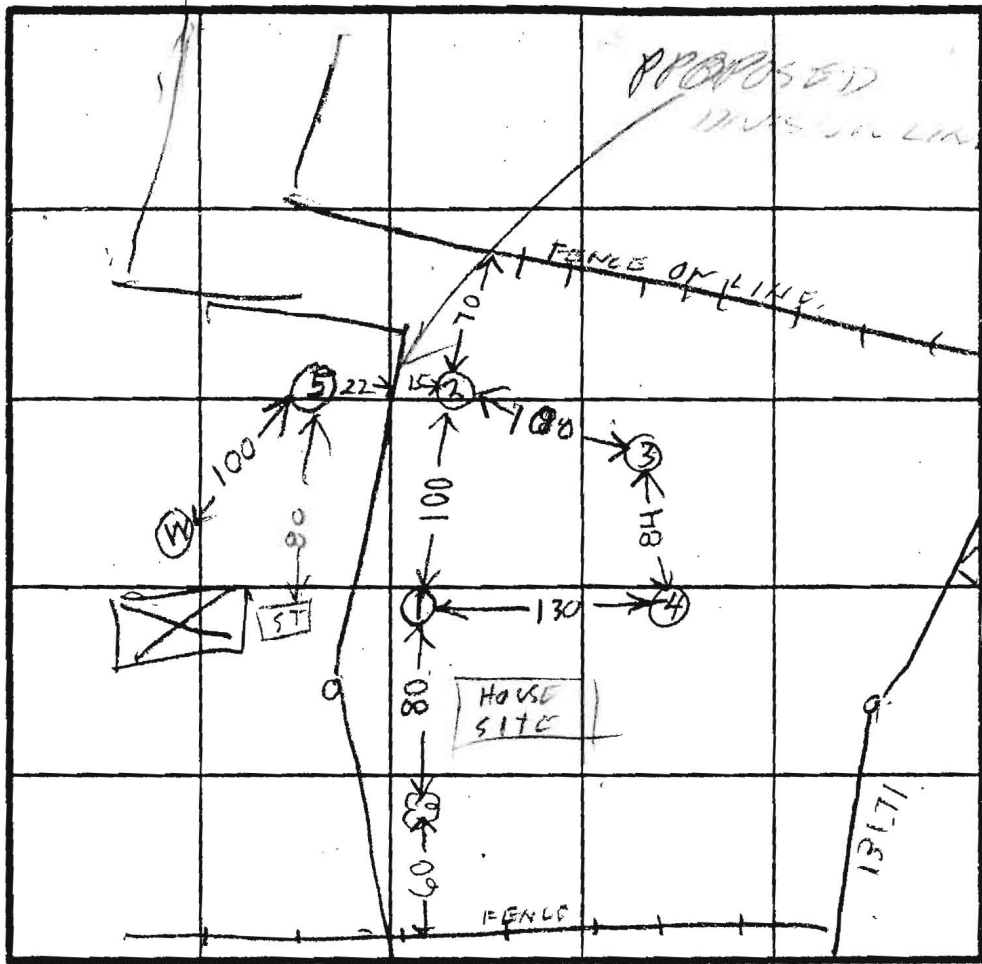

INDICATE NORTH - NAME ADJOINING ROADWAY AS BASE-LINE.

HALE ELEV

- ① = HIGHEST
- ② = LOWEST
- ③④ = MEDIUM

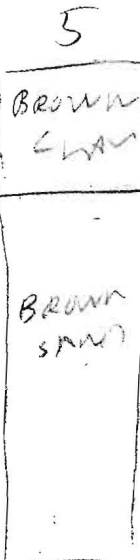

DATE	TEST NO.	DEPTH	PRE-WET		TEST - 1" DROP		TIME
			START	STOP	START	STOP	
11/1/82	1S	2	1020	1022	1022	1024	2
	1D	5 1/2	1020	1021	1022	1025	3
	1V	12 1/2	LOOKS	OK	SEE	SOIL PROFILE	
	2S	3	1028	1029	1029	1031	2
	2V	1-1	LOOKS	OK	SEE	PROFILE	
	3S	2	1032	1034	1034	1037	3
	3V	12 1/2	LOOKS	OK	SEE	PROFILES	
	4V	12 1/2	LOOKS	OK	SEE	PROFILES	
	5V	12 1/2	VISUAL HOLE ON EXISTING				
			HOUSE LOT	LOOKS	OK	SEE	PROFILE

REMARKS: EXIST HOUSE LOT IS OK GOOD VISUAL HOLE & NO OVERFLOWING SEWAGE

TYPE OF SOIL: \_\_\_\_\_

TESTED BY: R HODGES ALSO PRESENT: SKIP OF FLOOR



# HAVILAND MILL ROAD

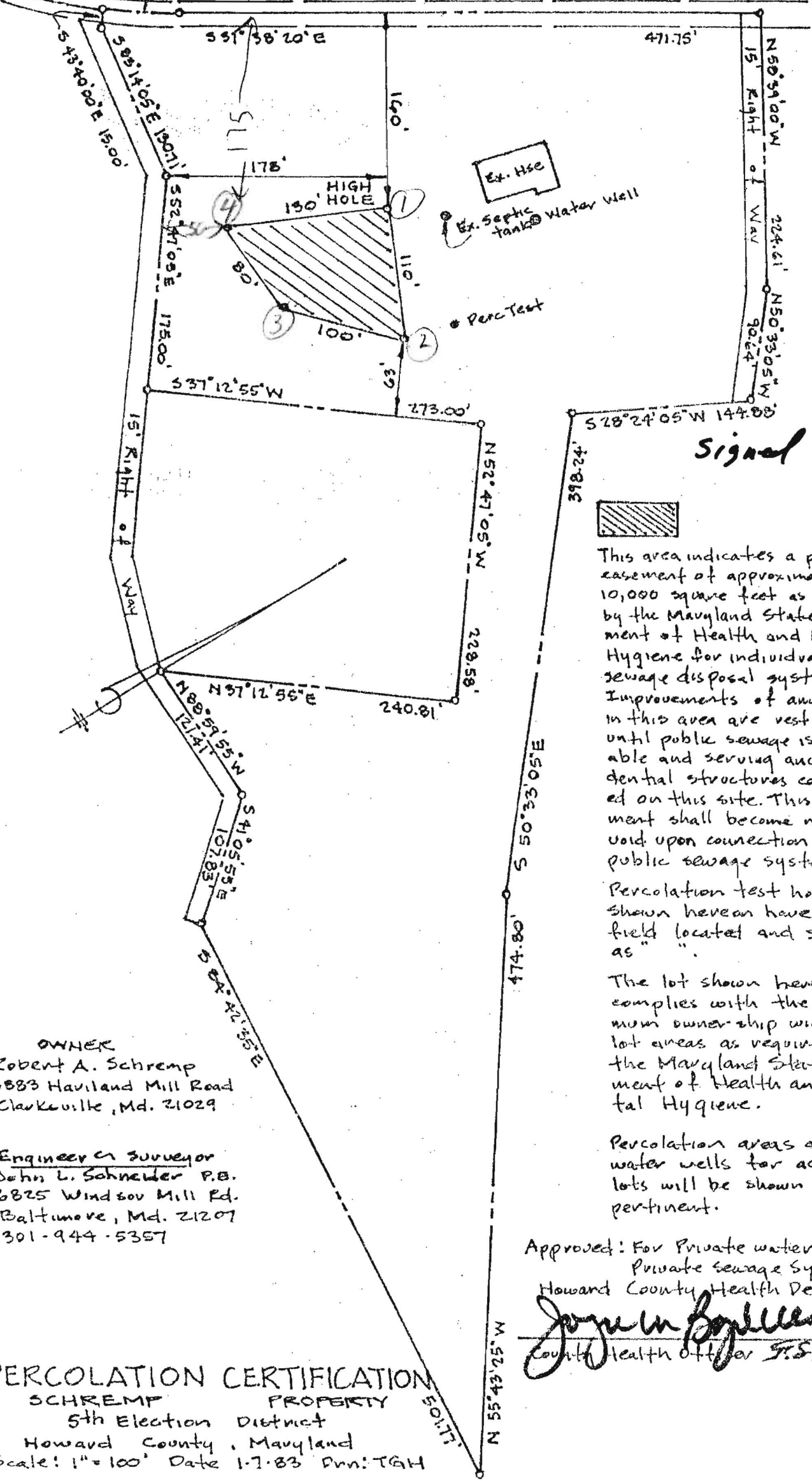

**OWNER**  
 Robert A. Schremp  
 6883 Haviland Mill Road  
 Clarksville, Md. 21029

**Engineer or Surveyor**  
 John L. Schneider P.E.  
 6825 Windsor Mill Rd.  
 Baltimore, Md. 21207  
 301-944-5357

**PERCOLATION CERTIFICATION**  
 SCHREMP PROPERTY  
 5th Election District  
 Howard County, Maryland  
 Scale: 1" = 100' Date 1-7-83 Pnn: TGH

Approved: For Private water and  
 Private Sewage Systems  
 Howard County Health Department  
*John L. Schneider* 1-27-83  
 County Health Officer J.L.S. Date