

10/27/92 2:30-3:00  
10/28/92 1:30

# PERMIT

03-316550

## SEWAGE DISPOSAL SYSTEM

P 48563

A 36237

### DEPARTMENT OF HEALTH AND MENTAL HYGIENE

*INDEX - TIME EXPIRED*

DISTRICT 3rd

HOWARD COUNTY HEALTH DEPARTMENT  
BUREAU OF ENVIRONMENTAL HEALTH

FOR F.C.O.P. COMPLIANCE DATE 9/29/92

~~461-9933~~ 313-2640

5/6/93 C. Wallin DATE SYSTEM APPROVED 10/28/92

**INDEXED**

*K. Bd*

INSPECTOR M. R. Riskin

Paul Schissler/South Carroll Backhoe, Inc. IS PERMITTED TO INSTALL  ALTER

ADDRESS 4410 Salem Bottom Rod, Westminster, Maryland 21157 PHONE 875-4197

SUBDIVISION River Downs, Section 1 LOT 5 ROAD 907 High Stepper Trail

PROPERTY OWNER Trinity Builders

ADDRESS \_\_\_\_\_

SEPTIC TANK CAPACITY 1500 GALLONS

NUMBER OF BEDROOMS 5

180 SQUARE FEET PER BEDROOM

LINEAR FEET OF TRENCH REQUIRED 300

TRENCHES - Trench to be 3 feet wide. Inlet 3.5 feet below original grade. Bottom maximum depth 5.5 feet below original grade. Effective area begins at 3.5 feet below original grade. 2 feet of stone below distribution pipe.

LOCATION - Place the distribution box 210 feet up the left 511.34' lot line and 100 from the left 511.34' lot line as seen when facing the lot from High Stepper Trail. Run trenches on contour toward the left and right lot line.

NOTES - No trench to exceed 100 feet in length. Provide 6" - 8" diameter cleanout and cap to grade or above on septic tank. *OK 8/19/92 RB*

PLANS APPROVED BY Sid Abel/Raymond Hodges REVISED DATE 7/23/92

COVER NO WORK UNTIL INSPECTED AND APPROVED

NEITHER THE HOWARD COUNTY COUNCIL NOR THE HEALTH DEPARTMENT IS RESPONSIBLE FOR THE SUCCESSFUL OPERATION OF ANY SYSTEM

NOTE: CLEANOUT REQUIRED EVERY 70 FEET OF SEWER LINE AND/OR AT 90° SWEEPS IN LINES FROM HOUSE TO DRAIN FIELDS, 90° ELBOWS NOT ACCEPTABLE.

NOTE: ALL PARTS OF SEPTIC SYSTEMS (I.E. TANK, DISTRIBUTION BOX TRENCHES) TO BE 100 FEET FROM WELL (UNLESS OTHERWISE SPECIFICALLY AUTHORIZED)

NOTE: IF DEEP TRENCH(ES) ARE USED CALL FOR INSPECTION BEFORE AND AFTER PLACING GRAVEL IN TRENCH(ES)

NOTE: NO DRY WELL SHALL EXCEED 15 FOOT IN DIAMETER NO ABSORPTION TRENCH TO EXCEED 100 FEET IN LENGTH

NOTE: ALL PIPE FROM HOUSE TO SEPTIC TANK MUST BE CAST IRON OR SCHEDULE 35/40 PVC OR ABS BLDG. PERMIT SIGNED AND RETURNED 10/19/92  
*Serial # 45800 net 500 gal underground tank*

PERMIT VOID AFTER TWO YEARS

NOTE: INSTALL STAND PIPE ON SEPTIC TANK AND DRY WELL STAND PIPES MUST BE 6 INCHES IN DIAMETER CAST IRON. CONCRETE OR TERRA COTTA OR PVA OR ABS ACCEPTED. IF TOP OF SEPTIC TANK IS DEEPER THAN 3 FEET. MANHOLE TO GRADE REQUIRED.

NOTE: DISTRIBUTION BOXES MUST HAVE BAFFLES

**\*INSTALLER IS RESPONSIBLE FOR OBTAINING FINAL APPROVAL ON THIS PERMIT**

A 36237

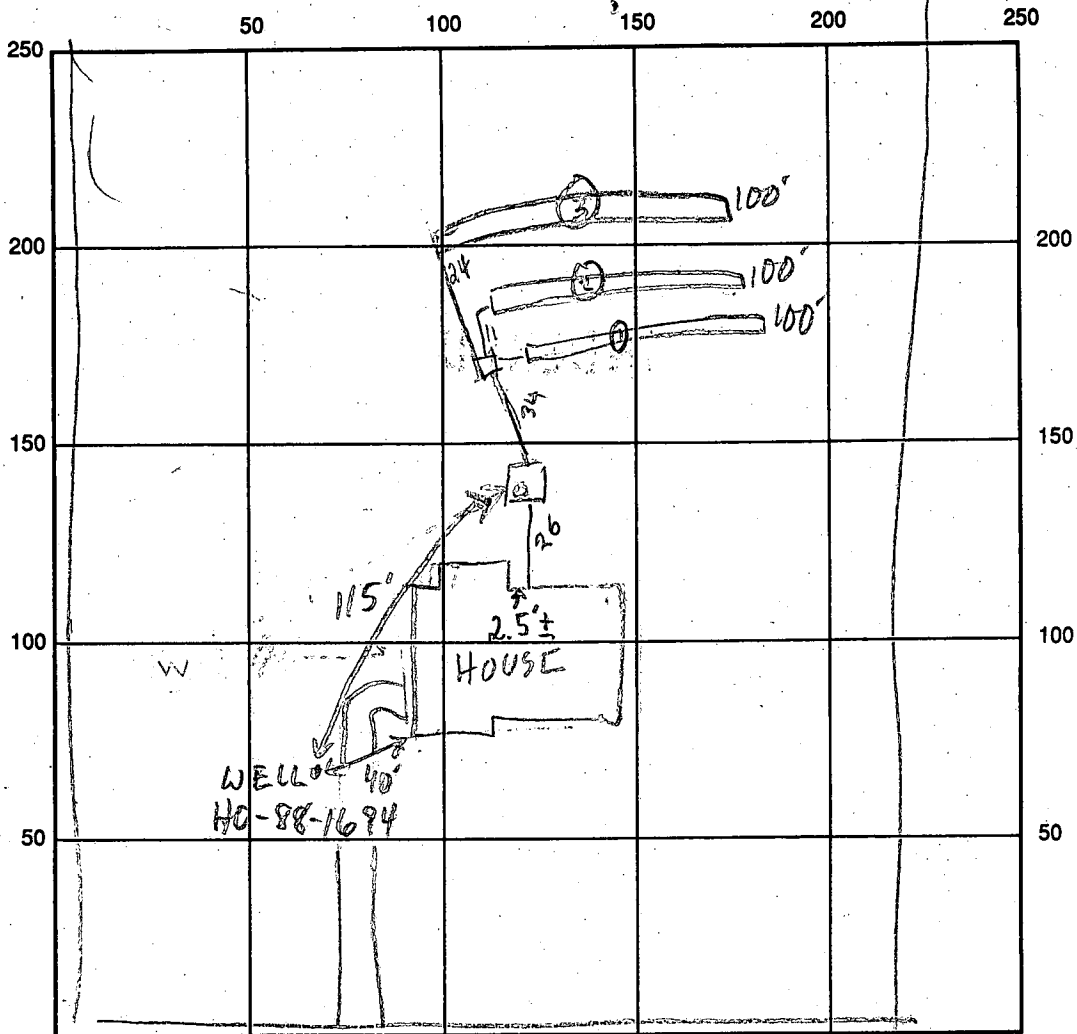

INDICATE NORTH - NAME ADJOINING ROADWAY AS BASE LINE

HIGH 311 N. W. 1/4 TR. 12

SEPTIC TANK LEVEL 1500 GAL - OK CLEANOUTS OK

DISTRIBUTION BOX LEVEL OK - BAFFLE IN

DRAIN FIELD/TITLE DEPTH 5 1/2 FT. TRENCH WIDTH 3 FT. INLET DEPTH 3 1/2 FT.

EFFECTIVE GRAVEL DEPTH 2 FT. TOTAL LENGTH 3 @ 100' FT.

NUMBER OF TRENCHES 3 ONE SIDEWALL/BOTTOM AREA 3 @ 300 SQ. FT.

DRYWALL INSIDE DIAMETER — FT. EFFECTIVE DEPTH BELOW INLET — FT.

ABSORBENT AREA 900 SQ. FT.

REMARKS: 10/27/92 TRENCH #1 STARTED (60 FT LONG) COVER FROM HOUSE  
TO BOX FINISH TRENCHES & CALL R# 10/28/92 #1 INSTALLER REPORTS R#  
OK'D 3 100' TRENCHES RUNNING TO RT SIDE FROM CORRECT DB LOC.;  
TRENCHES ① & ② OK; CONTINUE MR  
10/28/92 #2 OK TO COVER ALL MR

DATE SYSTEM APPROVED 10/28/92 INSPECTOR M. Rifkin

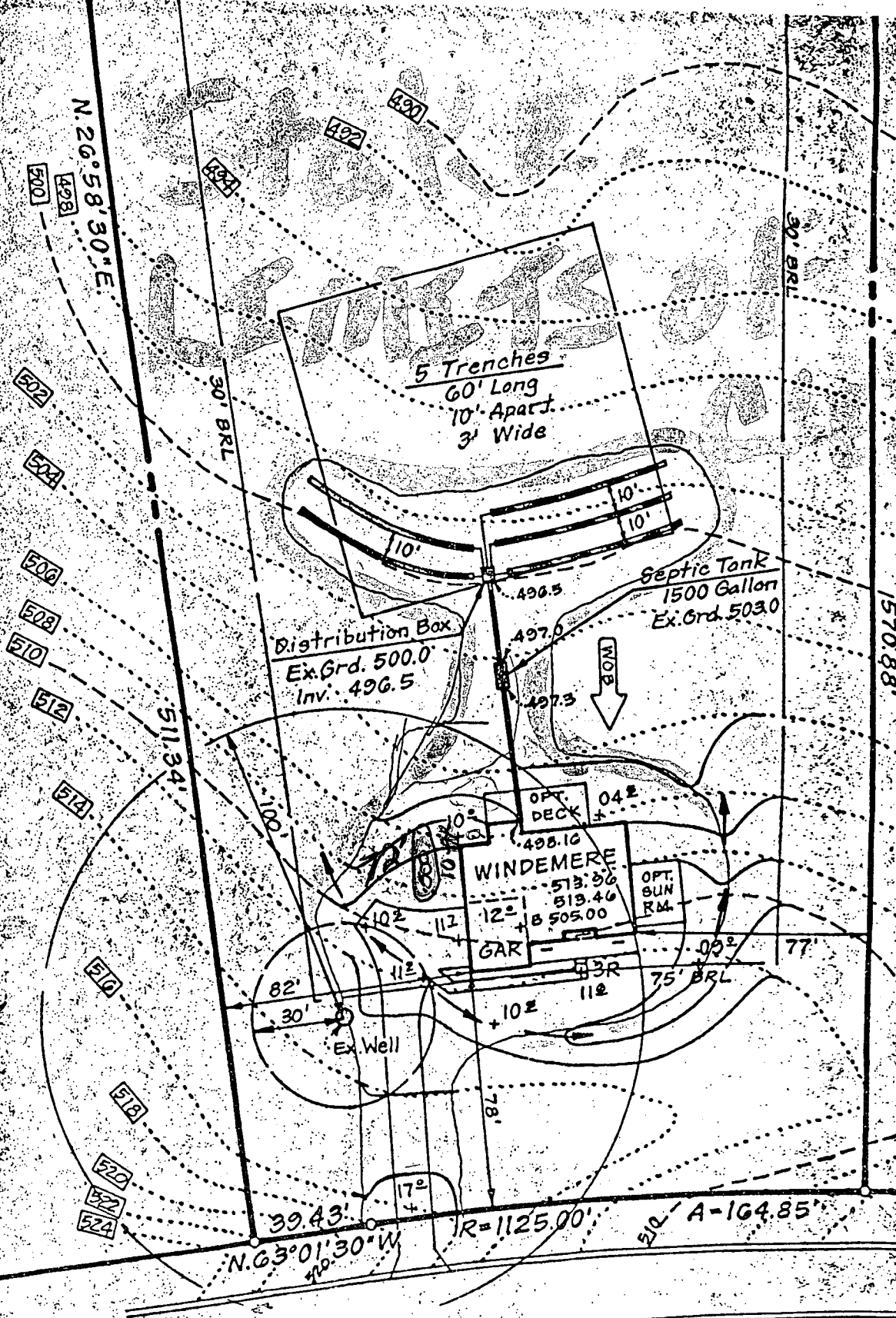

HIGH STEPPER  
 LYNN GIVE TO ASAP 50' RIW

TRAIL SIGN  
 OK TO SIGN  
 9 OCT 92  
 RH  
 BP 45800

SMOKEY: STAKE OUT  
 LOT 5 RIVER DOWNS

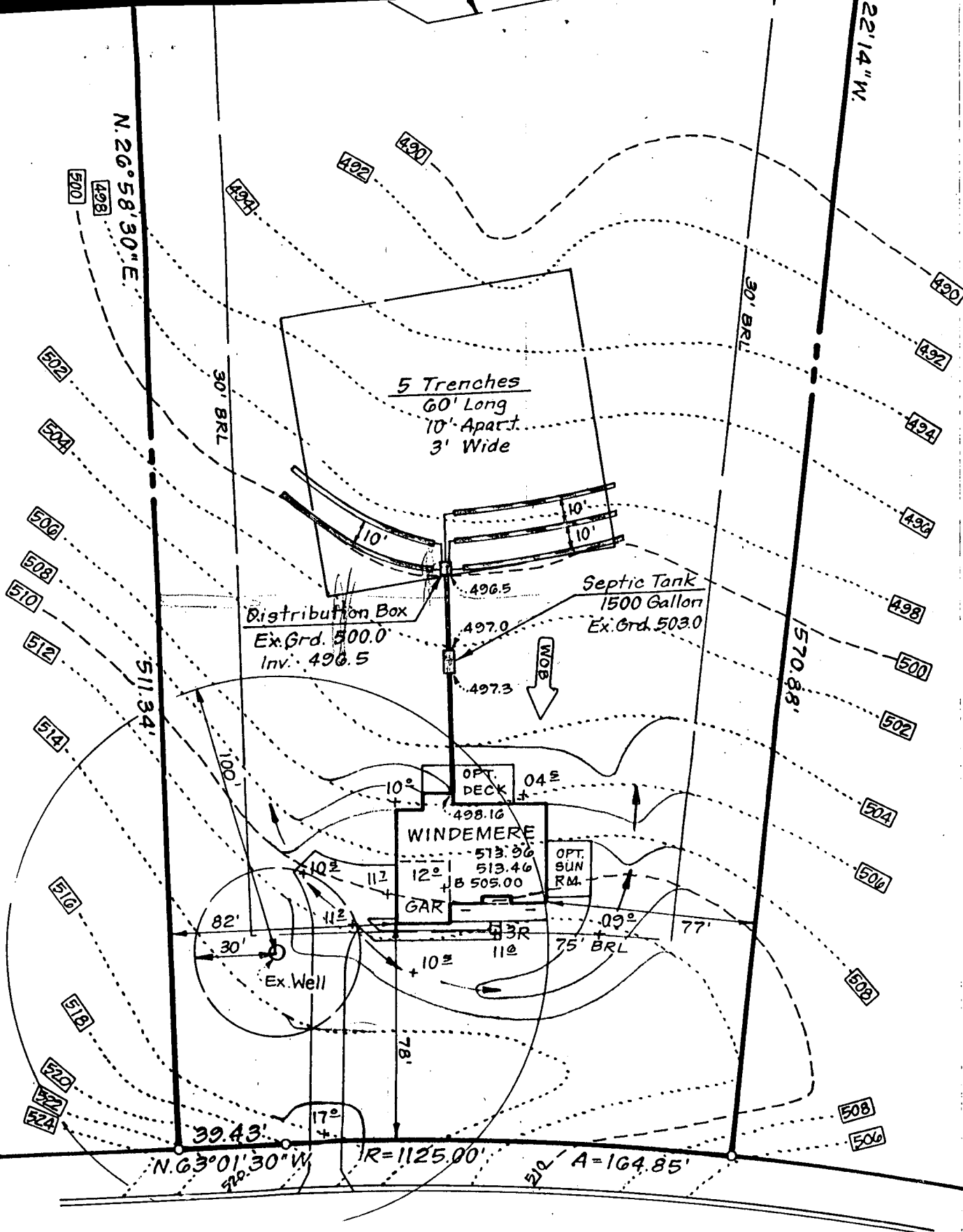

**HIGH STEPPER TRAIL**  
 50' R/W