

513567-E

COUNTY #

SOIL PROFILE
134A

0" Topsoil
8" brown-orange sandy clay loam
3' tan sandy loam (fine)
10% saprolite

12' 130A
0" Topsoil
6" orange-brown clay loam
3' reddish brown sandy loam
50% saprolite
13'

128A
0" Topsoil
4" red-brown clay loam
3' reddish brown sandy loam (fine)
5% saprolite
13'

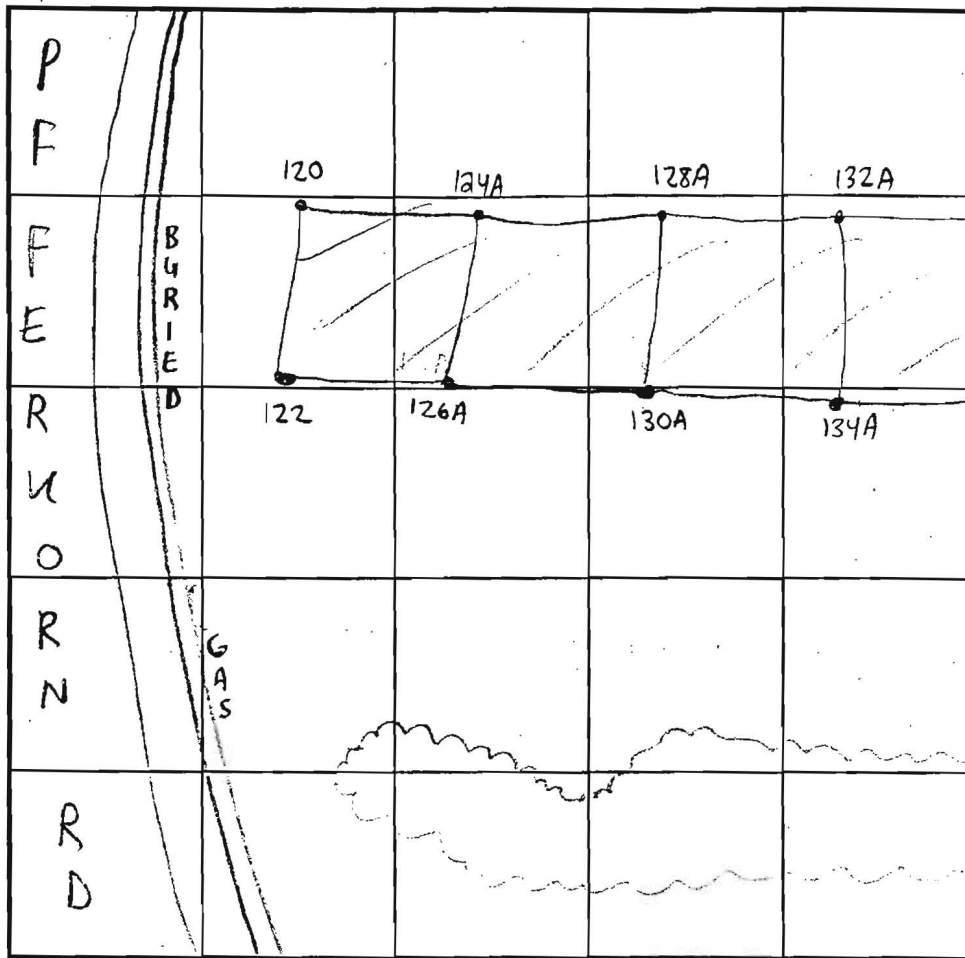

SOIL PROFILE
124A

0" Topsoil
6" red brown clay loam
3' reddish brown sandy loam
15-20% Saprolite
13'

INDICATE NORTH - NAME ADJOINING ROADWAY AS BASE LINE.

DATE	TEST NO.	DEPTH	PRE-WET		TEST - 1" DROP		TIME
			START	STOP	START	STOP	
6-26-00	134A	4' F	2:12pm	2:13pm	2:13pm	2:15pm	2min
		12' V	(SEE SOIL PROFILE)				OK
6-27-00	130A	4.5' F	10:18am	10:20am	10:20am	10:22am	2min
		13' V	(SEE SOIL PROFILE)				OK
	128A	4' F	10:30am	10:32am	10:32am	10:33am	OK
		13' V	(SEE SOIL PROFILE)				OK
	124A	4' F	10:36am	10:38am	10:38am	10:41am	3min
		13' V	(SEE SOIL PROFILE)				OK

REMARKS Soil pits consistent

TYPE OF SOIL Chester

TESTED BY Steven R. Krieg ALSO PRESENT Chuck Zepp and Robert Colson

TRENCH DESIGN DATA: AVERAGE PERCOLATION TIME _____ TRENCH WIDTH _____

INLET DEPTH _____ MAXIMUM BOTTOM DEPTH _____ SQ. FT./BEDROOM _____

OF WAY

F-03045
signed 8/4/04

WILLIAM ROBERT'S PFEFFERKORN
537/221

NATURAL CONSERVATION AREA AND
FOREST CONSERVATION AREA B
(NON-BUILDABLE)(SHADED)
8.59 AC.±

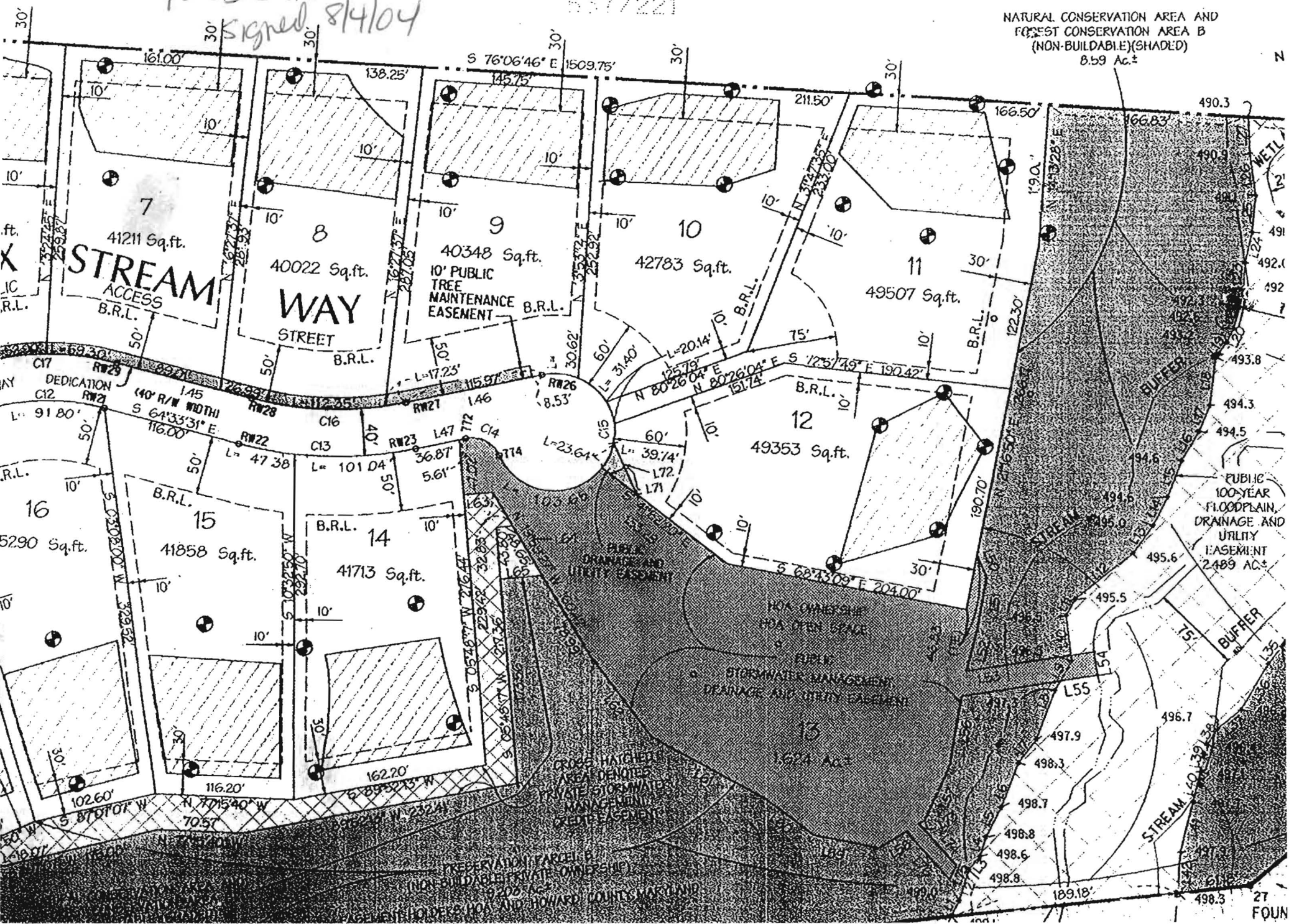

SBARRA MARK G
MONTGOMERY CATHELINE A J/T
5532/406
P.1695

PRES.
PARCEL A
(NON-BUILDABLE)

VER RD.

PROPOSED
PUBLIC
ACCESS

PLACE

PEEEF

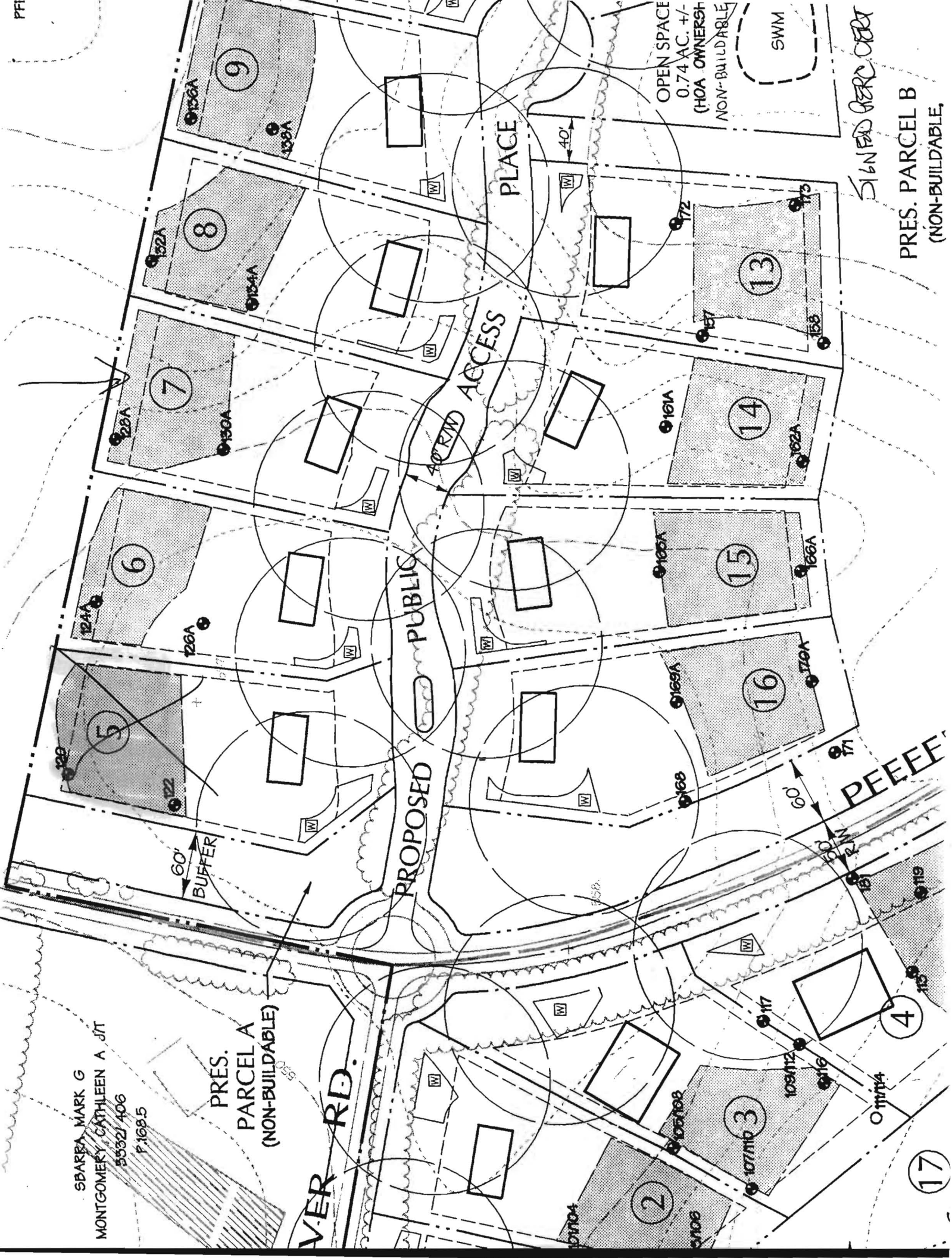

PRES. PARCEL B
(NON-BUILDABLE)

SIGNED PERC CERT

OPEN SPACE
0.74 AC. +/-
(HOA OWNERSH
NON-BUILDABLE)

SWM

17

4

3

2

103112

103116

103117

113

115

117

119

121

122

124

126A

128A

130A

132A

134A

136A

138A

140A

142A

144A

146A

148A

150A

160A

162A

164A

166A

168A

170A

172

174

176

178

180

182

184

186

188

190

192

194

196

198

200

202

204

206

208

210

212

214

216

218

220

222

224

226

228

230

232

234

236

238

240

242

244

246

248

250

252

254

256

258

260

262

264

266

268

270

272

274

276

278

280

282

284

286

288

290

292

294

296

298

300

302

304

306

308

310

312

314

316

318

320

322

324

326

328

330

332

334

336

338

340

342

344

346

348

350

352

354

356

358

360

362

364

366

368

370

372

374

376

378

380

382

384

386

388

390

392

394

396

398

400

402

404

406

408

410

412

414

416

418

420

422

424

426

428

430

432

434

436

438

440

442

444

446

448

450

452

454

456

458

460

462

464

466

468

470

472

474

476

478

480

482

484

486

488

490

492

494

496

498

500

502

504

506

508

510

512

514

516

518

520

522

524

526

528

530

532

534

536

538

540

542

544

546

548

550

552

554

556

558

560

562

564

566

568

570

572

574

576

578

580

582

584

586

588

590

592

594

596

598

600

602

604

606

608

610

612

614

616

618

620

622

624

626

628

630

632

634

636

638

640

642

644

646

648

650

652

654

656

658

660

662

664

666

668

670

672

674

676

678

680

682

684

686

688

690

692

694

696

698

700

702

704

706

708

710

712

714

716

718

720

722

724

726

728

730

732

734

736

738

740

742

744