

# APPLICATION

SEWAGE DISPOSAL TESTING

A 36237

STATE OF MARYLAND - DEPARTMENT OF HEALTH AND MENTAL HYGIENE

P \_\_\_\_\_

HOWARD COUNTY HEALTH DEPARTMENT  
ENVIRONMENTAL HEALTH SERVICES  
P. O. BOX 476 ELLICOTT CITY, MARYLAND 21043  
TELEPHONE: 992-2330

DISTRICT \_\_\_\_\_

DATE 11/26/85

TO: THE COUNTY HEALTH OFFICER  
ELLICOTT CITY, MARYLAND

I, HEREBY, APPLY FOR THE NECESSARY TEST IN ORDER TO CONSTRUCT (OR RECONSTRUCT) A SEWAGE DISPOSAL SYSTEM.

PROPERTY OWNER ~~Chase Development Corporation~~ Trinity Builders 410-730-3137

ADDRESS P.O. Box 5780 Pikesville, Maryland 21208 PHONE (301) ~~484-3100~~

PROPERTY LOCATION: LOT 13 Paclm. 11/86

SUBDIVISION River Downs LOT NO. X 4

ROAD AND DESCRIPTION River Road - 2800' Northeasterly From Route 32  
(907 High Stepper Trail)

SIZE OF LOT 3 Ac. TYPE BLDG. Not Known  
(NUMBER OF BEDROOMS)

THE SYSTEM INSTALLED UNDER THIS APPLICATION IS ACCEPTABLE ONLY UNTIL PUBLIC FACILITIES BECOME AVAILABLE. I FULLY UNDERSTAND THE FEE CONNECTED WITH THE FILING OF THIS PERC TEST APPLICATION IS NON-REFUNDABLE UNDER ANY CIRCUMSTANCES. I ALSO AGREE TO COMPLY WITH ALL M.O.S.H.A. REQUIREMENTS IN TESTING THIS LOT.

William Rasch Rasch & Seebke  
(SIGNATURE OF APPLICANT)

APPROVED BY Srd Albr FOR Shallow tile fields DATE 1-2-87

REJECTED BY \_\_\_\_\_ FOR \_\_\_\_\_ DATE \_\_\_\_\_

HOLD PENDING FURTHER TESTS \_\_\_\_\_ DATE \_\_\_\_\_

REASONS FOR REJECTION OR HOLDING 12-5-85 Perc in drainage area - Requires Redesigning. S. Albr

4-11-86 Perc Satisfactory, Holes located diff than plat hold for (certified) Subdivision Plat S. Albr

Shallow Spt. BLDG. PERMIT SIGNED AND RETURNED 7/23/92  
Serial # 44656-SFD

# THIS IS NOT A PERMIT

River Downs Rd.

③ ⑥  
① ④  
SOIL PROFILE

A1-3  
Yellow Red  
CLAY LOAM  
L10%  
SAPROLITE  
5'  
Yellow Br.  
SAND LOAM  
L10%  
SAPROLITE  
12'

② ⑤ ⑧  
A1-3  
Yellow Br.  
SAND CLAY  
LOAM L10%  
SAPROLITE  
4'  
Yellow Br.  
SAND LOAM  
L10%  
SAPROLITE  
4'  
13'

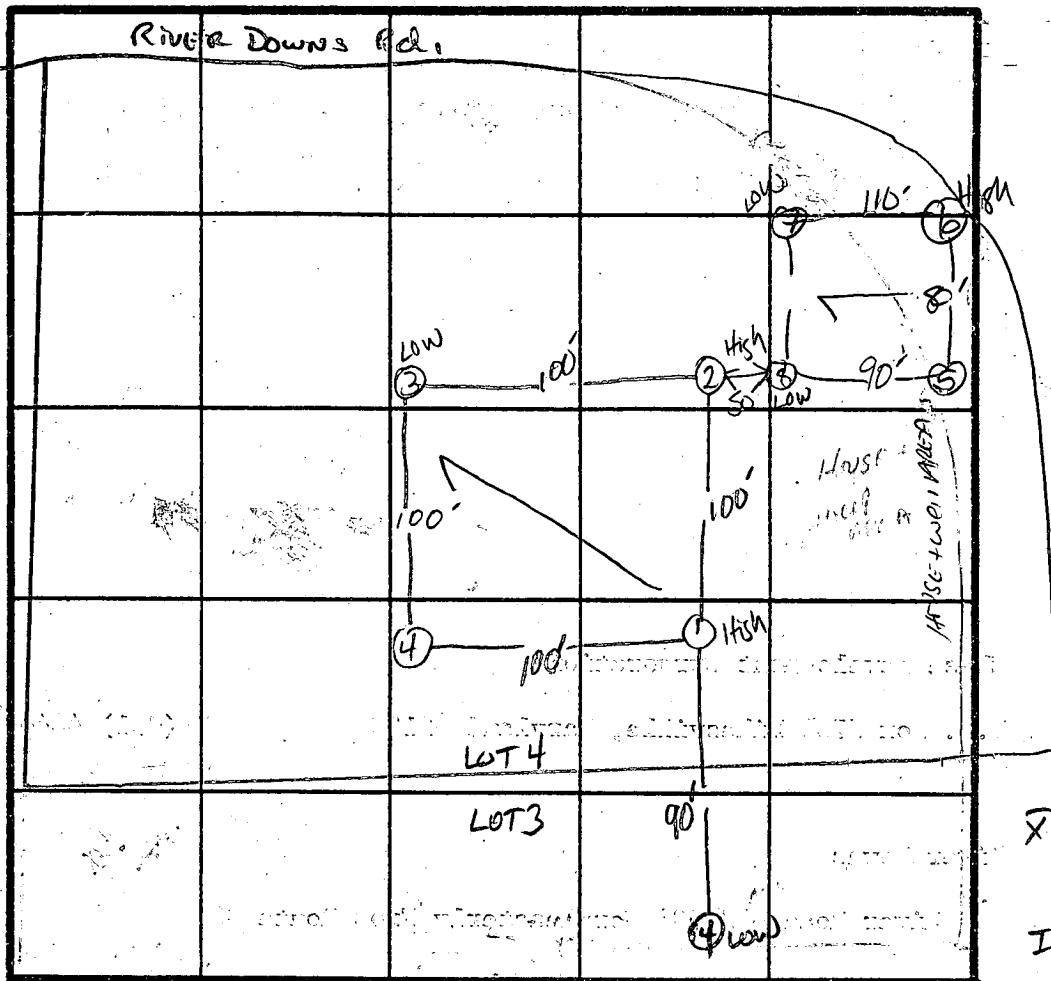

INDICATE NORTH - NAME ADJOINING ROADWAY AS BASE LINE.

X PERC  
2 MIN  
INLET  
3/8  
BOTTOM  
5/8  
160 #/BR

DATE	TEST NO.	DEPTH	PRE-WET		TEST - 1" DROP		TIME
			START	STOP	START	STOP	
12/2/85	1 S	5' 12'	1:52	1:53	1:53	1:55	2 MIN
	2 S	4' 12'	2:20	2:21	2:21	2:23	2 MIN
	3 S	5' 12'	1:59	2:00	2:00	2:05	5 MIN
	4 S	5' 12'	2:10	2:12	2:12	2:17	5 MIN
4/11/86	OK 5 S	4.5' 13'	10:33	10:34	10:34	10:35	1 MIN
	OK 6 S	5' 12.5'	10:37	10:38	10:38	10:39	1 MIN
	OK 7 S	4.5' 13'	10:40	10:41:30	10:41:30	10:45	3.5 MIN
	OK 8 S	4' 8'	10:45	10:46	10:46	10:47	1 MIN
	OK 8 V	12'	10:48	10:49	10:49	10:52	3 MIN

HOLE DIFF.  
FROM SURVEY  
2ND GROUP  
OF STAKES  
4-11-84  
S Abel

RECOMMEND REJECTION OF PERC. FIELD AS LOCATED - LOCATED IN SWAIL + DRAINAGE

REMARKS PERC AREA LOCATED AT BASE OF SWAIL, DRAINAGE BASIN; NET SEASON INSTRUCTION

TYPE OF SOIL Glenelg SAND LOAM

TESTED BY S. Abel

JEFF, CURTIS, JOHN

ALSO PRESENT

