

4/12/94  
LATE AM  
4-20-94  
am & pm  
asap

# PERMIT

## SEWAGE DISPOSAL SYSTEM

### DEPARTMENT OF HEALTH AND MENTAL HYGIENE

P 02397  
A 522068-A

NO ADDITIONAL FEE.

HOWARD COUNTY HEALTH DEPARTMENT  
BUREAU OF ENVIRONMENTAL HEALTH  
~~461-9933~~ 313-2640

DISTRICT \_\_\_\_\_

DATE \_\_\_\_\_

DATE SYSTEM APPROVED 6/22/95

INSPECTOR M. Ripkin

L & F Company/Sam Lyons IS PERMITTED TO INSTALL \_\_\_\_\_ ALTER

ADDRESS 10688 Scaggsville Road, Fulton, Maryland 20759 PHONE 725-3392

SUBDIVISION \_\_\_\_\_ LOT \_\_\_\_\_ ROAD 11401 Harding Road

PROPERTY OWNER Mildred Mitchell/Diane Buckingham (Granddaughter)

ADDRESS 11401 Harding Road PHONE: 202-606-8865

ADDRESS Fulton, Maryland 20759

SEPTIC TANK CAPACITY \_\_\_\_\_ GALLONS

NUMBER OF BEDROOMS 4

180 SQUARE FEET PER BEDROOM

LINEAR FEET OF TRENCH REQUIRED 85

REPAIR - PURPOSE - TO SUPPORT BUILDING PERMIT FOR ADDITION TO HOME.

Call for inspection when ground is opened so sanitarian can recommend repair. 10/25/9

INLET 3', BOT 11-11 1/2, 8-8 1/2 STONE

PLANS APPROVED BY \_\_\_\_\_ DATE \_\_\_\_\_

COVER NO WORK UNTIL INSPECTED AND APPROVED

NEITHER THE HOWARD COUNTY COUNCIL NOR THE HEALTH DEPARTMENT IS RESPONSIBLE FOR THE SUCCESSFUL OPERATION OF ANY SYSTEM

NOTE: CLEANOUT REQUIRED EVERY 70 FEET OF SEWER LINE AND/OR AT 90° SWEEPS IN LINES FROM HOUSE TO DRAIN FIELDS, 90° ELBOWS NOT ACCEPTABLE.

NOTE: ALL PARTS OF SEPTIC SYSTEMS (I.E. TANK, DISTRIBUTION BOX TRENCHES) TO BE 100 FEET FROM WELL (UNLESS OTHERWISE SPECIFICALLY AUTHORIZED)

NOTE: IF DEEP TRENCH(ES) ARE USED CALL FOR INSPECTION BEFORE AND AFTER PLACING GRAVEL IN TRENCH(ES)

NOTE: NO DRY WELL SHALL EXCEED 15 FOOT IN DIAMETER NO ABSORPTION TRENCH TO EXCEED 100 FEET IN LENGTH

NOTE: ALL PIPE FROM HOUSE TO SEPTIC TANK MUST BE CAST IRON OR SCHEDULE 35/40 PVC OR ABS

PERMIT VOID AFTER TWO YEARS

NOTE: INSTALL STAND PIPE ON SEPTIC TANK AND DRY WELL STAND PIPES MUST BE 6 INCHES IN DIAMETER CAST IRON, CONCRETE OR TERRA COTTA OR PVA OR ABS ACCEPTED. IF TOP OF SEPTIC TANK IS DEEPER THAN 3 FEET. MANHOLE TO GRADE REQUIRED. Addition

NOTE: DISTRIBUTION BOXES MUST HAVE BAFFLES

**\*INSTALLER IS RESPONSIBLE FOR OBTAINING FINAL APPROVAL ON THIS PERMIT**

BLDG. PERMIT SIGNED  
AND RETURNED 4/22/94  
Serial # 53426 - 2 story

A 522068-A

① 6'  
 10:26-30 10:30  
 10:30-10:36  
 10:38

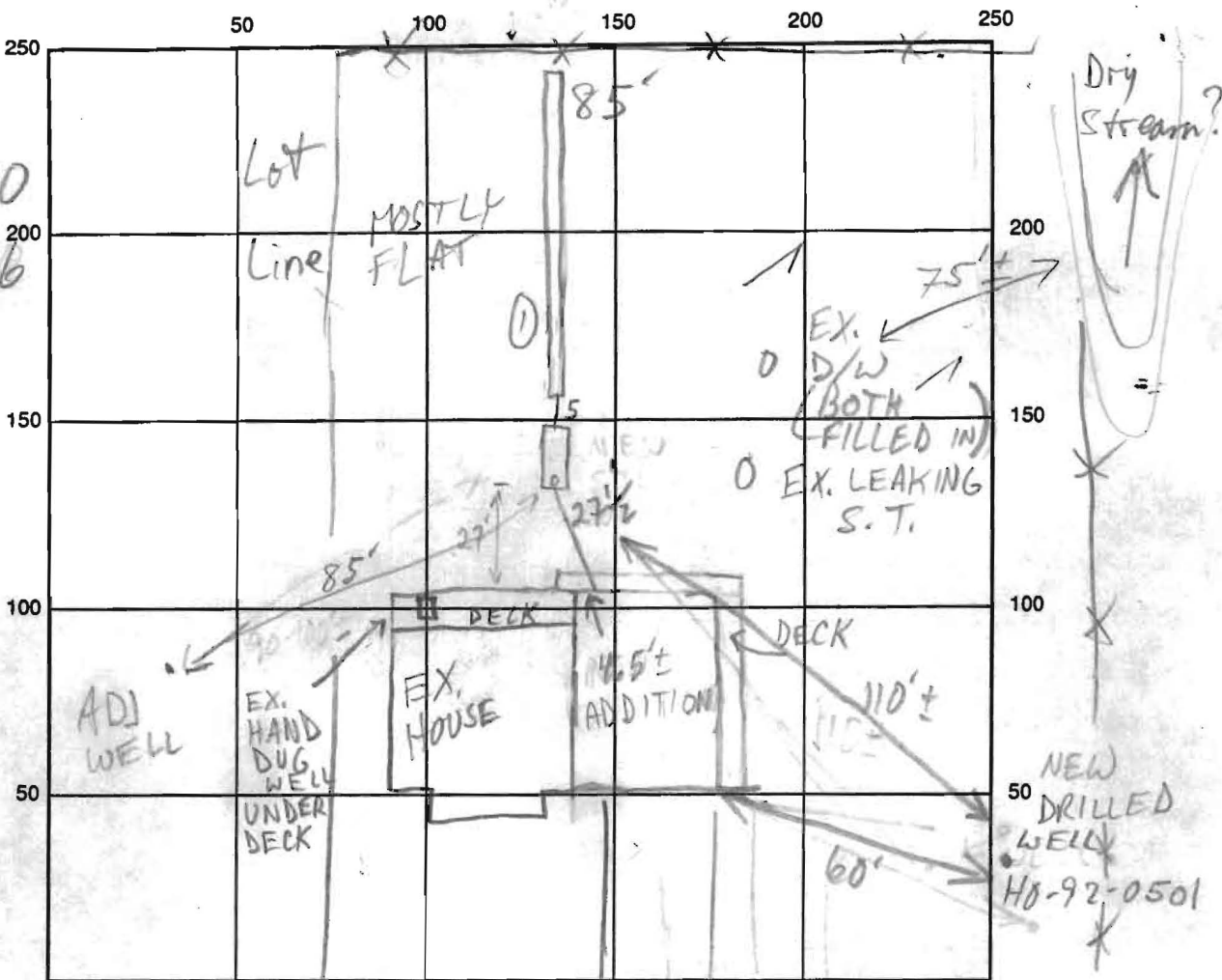

SEPTIC TANK LEVEL 1500 GAL-OK CLEANOUTS S.T.-OK  
 DISTRIBUTION BOX LEVEL                       
 DRAIN FIELD/TITLE DEPTH 11-11 1/2 FT. TRENCH WIDTH 2 FT. INLET DEPTH 3 FT.  
 EFFECTIVE GRAVEL DEPTH 8-8 1/2 FT. TOTAL LENGTH 85 FT.  
 NUMBER OF TRENCHES 1 ONE SIDEWALL/BOTTOM AREA 720± SQ. FT.  
 DRYWALL INSIDE DIAMETER                      FT. EFFECTIVE DEPTH BELOW INLET                      FT.  
 ABSORBENT AREA 720± SQ. FT.

REMARKS: 4/12/94 EX. S.T. LEAKING BADLY @ SEAM; REPLACEMENT  
REQ'D; HOMEOWNER ACCEPTS SUGGESTION OF COMPLETE REPAIR,  
EX. D/W NOT EXCAVATED; NEW S.T. LOC. TOO CLOSE TO HAND DUG  
WELL => NEEDS ABANDONMENT; WORK TO START SOON MR 4/20/94 OK  
CONTINUE MR 4/21/94 TRENCH CAVED IN TWICE; OK CONTINUE MR  
4/22/94 SYSTEM COVERED DUE TO CAVE-IN, RAIN POTENTIAL-OK;  
NEED CONNECTION MR  
 DATE SYSTEM APPROVED 6/22/95 INSPECTOR M. Ripkin  
6/22/95 HOUSE CONN VERIFIED MR

# IMPORTANT MESSAGE

TO Mark  
DATE 4-20-94 TIME 8:20 A.M.  
P.M.

WHILE YOU WERE OUT

M LEF

OF \_\_\_\_\_

Area Code & Exchange 725-3392

TELEPHONED		PLEASE CALL	
CALLED TO SEE YOU		WILL CALL AGAIN	
WANTS TO SEE YOU		URGENT	
	RETURNED YOUR CALL		

Message 11401 Harding Rd  
septic tank & 1/2 Dutch  
dug Buckingham  
am & pm

He wants to have 1/2 trench

Operator inspection this am.



JENadeau

Note: AT&T R/W width from owner.

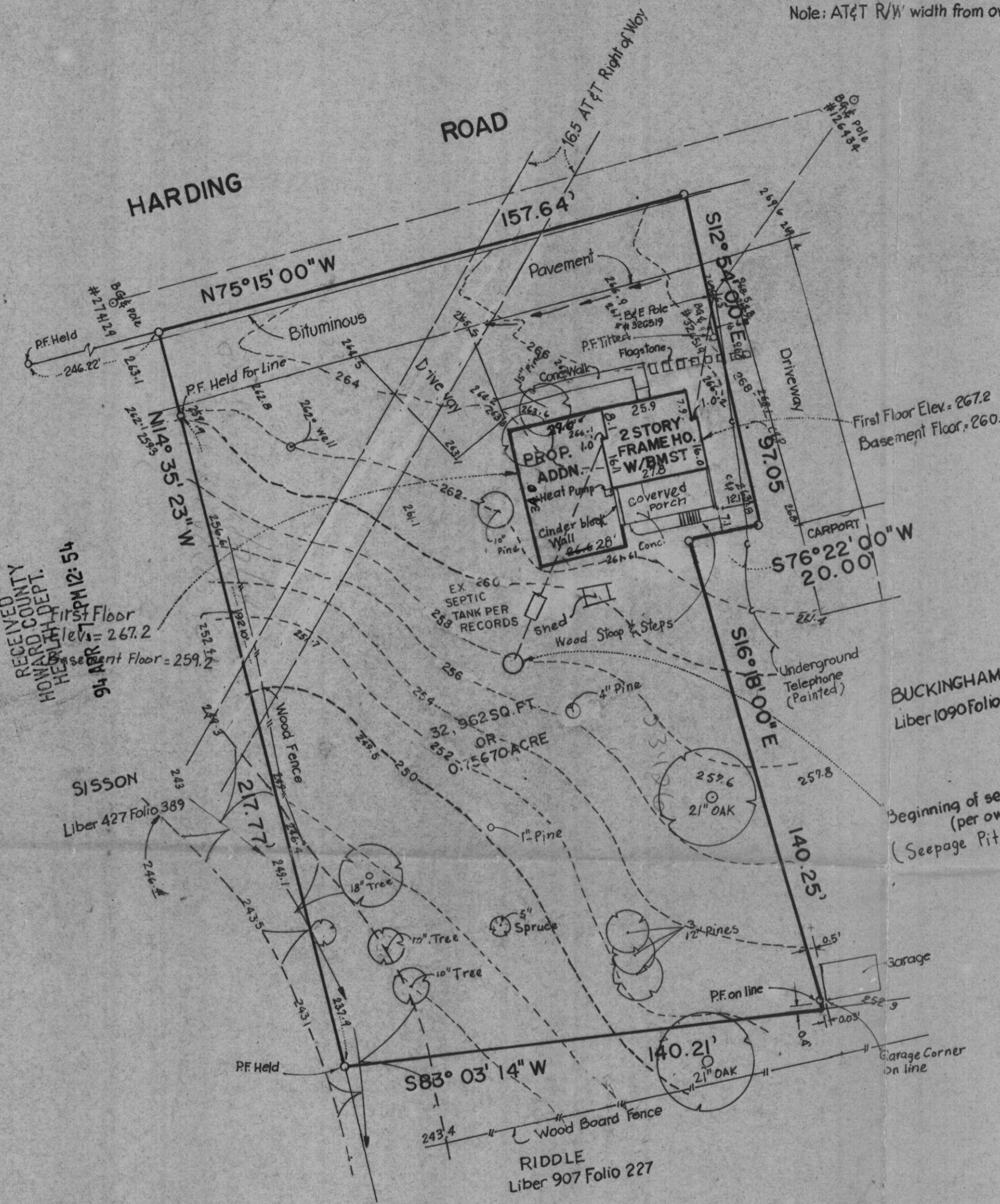

RECEIVED  
 HOWARD COUNTY  
 HEALTH DEPT.  
 JAN 12 1994

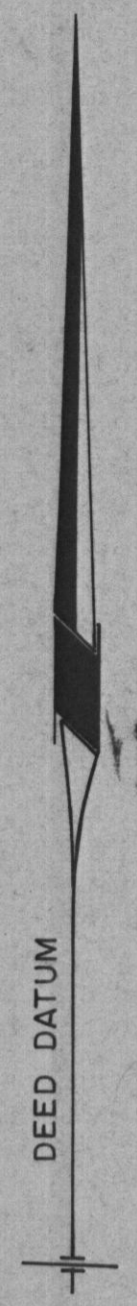

LEGEND:  
 PF=PIPE FOUND



TOPOGRAPHIC SURVEY  
 MILDRED E. MITCHELL Property  
 REMAINDER OF  
 LIBER 495, FOLIO 386  
 TAX MAP 106, PARCEL P73, 6<sup>th</sup> ELECTION DISTRICT  
 Howard County Maryland  
 Scale: 1"=30" JANUARY, 1994  
 OYSTER, IMUS AND PETZOLD, INC.  
 CIVIL ENGINEERS · LAND PLANNERS · LAND SURVEYORS  
 2419 REEDIE DRIVE, WHEATON, MARYLAND 949-2011

w.c. F.  
 Field ...  
 Draft ...  
 Check ...