

PUB. SEWER STATUS VERIFIED BY _____

ISSUE DATE: 08/09/07

P 527289

APPROVAL DATE: 8/17/07

PERMIT

A REPAIR 21412

Tax ID # **05-357845**

ON-SITE SEWAGE DISPOSAL SYSTEM HOWARD COUNTY HEALTH DEPARTMENT BUREAU OF ENVIRONMENTAL HEALTH

J M Contracting LLC IS PERMITTED TO INSTALL ALTER

ADDRESS: 425 Obrecht Road PHONE NUMBER: 443-277-7526

SUBDIVISION: _____ LOT NUMBER: _____

ADDRESS: 13707 Highland Road PROPERTY OWNER: Gregory Tornatore Jr

SEPTIC TANK CAPACITY (GALLONS): _____

Trenches 2' Wide

PUMP CHAMBER CAPACITY (GALLONS): _____

Inlet 4'

NUMBER OF BEDROOMS: _____

Bottom 7.5'

SQUARE FEET PER BEDROOM: _____

3.5' of Stone Below Pipe

LINEAR FEET OF TRENCH REQUIRED: 140'

2-70' Trenches

| | |
|-----------|---|
| TRENCHES: | Trench to be _____ feet wide. Inlet _____ feet below original grade. Bottom maximum depth _____ feet below original grade. Effective area begins at _____ feet below original grade. _____ feet of stone below distribution pipe. |
| LOCATION: | |
| PURPOSE: | Existing septic system has failed. Call for inspection when ground is opened so sanitarian can recommend repair. |

PLANS APPROVED: _____ DATE: _____

- NOTE: PERMIT VOID AFTER 2 YEARS
- NOTE: CONTRACTOR RESPONSIBLE FOR SCHEDULING A PRE-CONSTRUCTION INSPECTION FOR ALL INSTALLATIONS
- NOTE: WATERTIGHT SEPTIC TANKS REQUIRED
- NOTE: ALL PARTS OF SEPTIC SYSTEM SHALL BE 100 FEET FROM ANY WATER WELL
- NOTE: MANHOLE RISERS REQUIRED ON ALL SEPTIC TANKS AND PUMP CHAMBERS

NEITHER THE HOWARD COUNTY COUNCIL OR THE HEALTH DEPARTMENT IS RESPONSIBLE FOR THE SUCCESSFUL OPERATION OF ANY SYSTEM PERMITTEE RESPONSIBLE FOR OBTAINING FINAL APPROVAL ON THIS PERMIT CALL 410-313-2640 FOR INSPECTION OF SEPTIC SYSTEM

A 21412

NOT TO SCALE

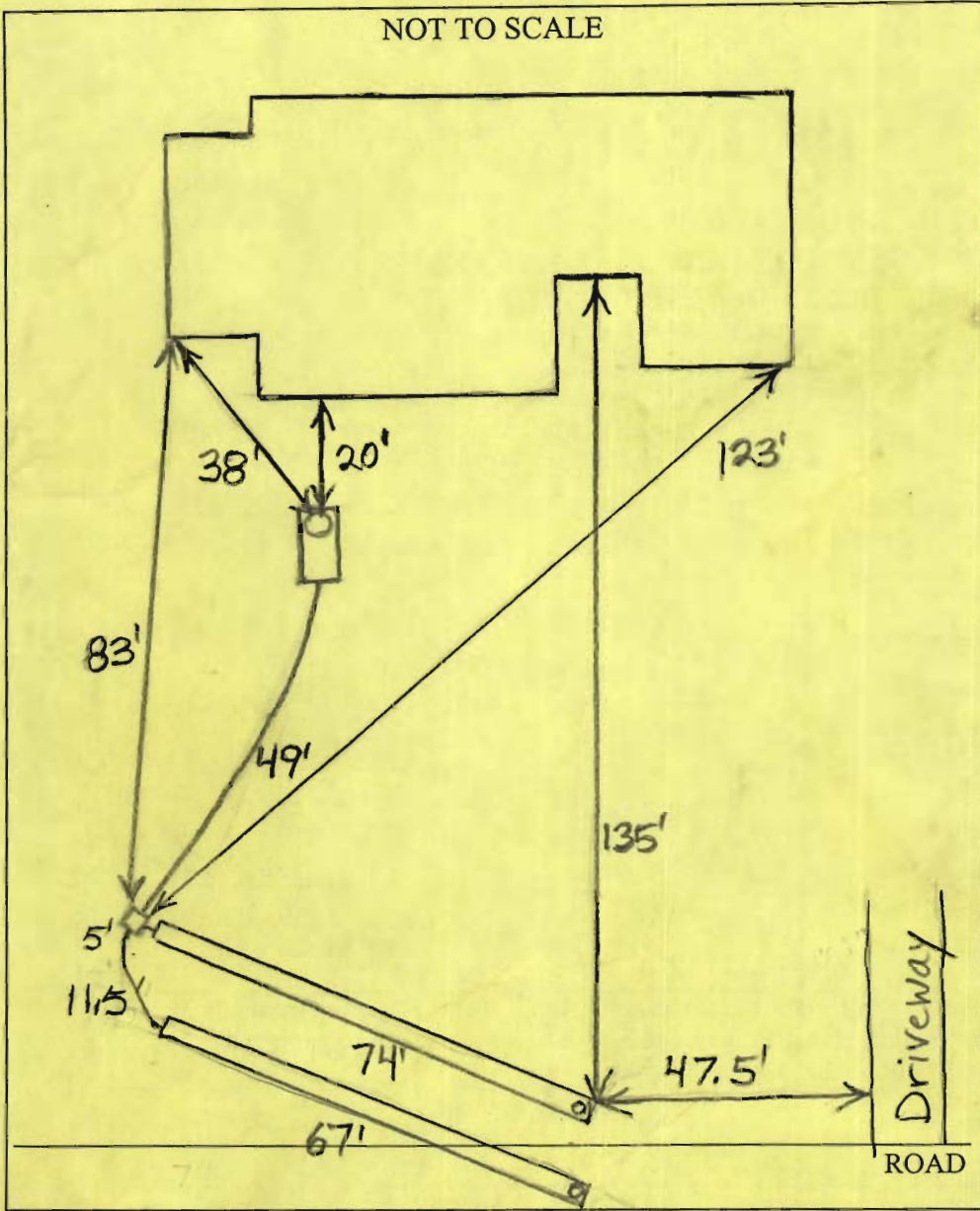

| TRENCH/DRAINFIELD DATA | | |
|-------------------------|-------|----------|
| WIDTH | INLET | BOTTOM |
| 2 | 3-4' | 7.5' |
| NUMBER OF TRENCHES | | 2 |
| TOTAL LENGTH | | 141' |
| ABSORPTION AREA | | 564 |
| DISTRIBUTION BOX LEVEL | | Levelers |
| DISTRIBUTION BOX BAFFLE | | Yes |
| DISTRIBUTION BOX PORT | | No |

| SEPTIC TANK DATA | |
|-------------------------|-----------|
| SEPTIC TANK 1 LEVEL | |
| CAPACITY | 1250? GAL |
| SEAM LOC | Midseam |
| TANK LID DEPTH | 6.5'-7.5' |
| BAFFLES | Yes |
| BAFFLE FILTER | No |
| MANHOLE LOC | Front |
| 6" PORT LOC | None |
| WATERTIGHT TEST | No |
| SEPTIC TANK 2 LEVEL N/A | |
| CAPACITY | GAL |
| SEAM LOC | |
| TANK LID DEPTH | |
| BAFFLES | |
| BAFFLE FILTER | |
| MANHOLE LOC | |
| 6" PORT LOC | |
| WATERTIGHT TEST | |

PRE-CONSTRUCTION 8/16/07 Install 2-70' trenches on contour near the perc. test hole. Stay 100' from neighbor's well. Pump out and fill in existing drywell. (BB)

INSTALLATION 8/17/07 Bottom trench too close to neighbor's well. Had to remove gravel from part of lower trench and run new pipe to it. O.K. to backfill. (BB)

FINAL INSPECTOR B. Baker DATE OF APPROVAL 8/17/07