

**HOWARD COUNTY
 PERMIT APPLICATION**

PERMIT NUMBER

Building Address <u>2425 Sunset Farm rd</u> <u>Ellicott City MD 21042</u> Suite/Apt. #: _____ SDP/WP/Petition #: _____ Census Tract <u>6021</u> Subdivision _____ Section _____ Area _____ Lot _____ Tax Map <u>17</u> Parcel <u>405</u> Grid <u>AK8</u> Zoning <u>R-20</u> Map Coordinates _____ Lot size _____	Property Owner's Name <u>Kevin & Erin Delaney</u> Address <u>2425 Sunset Farm Road</u> City <u>Ellicott City</u> State <u>MD</u> Zip Code <u>21042</u> Home Phone <u>410-461-1797</u> Work Phone <u>443-690-6353</u> Applicant's Name & Mailing Address, (if other than stated hereon): <u>Same as above</u> Phone _____ Fax _____
Existing Use <u>SFD</u> Proposed Use <u>SFD w/ Detached Garage</u> Estimated Construction Cost \$ _____ Description of Work _____	Contractor Company <u>Delaney Construction</u> Contact Person <u>Kevin J. Delaney</u> Address <u>2429 Sunset Farm rd</u> City <u>E.C.</u> State <u>MD</u> Zip Code <u>21042</u> License No. <u>28313</u> Phone <u>443-690-6353</u> Fax <u>410-461-1797</u>
Occupant or Tenant <u>Same as owner</u> Contact Name _____ Address _____ City _____ State _____ Zip Code _____ Phone _____ Fax _____	Engineer or Architect Company <u>N/A</u> Contact Person _____ Address _____ City _____ State _____ Zip Code _____ Phone _____ Fax _____

BUILDING DESCRIPTION - <u>COMMERCIAL</u>		BUILDING DESCRIPTION - <u>RESIDENTIAL</u>	
Building Characteristics Height: _____ No. of stories: _____ Gross area, sq. ft. per floor: _____ Use group: _____ Construction type: <input type="checkbox"/> Reinforced Concrete <input type="checkbox"/> Structural Steel <input type="checkbox"/> Masonry <input type="checkbox"/> Wood Frame <input type="checkbox"/> State Certified Modular	Utilities Water Supply: <input type="checkbox"/> Public <input type="checkbox"/> Private Sewage Disposal: <input type="checkbox"/> Public <input type="checkbox"/> Private Electric Yes <input type="checkbox"/> No <input type="checkbox"/> Gas Yes <input type="checkbox"/> No <input type="checkbox"/> Heating System: Electric <input type="checkbox"/> Oil <input type="checkbox"/> Natural Gas <input type="checkbox"/> Propane Gas <input type="checkbox"/> Sprinkler system: <u>N/A</u> <input type="checkbox"/> <input type="checkbox"/> Full <input type="checkbox"/> Partial <input type="checkbox"/> Other Suppression <input type="checkbox"/> # of Heads	Building Characteristics SF Dwelling <input checked="" type="checkbox"/> SF Townhouse <input type="checkbox"/> Depth _____ Width _____ 1st floor: _____ 2nd floor: _____ Basement: _____ Finished Basement <input type="checkbox"/> Unfinished Basement <input type="checkbox"/> Crawl space <input type="checkbox"/> Slab on Grade <input type="checkbox"/> No. of Bedrooms _____ Multi-family dwellings: No. of efficiency units: _____ No. of 1 BR units: _____ No. of 2 BR units: _____ No. of 3 BR units: _____ Other Structure: _____ Dimensions: _____ Footings: _____ Roof: _____ <input type="checkbox"/> State Certified Modular <input type="checkbox"/> Manufactured Home	Utilities Water Supply: <input type="checkbox"/> Public <input type="checkbox"/> Private Sewage Disposal: <input type="checkbox"/> Public <input checked="" type="checkbox"/> Private Electric Yes <input checked="" type="checkbox"/> No <input type="checkbox"/> Gas Yes <input type="checkbox"/> No <input type="checkbox"/> Heating System: Electric <input checked="" type="checkbox"/> Oil <input checked="" type="checkbox"/> Natural Gas <input type="checkbox"/> Propane Gas <input type="checkbox"/> Sprinkler system: <u>N/A</u> <input type="checkbox"/> <input type="checkbox"/> NFPA #13D <input type="checkbox"/> NFPA #13R <input type="checkbox"/> Other:

THE UNDERSIGNED HEREBY CERTIFIES AND AGREES AS FOLLOWS: (1) THAT HE/SHE IS AUTHORIZED TO MAKE THIS APPLICATION; (2) THAT THE INFORMATION IS CORRECT; (3) THAT HE/SHE WILL COMPLY WITH ALL REGULATIONS OF HOWARD COUNTY WHICH ARE APPLICABLE THERE TO; (4) THAT HE/SHE WILL PERFORM NO WORK ON THE ABOVE REFERENCED PROPERTY NOT SPECIFICALLY DESCRIBED IN THIS APPLICATION; (5) THAT HE/SHE GRANTS COUNTY OFFICIALS THE RIGHT TO ENTER ONTO THIS PROPERTY FOR THE PURPOSE OF INSPECTING THE WORK PERMITTED AND POSTING NOTICES.

Applicant's Signature [Signature] Print Name Kevin J. Delaney
 Title/Company _____ Date 12/13/04

Checks payable to: **DIRECTOR OF FINANCE OF HOWARD COUNTY**
 ** PLEASE WRITE NEATLY AND LEGIBLY. **
 - FOR OFFICE USE ONLY -

AGENCY	DATE	SIGNATURE APPROVAL
Land Development, DPZ		
State Highways		
Building Official		
Dev. Engineering, DPZ		
Health <u>12-27-04</u>		<u>[Signature]</u>
Fire Protection		

Is Sediment Control approval required prior to issuance?
 YES NO

CONTINGENCY CONSTRUCTION START:
 ONE STOP SHOP:

DPZ SETBACK INFORMATION

Front: _____
 Rear: _____
 Side: _____
 Side St.: _____
 All minimum setbacks met? YES NO
 Is Entrance Permit required? YES NO
 Historic District? YES NO
 Lot Coverage for New Town Zone _____
 SDP/Red-line approval date _____

PROPERTY ID#:

Filing fee \$	_____
Permit fee \$	_____
Excise tax \$	_____
Add'l per. fee \$	_____
TOTAL FEES \$	_____
Sub-total paid \$	_____
Balance due \$	_____
Check #	_____
Validation #	_____

Accepted by _____

Distribution of Copies- White: Building Official Green: LDD, DPZ Yellow: DED, DPZ Pink: Health Gold: SHA

PROPERTY KNOWN AS:
 L. 581 F. 693, ETC.
 2ND ELECTION DISTRICT
 HOWARD COUNTY, MD

THIS PLAT CAN NOT BE USED TO ESTABLISH
 PROPERTY LINES OR CORNERS.

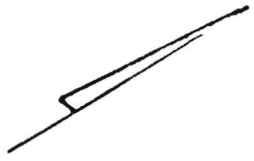

APPROVED

WALK-THRU BUILDING PERMIT
 BP# 000151772 A# 141166
 APP. SAN 0.4 DATE: 12-27-04
 DESC. OF WORK: GARAGE
TOWARDS REAR OF PROPERTY



Walter Park

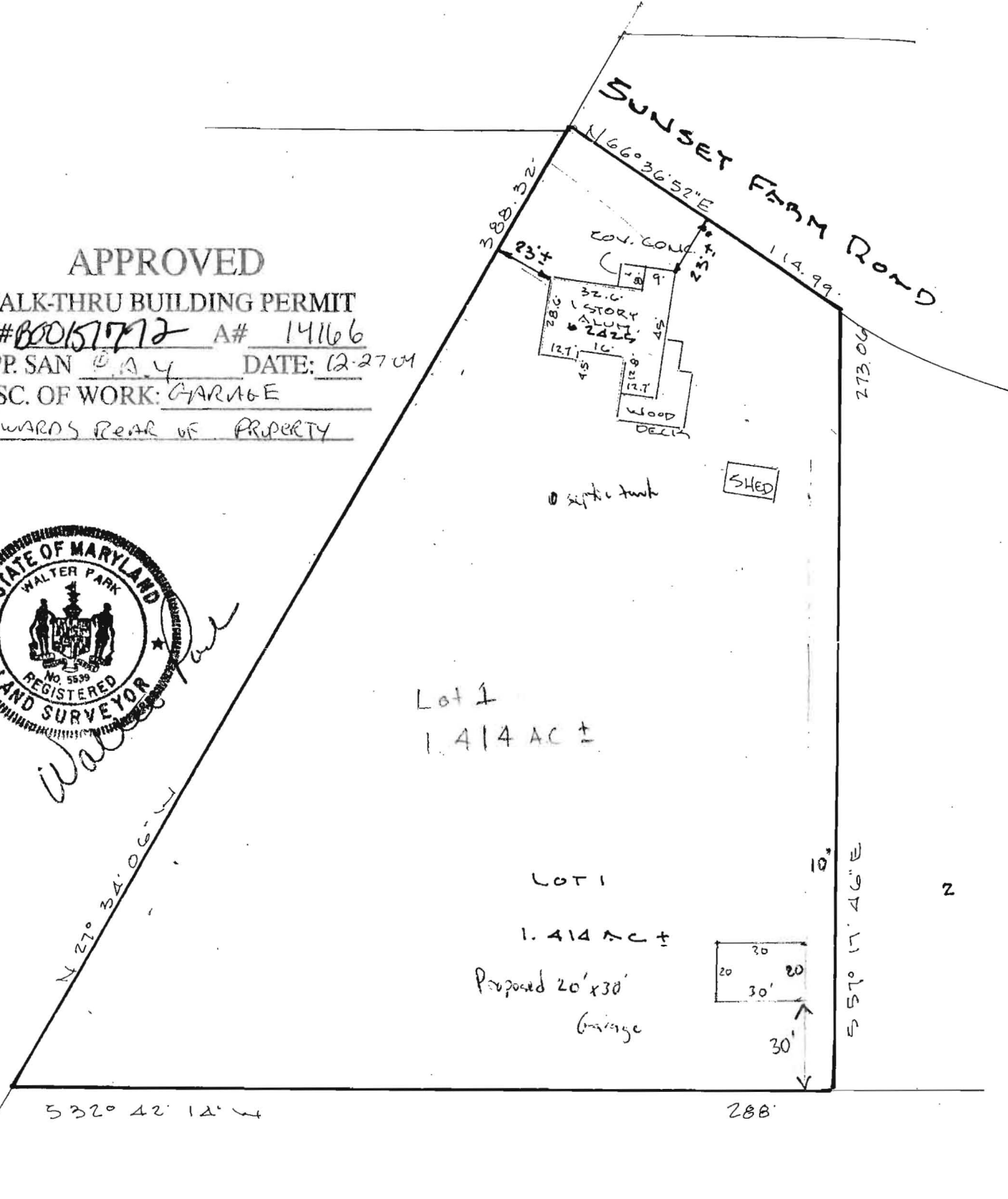

LOCATION DRAWING

CERTIFICATION	SEAL	SCALE 1" = 50'	DATE 8-20-04
<p>This is to certify that I have surveyed the property known as: <u>2425 SUNSET FARM ROAD</u></p> <p>The information shown has been established by current acceptable survey procedures and from available record information. This drawing is to be used for Title Transfer Financing, or Refinancing Only and IS NOT to be used for the Establishment of Property Lines, Location for Fences, Garages, Buildings, or other Existing or Future Improvements.</p>	 <i>Walter Park</i>	<p>LDE Inc. 9250 Rumsey Road Suite 106 Columbia, Maryland 21045</p> <p>(410) 715-1070 (Balt.) (301) 596-3424 (Wash.) (410) 715-9540 (Fax)</p>	