

DALTON DRIVE

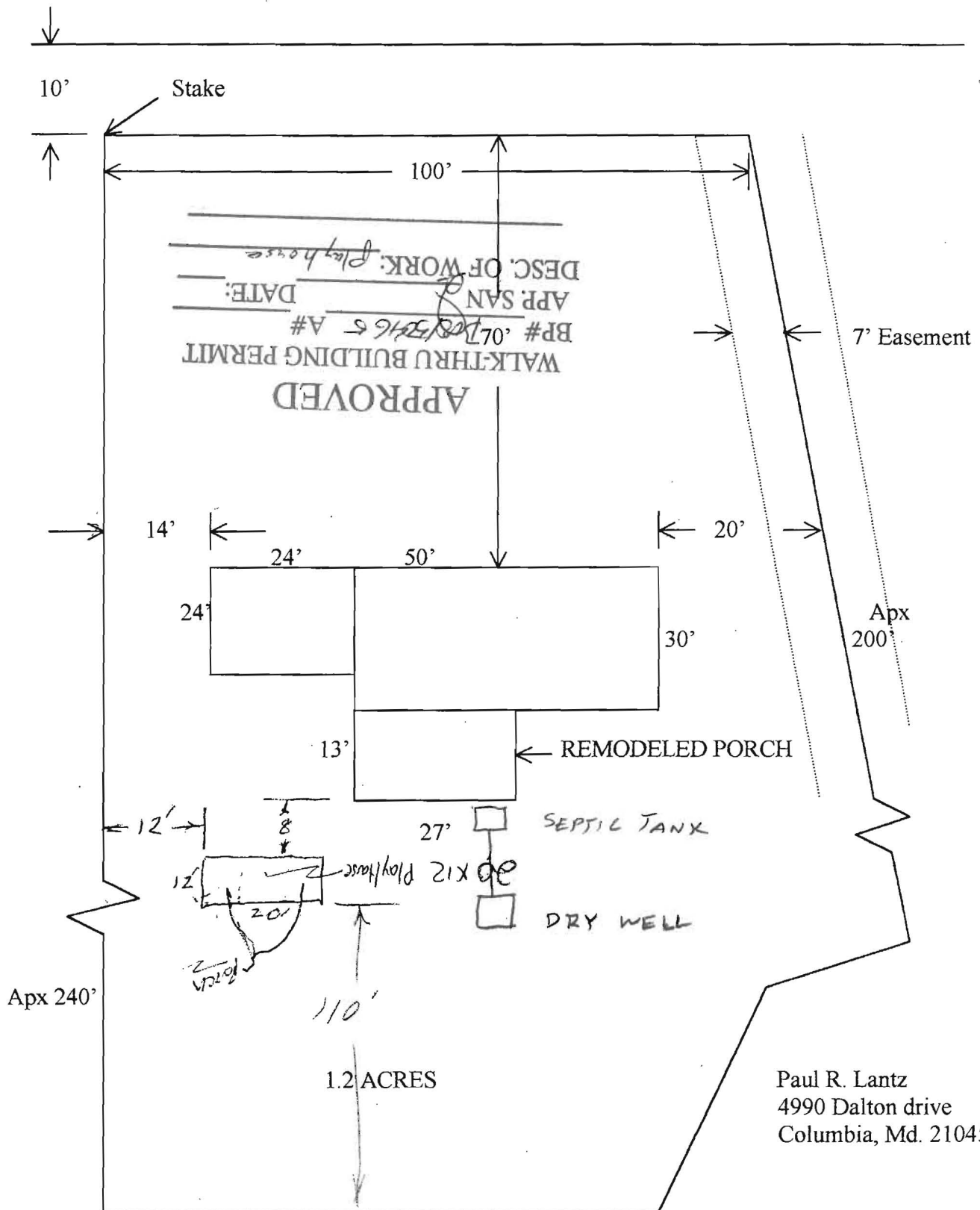

DALTON DRIVE

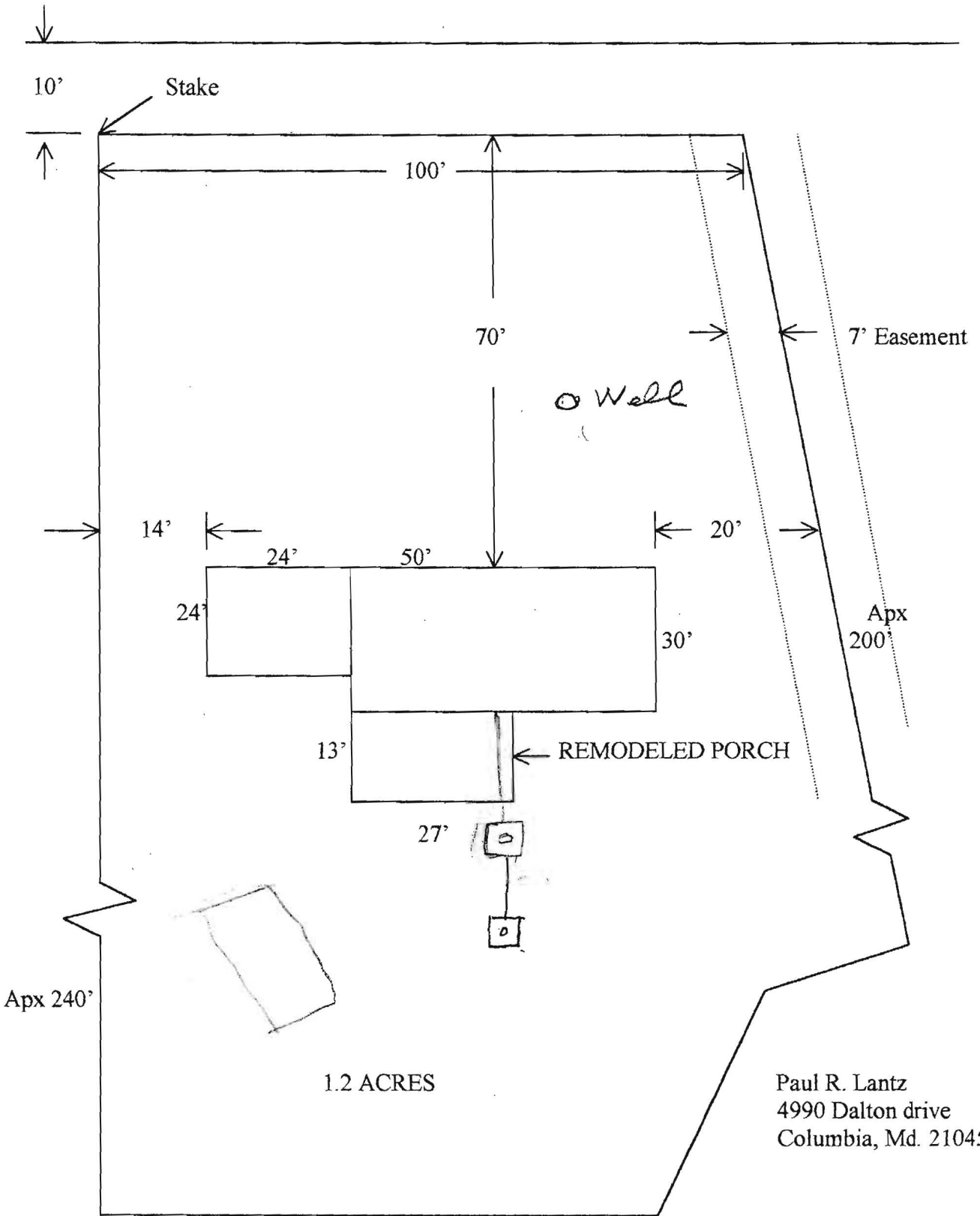

10'

Stake

100'

70'

7' Easement

Well

14'

24'

50'

20'

24'

30'

Apx 200'

13'

REMODELED PORCH

27'

Apx 240'

1.2 ACRES

Paul R. Lantz
4990 Dalton drive
Columbia, Md. 21045

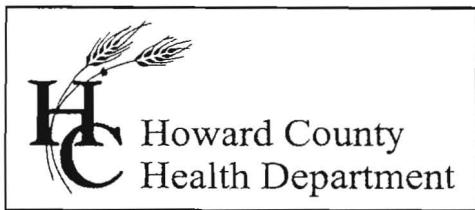

3525 H Ellicott Mills Drive, Ellicott City, MD 21043
(410) 313-2640 Fax (410) 313-2648
TDD (410) 313-2323 Toll Free 1-866-313-6300
website: www.hchealth.org

Penny E. Borenstein, M.D., M.P.H., Health Officer

EXISTING BACK PORCH WITH DECK & TRELIS.

REMOVING TRELIS, INSTALLING POSTS, BEAMS,
& RAFTERS TO SUPPORT ROOF.

ALL WORK GOING UP. NO ENLARGEMENT
OF EXISTING FOOTPRINT.

Paul R. Lantz
9/14/04

SITE INSPECTION SHEET

OWNER: Paul R. Lante PHONE #: 410-740-0939
 ADDRESS: 4990 Dalton Dr. CONTRACTOR: _____
 WELL TAG #: 3035132
 SUBDIVISION: Dalton LOT: 82 COUNTY #: _____
 PROPOSAL: _____

LOCATION DIAGRAM

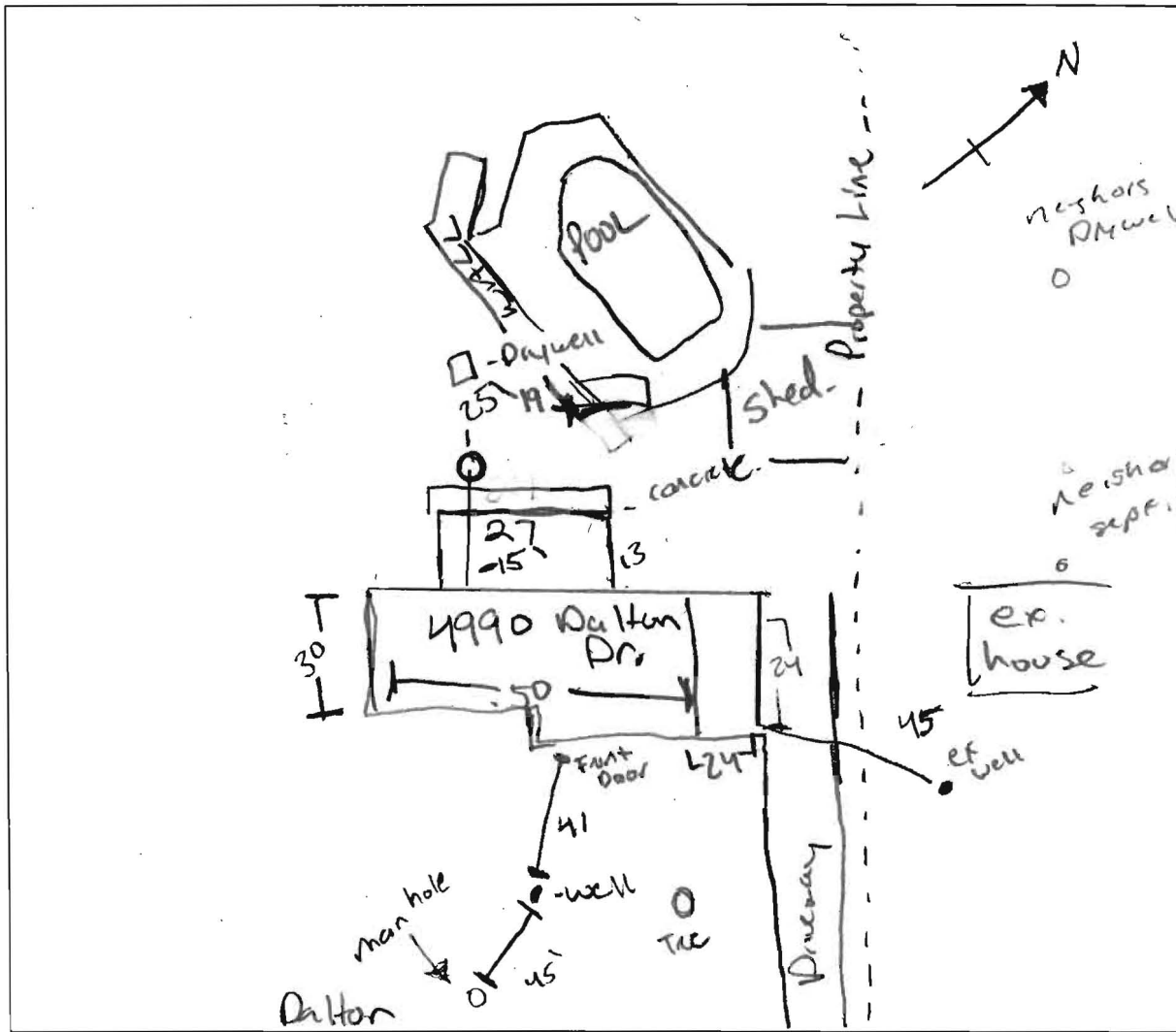

COMMENTS: _____

DATE: 9/27/04 INSPECTOR: P.L.

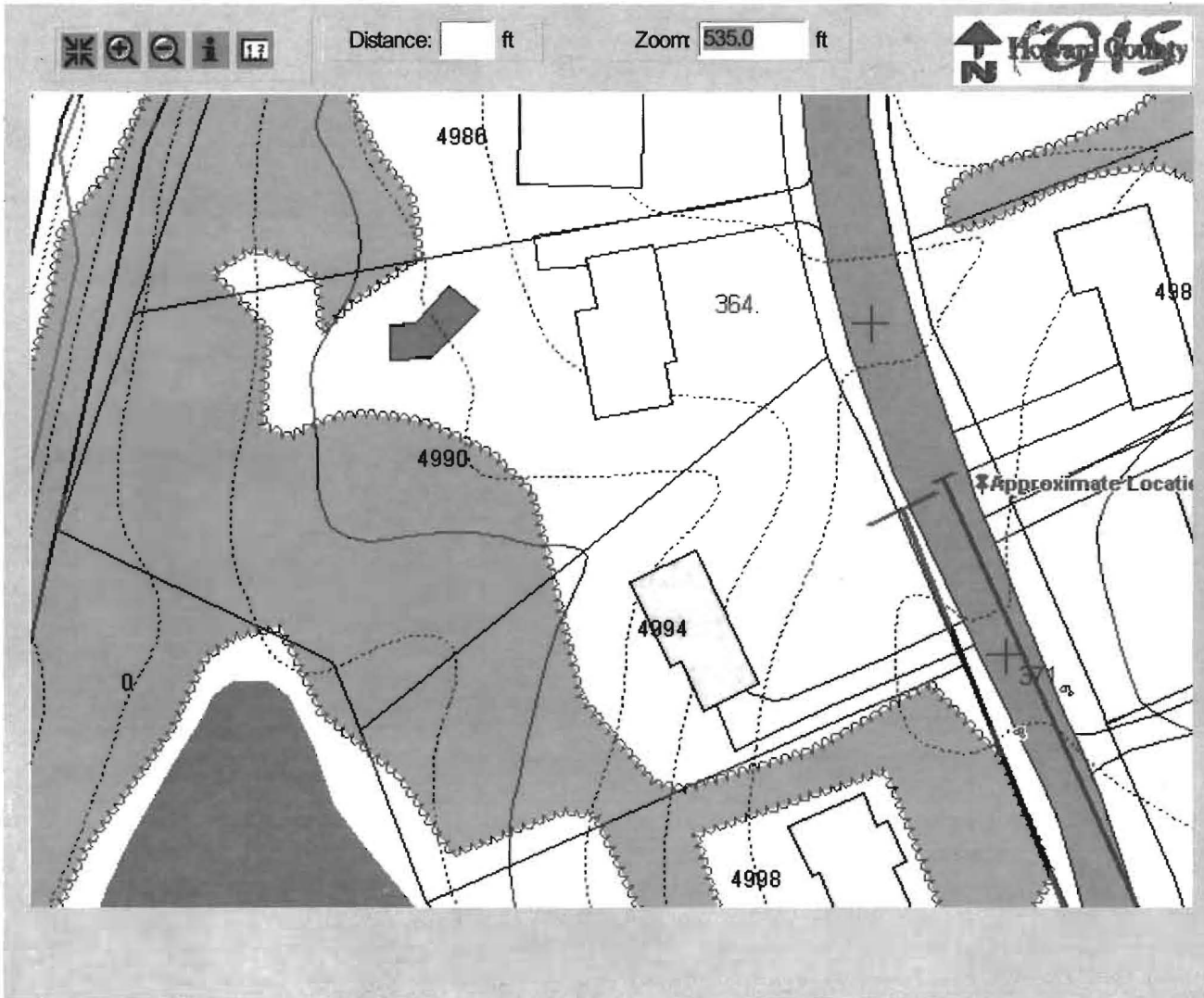
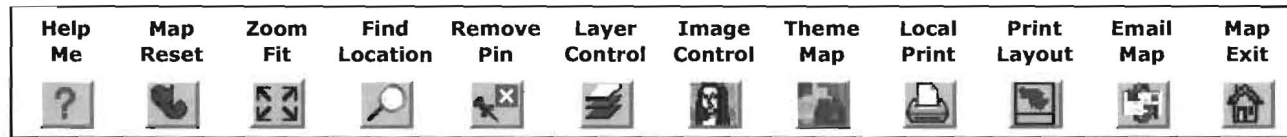

Disclaimer: Howard County, Maryland assumes no responsibility for the accuracy of this map or the information contained herein or derived therefrom. The buyer and/or user assumes all risks and liabilities