

# APPLICATION

PERCOLATION TESTING

A 39705  
P \_\_\_\_\_

HOWARD COUNTY HEALTH DEPARTMENT  
BUREAU OF ENVIRONMENTAL HEALTH  
PO BOX 476 ELLICOTT CITY, MARYLAND 21043  
TELEPHONE 461-9933

DISTRICT \_\_\_\_\_  
DATE \_\_\_\_\_

TO: THE COUNTY HEALTH OFFICER  
ELLICOTT CITY, MARYLAND

I, HEREBY, APPLY FOR THE NECESSARY TEST IN ORDER TO CONSTRUCT (OR RECONSTRUCT) A SEWAGE DISPOSAL SYSTEM.

PROPERTY OWNER \_\_\_\_\_

ADDRESS \_\_\_\_\_ PHONE \_\_\_\_\_

PROSPECTIVE BUYER \_\_\_\_\_

ADDRESS \_\_\_\_\_ PHONE \_\_\_\_\_

PROPERTY LOCATION:

SUBDIVISION \_\_\_\_\_ LOT NO. 2 <sup>new</sup>

ROAD AND DESCRIPTION \_\_\_\_\_

TAX MAP \_\_\_\_\_ PARCEL # \_\_\_\_\_

SIZE OF LOT \_\_\_\_\_ TYPE BLDG. \_\_\_\_\_  
 (SINGLE FAMILY DWELLING OR COMMERCIAL)

THE SYSTEM INSTALLED UNDER THIS APPLICATION IS ACCEPTABLE ONLY UNTIL PUBLIC FACILITIES BECOME AVAILABLE. I FULLY UNDERSTAND THE FEE CONNECTED WITH THE FILING OF THIS PERC TEST APPLICATION IS NON-REFUNDABLE UNDER ANY CIRCUMSTANCES. I ALSO AGREE TO COMPLY WITH ALL M.O.S.H.A. REQUIREMENTS IN TESTING THIS LOT.

\_\_\_\_\_  
(SIGNATURE OF APPLICANT)

APPROVED BY \_\_\_\_\_ FOR \_\_\_\_\_ DATE \_\_\_\_\_

REJECTED BY \_\_\_\_\_ FOR \_\_\_\_\_ DATE \_\_\_\_\_

HOLD PENDING FURTHER TESTS \_\_\_\_\_ DATE \_\_\_\_\_

REASONS FOR REJECTION OR HOLDING \_\_\_\_\_

# THIS IS NOT A PERMIT

HD-216

①  
SOIL PROFILE

0"  
8" AP  
RED BR.  
SILTY CL  
LM.  
GRAVELLY  
QUARTZITE  
20-30%

4.0-  
4.5" Yellow  
RED →  
YELL BR  
SAND  
LOAM  
15-25%  
FRASS

13-14.5"

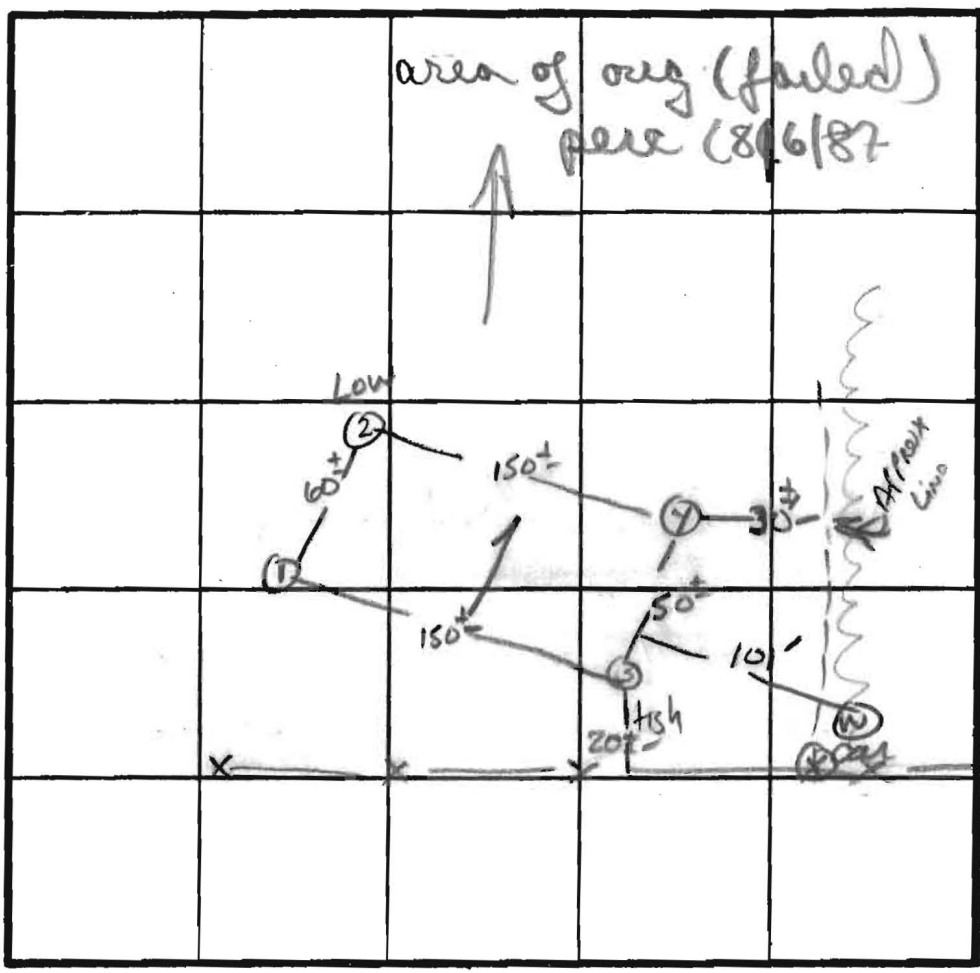

X PERC 4min  
180#/BA  
Inlet 4'  
Bottom 5.5'

INDICATE NORTH - NAME ADJOINING ROADWAY AS BASE LINE.

DATE	TEST NO.	DEPTH	PRE-WET		TEST - 1" DROP		TIME
			START	STOP	START	STOP	
7/5/88	15 V	4.5" 14.5"	2:18 UNIFORM	2:19	2:19	2:24	5min
	25 V	5.0" 13"	2:07 UNIFORM	2:08	2:08	2:10	2min
	35 V	4" 9"	2:27 UNIFORM	2:31	2:31	2:36	5min
	45 V	4" 13"	2:20 UNIFORM	2:21	2:21	2:23	2min

REMARKS \_\_\_\_\_

TYPE OF SOIL Cheston Gravelly Lm

TESTED BY S. Abel ALSO PRESENT E. SI & H. OSBORN

# APPLICATION

PERCOLATION TESTING

A 39706  
P \_\_\_\_\_

HOWARD COUNTY HEALTH DEPARTMENT  
BUREAU OF ENVIRONMENTAL HEALTH  
P.O. BOX 476 ELLICOTT CITY MARYLAND 21043  
TELEPHONE 461-9933

*8/13/87  
perc rejected  
failed  
(in)*

DISTRICT \_\_\_\_\_  
DATE 7/15/87

TO: THE COUNTY HEALTH OFFICER  
ELLICOTT CITY, MARYLAND

I, HEREBY, APPLY FOR THE NECESSARY TEST IN ORDER TO CONSTRUCT (OR RECONSTRUCT) A SEWAGE DISPOSAL SYSTEM.

PROPERTY OWNER RONALD S. LANEVE

ADDRESS 11799 TRIADELPHIA ROAD PHONE 301-531-6161  
ELLICOTT CITY, MARYLAND 21043

PROSPECTIVE BUYER \_\_\_\_\_

ADDRESS \_\_\_\_\_ PHONE \_\_\_\_\_

PROPERTY LOCATION

SUBDIVISION \_\_\_\_\_ LOT NO Lot 2 Preliminary  
3

ROAD AND DESCRIPTION SOUTH OF MARYLAND ROUTE 144 AND SOUTHEAST OF  
TRIADELPHIA ROAD

TAX MAP 16923 PARCEL # 40

SIZE OF LOT 7 ACRES TYPE BLDG SFD  
(SINGLE FAMILY DWELLING OR COMMERCIAL)

THE SYSTEM INSTALLED UNDER THIS APPLICATION IS ACCEPTABLE ONLY UNTIL PUBLIC FACILITIES BECOME AVAILABLE. I FULLY UNDERSTAND THE FEE CONNECTED WITH THE FILING OF THIS PERC TEST APPLICATION IS NON-REFUNDABLE UNDER ANY CIRCUMSTANCES. I ALSO AGREE TO COMPLY WITH ALL M.O.S.H.A REQUIREMENTS IN TESTING THIS LOT.

*R. S. Laneve*  
(SIGNATURE OF APPLICANT)

APPROVED BY \_\_\_\_\_ FOR \_\_\_\_\_ DATE \_\_\_\_\_

REJECTED BY \_\_\_\_\_ FOR \_\_\_\_\_ DATE \_\_\_\_\_

HOLD PENDING FURTHER TESTS \_\_\_\_\_ DATE \_\_\_\_\_

REASONS FOR REJECTION OR HOLDING subsurface rock throughout possible  
reserve area

# THIS IS NOT A PERMIT

c  
SOIL PROFILE

0  
brown to white silty clay  
35'  
to mostly powdery silty loam  
8'  
17% fine (10%)  
hard  
10 1/2' D

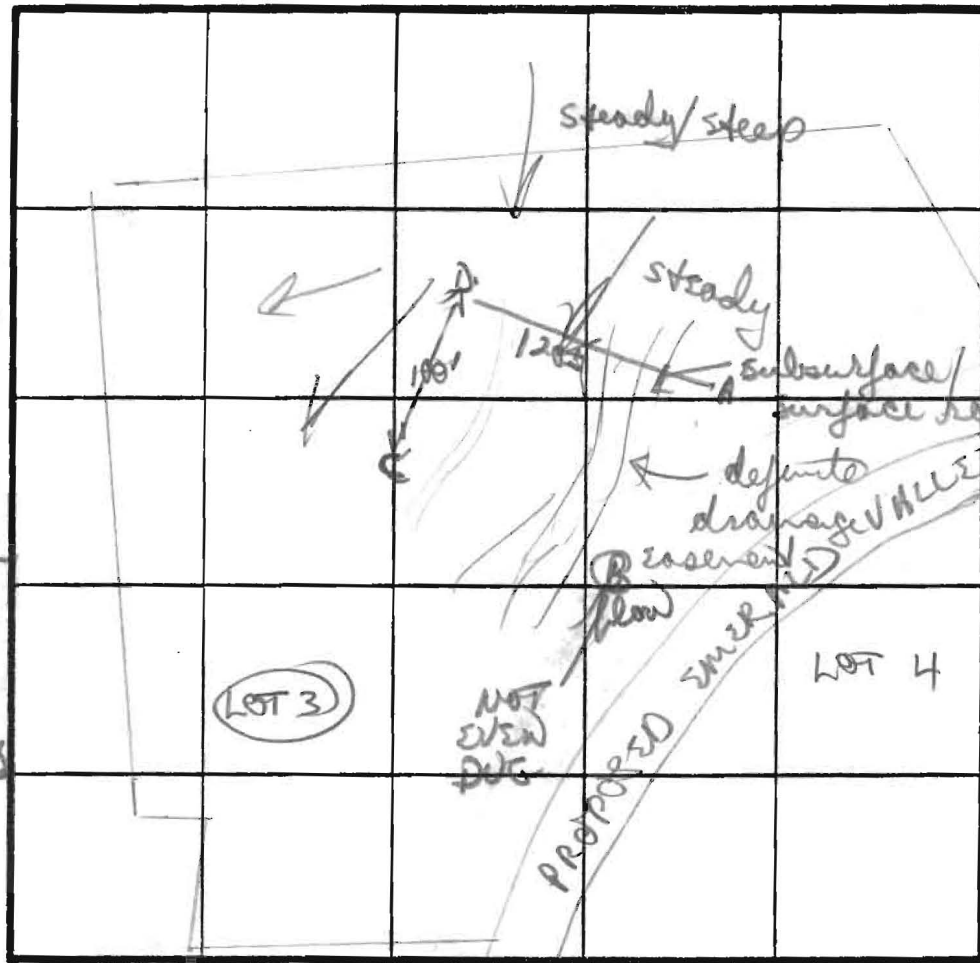

D  
brown clay  
mixed w/  
layered  
edge frags  
mud shist  
3'  
7' hard

A  
same as D  
w/ refusal  
by 8' D.

DATE	TEST NO.	DEPTH	PRE-WET		TEST - 1" DROP		TIME
			START	STOP	START	STOP	
8/13/87	C	3' S	(soils OK)				
		10 1/2' D	hard bottom (see profile)				
	D	7' hard	bottom				
	A	8' hard	bottom				
	B	NOT even dug	near subsurface				
			rock area				

REMARKS no area to move. Heavy pronounced drainage patterns through area w/ exposed rock 2-3' below grade

TYPE OF SOIL brown/loam silty/shist loam w/ rock

TESTED BY B Nopen

ALSO PRESENT

# APPLICATION

PERCOLATION TESTING

A 39705  
P \_\_\_\_\_

HOWARD COUNTY HEALTH DEPARTMENT  
BUREAU OF ENVIRONMENTAL HEALTH  
P.O. BOX 476 ELLICOTT CITY MARYLAND 21043  
TELEPHONE 461-9933

*8/6 + 8/13/89  
perc rejected  
(initials)*

DISTRICT \_\_\_\_\_  
DATE 7/15/89

TO: THE COUNTY HEALTH OFFICER  
ELLICOTT CITY, MARYLAND

I HEREBY APPLY FOR THE NECESSARY TEST IN ORDER TO CONSTRUCT (OR RECONSTRUCT) A SEWAGE DISPOSAL SYSTEM

PROPERTY OWNER RONALD S. LANEVE

ADDRESS 11799 TRIADELPHIA ROAD PHONE 301-531-6161  
ELLICOTT CITY, MARYLAND 21043

PROSPECTIVE BUYER \_\_\_\_\_

ADDRESS \_\_\_\_\_ PHONE \_\_\_\_\_

PROPERTY LOCATION:

SUBDIVISION \_\_\_\_\_ LOT NO. Lot 2 Preliminary  
7

ROAD AND DESCRIPTION SOUTH OF MARYLAND ROUTE 144 AND SOUTHEAST OF  
TRIADELPHIA ROAD

TAX MAP 16923 PARCEL # 40

SIZE OF LOT 3 ACRES TYPE BLDG. SFD  
(SINGLE FAMILY DWELLING OR COMMERCIAL)

THE SYSTEM INSTALLED UNDER THIS APPLICATION IS ACCEPTABLE ONLY UNTIL PUBLIC FACILITIES BECOME AVAILABLE. I FULLY UNDERSTAND THE FEE CONNECTED WITH THE FILING OF THIS PERC TEST APPLICATION IS NON-REFUNDABLE UNDER ANY CIRCUMSTANCES. I ALSO AGREE TO COMPLY WITH ALL M.O.S.H.A. REQUIREMENTS IN TESTING THIS LOT.

*Ronald Laneve*

(SIGNATURE OF APPLICANT)

APPROVED BY \_\_\_\_\_ FOR \_\_\_\_\_ DATE \_\_\_\_\_

REJECTED BY \_\_\_\_\_ FOR \_\_\_\_\_ DATE \_\_\_\_\_

HOLD PENDING FURTHER TESTS \_\_\_\_\_ DATE \_\_\_\_\_

REASONS FOR REJECTION OR HOLDING low lying area w/ water; higher area  
slower times & rock.

# THIS IS NOT A PERMIT

