

NOTE: This survey for title purposes only - not to be used for placing or determining property lines.

Building Location Plat

Lot 17 Block D  
LINDEN CHAPEL HILLS  
Section 4  
Howard County, Maryland

Scale: 1" = 40'  
Surveyor's Certificate

We hereby certify that we have carefully examined the property shown hereon in accordance with record description; that all of the existing buildings have been located by a transit-tape survey; that lot corners have not been set by this survey unless otherwise shown:

Date: September 1, 1992

Plat No. 3330

Frey, Sheehan, Stoker & Assoc., Inc.  
Land Planning Consultants  
Phone 588-3110

By James F. Sheehan  
Professional Land Surveyor  
Md. No. 3984

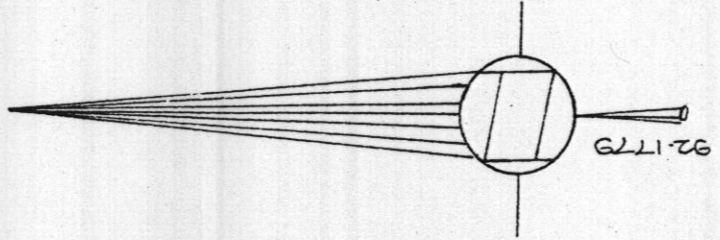

APPROVED

WALK-THRU BUILDING PERMIT  
BP# B00153101 A# 500034  
APP. SAN KJR DATE: 4/13/05  
DESC. OF WORK: Bed, Bath, Sub. Com.  
17

(D)

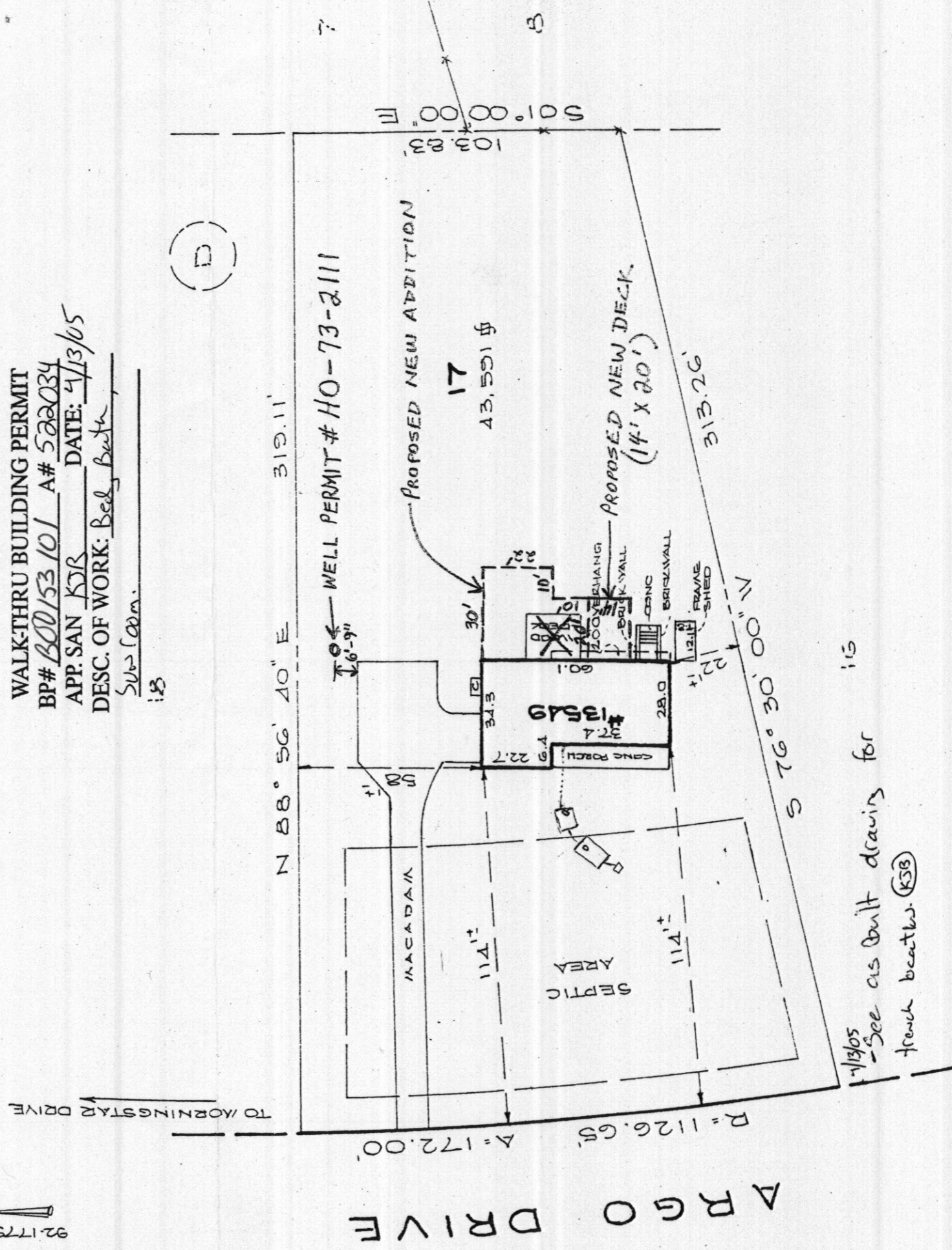

4/13/05  
- See as built drawings for trench breaks. (KSB)

Building Location Plat

Lot 17 Block D  
LINDEN CHAPEL HILLS  
Section 4  
Howard County, Maryland

Scale: 1" = 40'  
Surveyor's Certificate

We hereby certify that we have carefully examined the property shown hereon in accordance with record description; that all of the existing buildings have been located by a transit-tape survey; that lot corners have not been set by this survey unless otherwise shown:

Date: September 1, 1992

Frey, Sheehan, Stoker & Assoc., Inc.  
Land Planning Consultants  
Phone 588-3110

Plat No. 3330

By: *[Signature]*  
James F. Sheehan  
Professional Land Surveyor  
Md. No. 3984

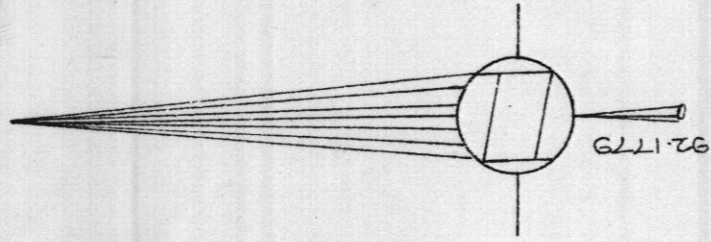

3/9/05

Permit denied @ this time. Total # bedrooms proposed = 5. Age of system needs inspection; current system not adequate for five bedrooms. Need at least 1500 gallon septic tank & additional trench based on perc rate.

Kacee Norman  
410-313-1775  
(D)

TO MORNINGSTAR DRIVE

ARGO DRIVE

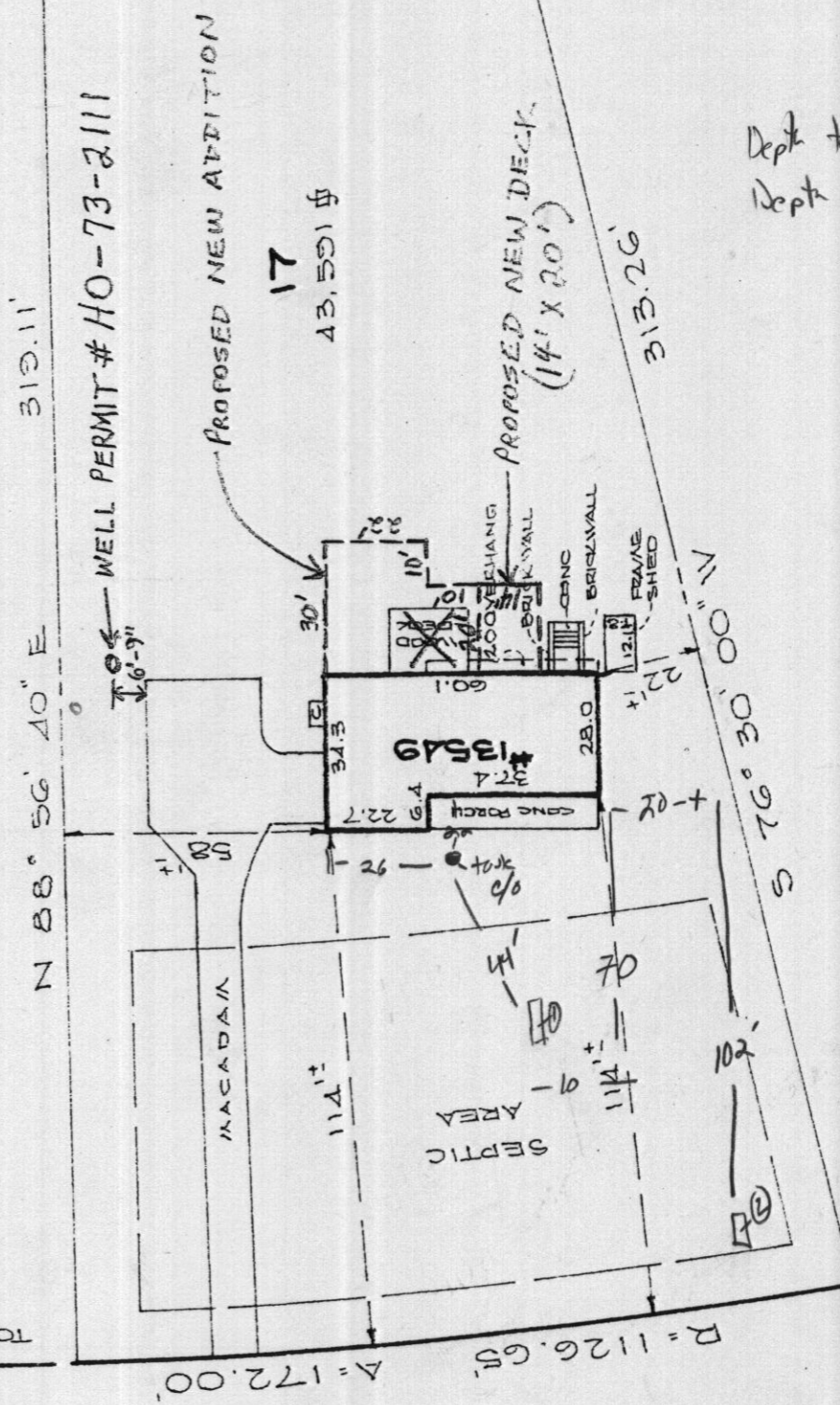

Depth to Lid = 2'  
Depth to Eff = 3'