

LAYOUT 5/23/05 11:30 INSP 4 _____
 INSP 2 _____ INSP 5 _____
 INSP 3 _____ INSP 6 _____

ISSUE DATE: 3/18/05

APPROVAL DATE: 5/24/05

**PERMIT
 INDEXED
 TAX ID #05-367093**

P UPGRADE - 522475

A 522004

**ON-SITE SEWAGE DISPOSAL SYSTEM
 HOWARD COUNTY HEALTH DEPARTMENT
 BUREAU OF ENVIRONMENTAL HEALTH**

George Fambro Hartfield IS PERMITTED TO INSTALL ALTER
 ADDRESS: 13785 BURNWOODS Rd PHONE NUMBER: 410-531-6773
~~7177 Pindell School Road~~ ~~443-250-1555~~

SUBDIVISION: Simon LOT NUMBER: 1

ADDRESS: 7177 Pindell School Road PROPERTY OWNER: George Fambro

SEPTIC TANK CAPACITY (GALLONS): 1250 OUTLET BAFFLE FILTER REQUIRED

PUMP CHAMBER CAPACITY (GALLONS): N/a COMPARTMENTED TANK REQUIRED

NUMBER OF BEDROOMS: 2

SQUARE FEET PER BEDROOM: 75

LINEAR FEET OF TRENCH REQUIRED: 122' HOUSE SERVED BY PUBLIC WATER

*Inlet 4'
 Depth 9.5'
 2' Wide*

TRENCHES:	Trench to be 3.0 feet wide. Inlet 3.0 feet below original grade. Bottom maximum depth 7.0 feet below original grade. Effective area begins at 5.0 feet below original grade. 4.0 feet of stone below distribution pipe.
LOCATION:	
NOTES:	Basement will not service by gravity. Septic system sized for a 3 bdrm structure, but the house is only 2 bdrms.

PLANS APPROVED: Pete Yencsik Reviewed by: _____ DATE: 3/18/04

NOTES: PERMIT VOID AFTER 2 YEARS
 CONTRACTOR IS RESPONSIBLE FOR SCHEDULING A PRE-CONSTRUCTION INSPECTION FOR ALL INSTALLATIONS
 WATERTIGHT SEPTIC TANKS REQUIRED
 ALL PARTS OF SEPTIC SYSTEM SHALL BE 100 FEET FROM ANY WATER WELL UNLESS SPECIFICALLY AUTHORIZED
 MANHOLE RISERS REQUIRED ON ALL SEPTIC TANKS AND PUMP CHAMBERS UNLESS SPECIFICALLY AUTHORIZED
 CONTRACTOR RESPONSIBLE FOR COMPLIANCE WITH APPLICABLE REGULATIONS, GUIDELINES AND THE TERMS OF THIS PERMIT

**NEITHER THE HOWARD COUNTY COUNCIL NOR THE HEALTH DEPARTMENT IS
 RESPONSIBLE FOR THE SUCCESSFUL OPERATION OF ANY SYSTEM
 PERMITTEE RESPONSIBLE FOR OBTAINING FINAL APPROVAL ON THIS PERMIT
 ALL 410-313-1771 FOR INSPECTION OF SEPTIC SYSTEM**

A522004

NOT TO SCALE

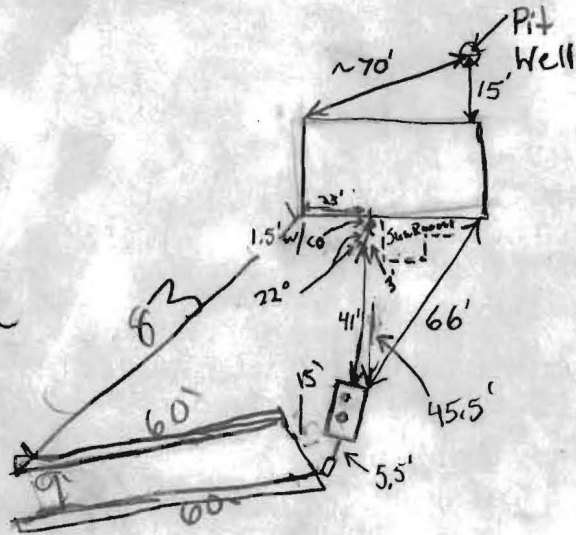

TRENCH/DRAINFIELD DATA		
WIDTH	INLET	BOTTOM
2	4	9 1/2
NUMBER OF TRENCHES		2
TOTAL LENGTH		120
ABSORPTION AREA		
DISTRIBUTION BOX LEVEL		✓
DISTRIBUTION BOX BAFFLE		✓
DISTRIBUTION BOX PORT		2

SEPTIC TANK DATA	
SEPTIC TANK 1 LEVEL	Yes
CAPACITY	1500 GAL
SEAM LOC	Top
TANK LID DEPTH	1-2'
BAFFLES	4 yes
BAFFLE FILTER	No
MANHOLE LOC	
6" PORT LOC	
WATERTIGHT TEST	N/A
SEPTIC TANK 2 LEVEL	N/A
CAPACITY	GAL
SEAM LOC	
TANK LID DEPTH	
BAFFLES	
BAFFLE FILTER	
MANHOLE LOC	
6" PORT LOC	
WATERTIGHT TEST	

ROAD

PRE-CONSTRUCTION 5/23/05 Dug perc test hole to 14' depth near old test hole A. Poured water in bottom of hole and had INSTALLATION a 2+ minute per inch rate. Changed trench specs. in order to save room for future repairs. Could not install trenches as originally proposed. (BB) Trenches installed as per change in specs. 2' short of required, due to surrounding well radius's & property lines. Number of bedrooms should never exceed 3.

FINAL INSPECTOR [Signature] DATE OF APPROVAL 5/29/05

177, Andall School Rd
Fulton

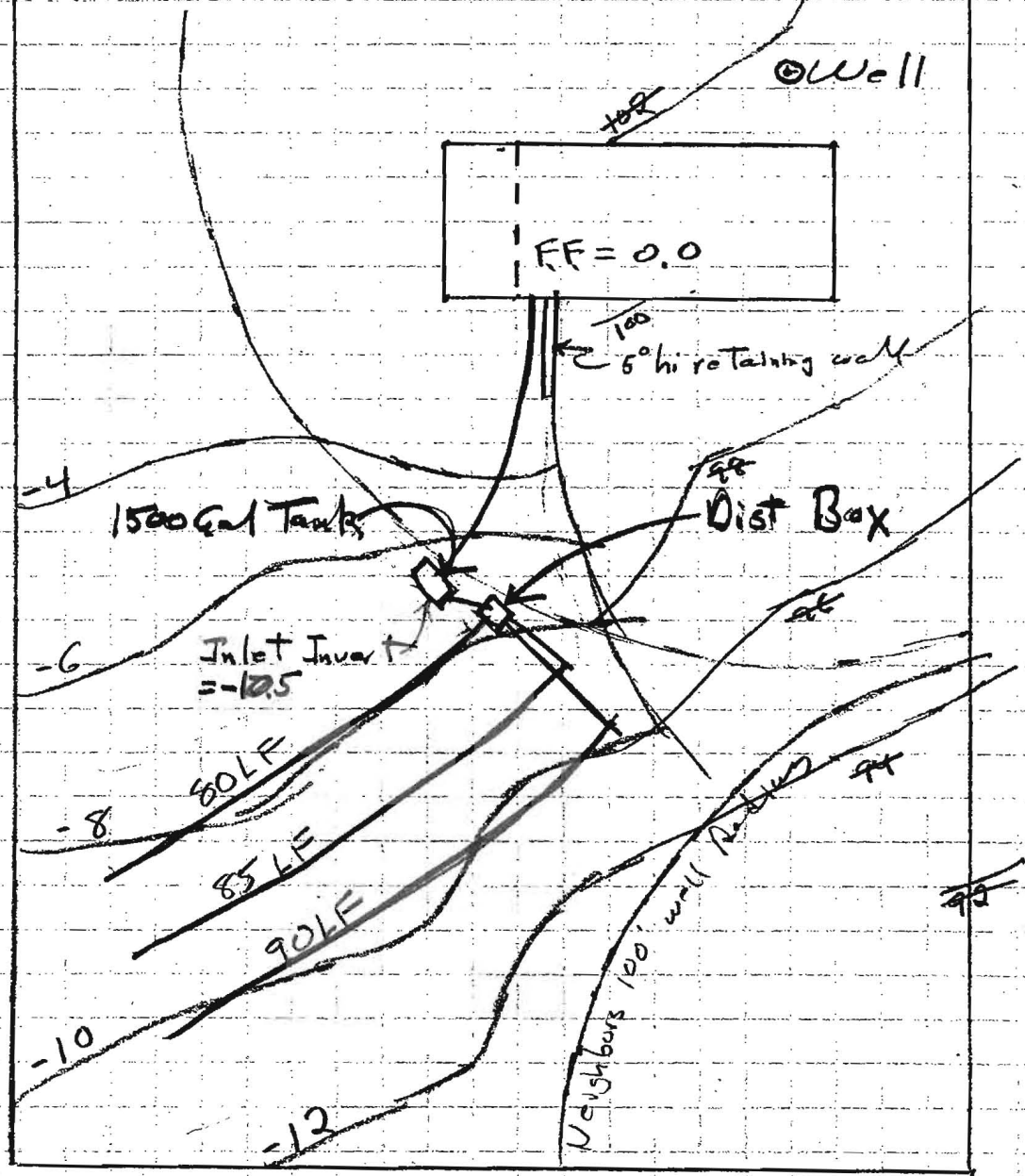

1" = 30'