

David B. Belieff

APPLICATION

PRELIMINARY

A 21148

2/26/75
9:30 A.M.

SEWAGE DISPOSAL TESTING

P _____

STATE OF MARYLAND - DEPARTMENT OF HEALTH AND MENTAL HYGIENE

HOWARD COUNTY HEALTH DEPARTMENT
ENVIRONMENTAL HEALTH SERVICES
P. O. BOX 476, ELLICOTT CITY, MARYLAND 21043
TELEPHONE: 465-5000, EXT. 356

DISTRICT 4th

DATE 2/20/75

3 B.R. 1000 gal. septic tank | 4 B.R. 1250 gal. septic tank
Drywell & trench system to have 175 sq. ft. effective seepage absorption area per bedroom to begin below the first 6 ft. of non porous soil. Drywell inlet at 5 1/2 ft. with maximum depth permitted for system is 12 ft. below original grade. Start the trench at a 5 foot earth buffer and run it on level ground the necessary distance to make up total seepage area. Locate the drywell 150 ft from the front lot line and 50 ft from the right side line as seen when facing the property from Hoods Mill Road.

TO: THE COUNTY HEALTH OFFICER (NOTE: Call for trench inspection before ground is installed)
ELLICOTT CITY, MARYLAND

I, HEREBY, APPLY FOR THE NECESSARY TEST IN ORDER TO CONSTRUCT (OR RECONSTRUCT) A SEWAGE DISPOSAL SYSTEM.

PROPERTY OWNER Thomas G. Oyster Any questions call Connors

ADDRESS 2419 Reedie Drive, Wheaton, Md. Phone: 949-2011 PHONE Real Estate, 442-2023

PROPERTY LOCATION:

SUBDIVISION _____ LOT NO. 3-B

ROAD AND DESCRIPTION Hoods Mill Road (Route 97) south of Forsythe Road

SIZE OF LOT 1.3101 acres TYPE BLDG. 3 or 4 bedrooms

IF NOT SINGLE RESIDENCE DESCRIBE David B. Belieff 2625 Wessman Road Home: 942-3765 Wheaton, Md. 20982 Work: 881-7096

THE SYSTEM INSTALLED UNDER THIS APPLICATION IS ACCEPTABLE ONLY UNTIL PUBLIC FACILITIES BECOME AVAILABLE. BLDG. PERMIT SIGNED AND RETURNED 6/2/76

SIGNATURE OF APPLICANT /s/ Madelyn Connors

APPROVED BY Frank Sklar FOR Drywell & trench DATE 1/23/76
(KIND OF SYSTEM)

REJECTED BY _____ FOR _____ DATE _____
(KIND OF SYSTEM)

HOLD PENDING FURTHER TESTS _____ DATE _____

REASONS FOR REJECTION OR HOLDING 2/24/75
Not for ground installation

THIS IS NOT A PERMIT

A 21148.

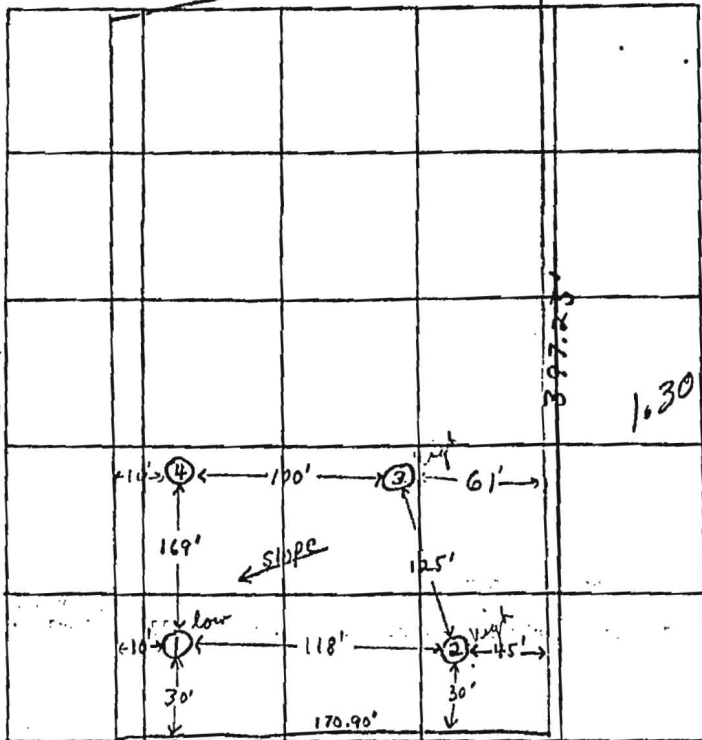
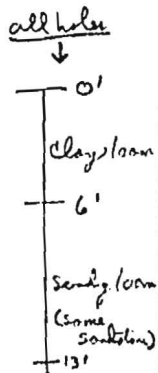

1.30 acres

lot 3B
Belieff

#1350 HOODS MILL RD.

DATE	TEST NO.	DEPTH	PRE-WET		TEST - 1" DROP		TIME
			START	STOP	START	STOP	
2/26/75	1 low	6'	9:49	10:08	pulled peg	10:27. 1/2" drop	
	1 A	12 1/2'	9:50	9:56	9:56	10:05	9 min
	2 high	12 1/2'	9:59	10:07	10:09	10:28	19 min
	2 A	6'	9:59	10:20	pulled peg, too close		
	3 high	12'	Visual	clayey loam	to 6' sandy loam below		
	4	6'	10:11	10:16	10:16	10:25	9 min
	4 A	12 1/2'	10:21	10:26	10:26	10:32	6 min
	1 B	7 1/2'	10:33	10:40	10:40	10:56	16 min
	2 B	7 1/2'	10:38	10:44	10:44	10:54	10 min
V	1 C	13 1/2'	Visual	Same	soil on rd	12 1/2'	
	2 C	13 1/2'	Visual	Same	soil on rd	12 1/2'	

REMARKS (2) (3) same elevation

TYPE OF SOIL clayey loam to 7' sandy loam - some sandstone below

TESTED BY F.S. & D.O.N. ALSO PRESENT: P. & B. Lendrum