



M. 60.19 S

346.1

8  
81,046 Sq.Ft.

# APPROVED

WALK-THRU BUILDING PERMIT  
BP# 007004755 A# 10180

APP. SAN HS DATE: 11/29/07

DESC. OF WORK: replacing existing deck

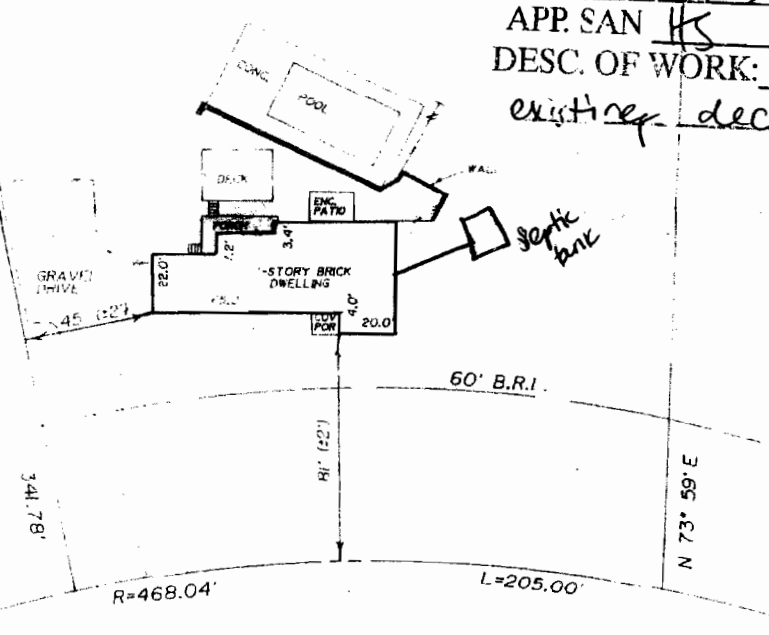

## HIGHLAND ROAD

NOTE: THIS PROPERTY LIES IN FLOOD ZONE C, AN AREA OF MINIMAL FLOODING, AS DELINEATED ON THE MAPS OF THE NATIONAL FLOOD INSURANCE PROGRAM



Notes:  
 1. The portion of property shown on this plan is the property of the owner of the same.  
 2. This plan is not to be construed as a warranty of title or as a representation of the location of any other existing or future improvements.  
 3. This plan does not constitute a survey of the property shown on the same, but only identifies the location of the improvements shown thereon.  
 4. The title report is to be read.

*Bradley A. Rogers*  
 BRADLEY A. ROGERS, P.E.  
 13525 HIGHLAND ROAD

LIBER	8	PLAT NUMBER	WOOD RIDGE	SCALE	1" = 60'	ASEN NO.	T-7268
		RECORDED IN	HOWARD CO.	DATE	6-23 19 97	SUB NO.	MSC970308
PLAT BOOK	7						