

12:30

1/23/85
105
H-2-AM
final later 3pm

PERMIT

SEWAGE DISPOSAL SYSTEM

MARYLAND STATE DEPARTMENT OF HEALTH*

INDEXED

P 34762

A REPAIR

APPROVED 2/27/91
C. Miller

HOWARD COUNTY

BUREAU OF ENVIRONMENTAL HEALTH

992-2330

ELLICOTT CITY

DISTRICT _____

DATE 1/8/85

Bud Arnold

IS PERMITTED TO INSTALL _____ ALTER

ADDRESS Woodbine, Maryland 21797

PHONE 795-1285

SUBDIVISION _____ ROAD 14564 Dorsey Mill Road OT _____

PROPERTY OWNER Raymond Cabbage OR WINDKIDGE FARM RESIDUAL

ADDRESS _____

IF GARBAGE GRINDER IS USED INCREASE SEPTIC TANK CAPACITY BY 50% AND ABSORPTION AREA BY 22%.

GARBAGE GRINDER? YES _____ NO _____

SEPTIC TANK CAPACITY _____ GALLONS NUMBER OF BEDROOMS _____

REPAIR - CALL FOR INSPECTION WHEN GROUND IS OPENED UP SO SANITARIAN CAN

RECOMMEND REPAIR.

See Spec sheet

1/14/85 see well location on back. JS

PLANS APPROVED BY Frank Skinner

DATE 1/8/85

COVER NO WORK UNTIL INSPECTED AND APPROVED.

NEITHER THE HOWARD COUNTY COUNCIL NOR THE HEALTH DEPARTMENT IS RESPONSIBLE FOR THE SUCCESSFUL OPERATION OF ANY SYSTEM.

NOTE: IF TRENCH IS USED CALL FOR INSPECTION BEFORE AND AFTER PLACING GRAVEL IN TRENCH.

NOTE: NO DRY WELL SHALL EXCEED 15 FOOT IN DIAMETER. NO ABSORPTION TRENCH TO EXCEED 100 FEET IN LENGTH.

NOTE: ALL PIPE FROM HOUSE TO SEPTIC TANK MUST BE CAST IRON OR SCHEDULE 40 PVC OR ABS.

PERMIT VOID AFTER THREE YEARS.

NOTE: INSTALL STAND PIPE ON SEPTIC TANK AND DRY WELL. STAND PIPES MUST BE 6 INCHES IN DIAMETER CAST IRON, CONCRETE OR TERRA COTTA, OR PVC OR ABS ACCEPTED. IF TOP OF SEPTIC TANK IS DEEPER THAN 3 FEET MANHOLE TO GRADE REQUIRED

***INSTALLER IS RESPONSIBLE FOR OBTAINING FINAL APPROVAL ON THIS PERMIT**

*CALL 992-2330 FOR INSPECTION OF SEPTIC SYSTEMS.

EH - 2-1082

B.P. # 62447
1-21-85
BLOG. PLAN
AND RETURNED

P34762

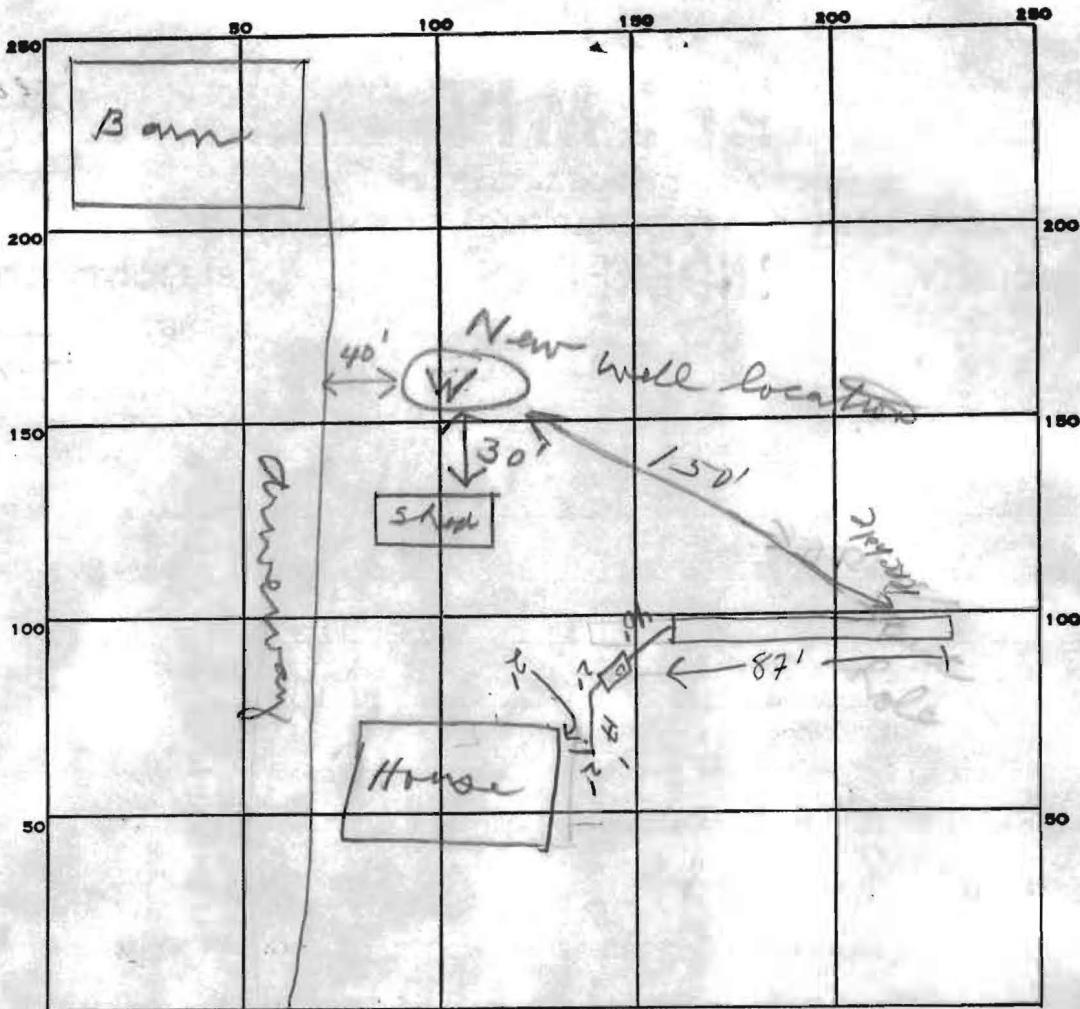

INDICATE NORTH. - NAME ADJOINING ROADWAY AS BASE LINE.

Dorsey Mill

PERMIT CARD ✓

SEPTIC TANK, LEVEL ✓ 1000 GAL

CLEANOUTS SEPTIC TANK - METAL IN LILE AT HOUSE

DISTRIBUTION BOX, LEVEL N/A

TILE FIELD, DEPTH 10 FT. TRENCH WIDTH 2 FT. INLET 4'

GRAVEL DEPTH 6' IN. TOTAL LENGTH 87 FT.

NUMBER OF TRENCHES 1 TOTAL BOTTOM AREA 522^{sq}

SEEPAGE PITS, INSIDE DIAMETER — FT. DEPTH BELOW INLET — FT.

ABSORBENT AREA 522 SQ. FT.

REMARKS 1-23-85 Trench 10' deep 87' long / Septic tank + house connection this pm

OK to Add Stone to trench, distance from well \approx 130' Sabel

1-23-85 OK TO COVER ALL WORK, NEEDED TO CHECK HOUSE CONNECTION WHEN MADE. CALL FOR INSPECTION.

2/27/91 HOUSE CONNECTION NEVER CONFIRMED. OWNERS TO NOT INDICATE ANY PROBLEMS WITH SYSTEM, ASSUMED TO BE FUNCTIONAL AT THIS TIME. C.W.I.

DATE SYSTEM APPROVED 2/27/91

INSPECTOR Cwellen

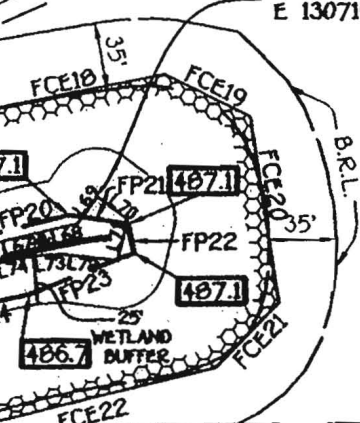
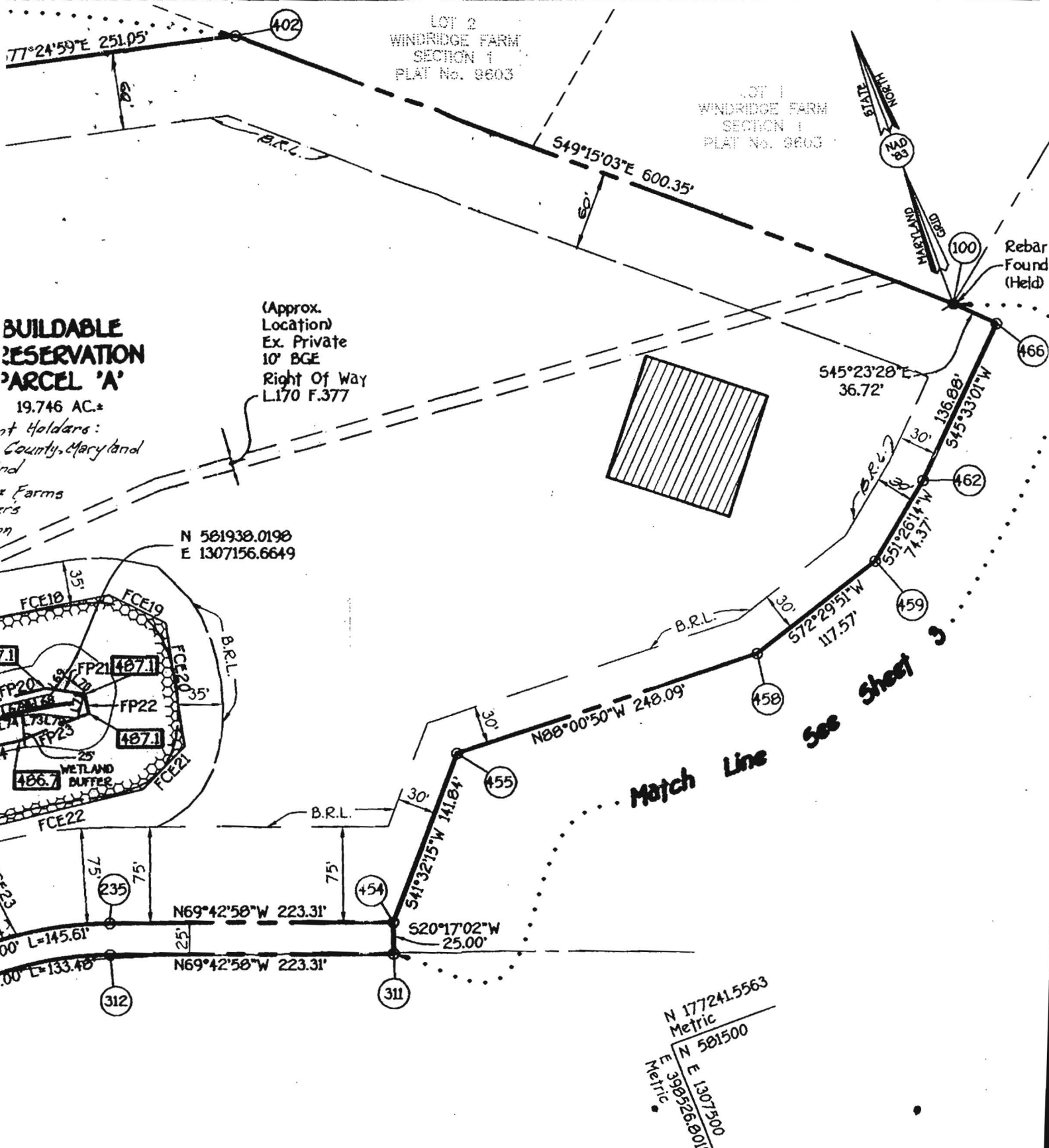

N 1772415563
Metric
N 581500
E 1307500
Metric
39826.801

Public 100 Year Floodplain Tabulation

LINE	BEARING	DISTANCE	LINE	BEARING	DISTANCE
FP1	N 36°09'00" E	59.25	FP25	N 89°42'28" W	43.59
FP2	N 78°45'42" E	95.83	FP26	S 74°29'14" W	49.77
FP3	S 70°22'49" E	31.57	FP27	S 63°08'51" W	43.35
FP4	S 57°21'49" E	87.70	FP28	N 86°05'04" W	22.69
FP5	N 88°13'32" E	71.19	FP29	S 71°20'12" W	44.92
FP6	S 65°06'59" E	74.24	FP30	S 09°11'48" W	22.79
FP7	S 37°47'15" E	54.25	FP31	N 76°35'15" W	28.05
			FP32	S 78°38'37" W	41.14

Reservation Of Public Utility And Forest Conservation Easements

Developer Reserves unto itself, its successors and assigns, all easements shown on this plan for water, storm drainage, other public utilities and forest conservation (designated as "Forest Conservation Area"), located in, over, and through Lots 1 through 7, Buildable Preservation Parcel A and Non-Buildable Bulk Parcel B, Any conveyance of the aforesaid lots shall be subject to the easements reserved, whether or not expressly stated in the deeds conveying said lots. Developer shall execute and deliver deeds for the easements herein reserved to Howard Co. with a metes and bounds description of the forest conservation area. Upon completion of the public utility

Easement

BEARING	DISTANCE
N 89°16' E	49.37

Call for
Cub bag Man

100

5.0'S

10:59:30 → 11:01:30

11:01:30 → 11:05:30 4 minutes

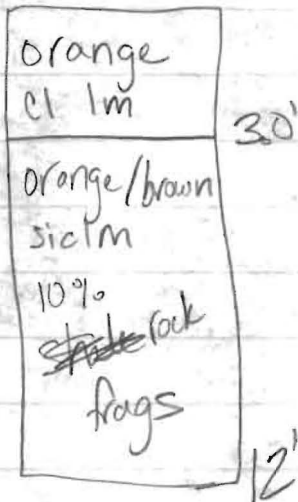

101

Same as test hole 100

12.5'

102

6.0'S

11:14:20 → 11:16:10

11:16:10 → 11:21:30

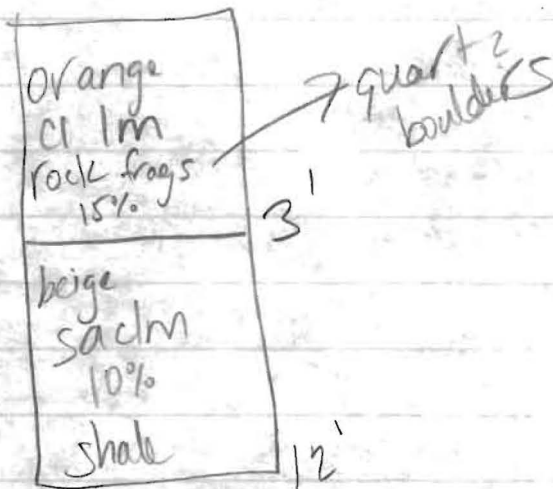

103

