

LAYOUT _____ INSP 4 _____

INSP 2 _____ INSP 5 _____

INSP 3 _____ INSP 6 _____

ISSUE DATE: 3/22/2005

P 522044

APPROVAL DATE: 4/1/05

A 521534

**PERMIT
INDEXED**
05437229

**ON-SITE SEWAGE DISPOSAL SYSTEM
HOWARD COUNTY HEALTH DEPARTMENT
BUREAU OF ENVIRONMENTAL HEALTH**

Hatfields Equipment IS PERMITTED TO INSTALL ALTER

ADDRESS: 13785 Burntwoods Road PHONE NUMBER: 410-531-6773

SUBDIVISION: Buckskin Ridge LOT NUMBER: 39

ADDRESS: 4324 Buckskin Wood Drive PROPERTY OWNER: Columbia Builders, Inc.

SEPTIC TANK CAPACITY (GALLONS): 1250 OUTLET BAFFLE FILTER REQUIRED

PUMP CHAMBER CAPACITY (GALLONS): N/A COMPARTMENTED TANK REQUIRED

NUMBER OF BEDROOMS: 4

SQUARE FEET PER BEDROOM: 180

LINEAR FEET OF TRENCH REQUIRED: 150

TRENCHES:	Trench to be 3.0 feet wide. Inlet 3.0 feet below original grade. Bottom maximum depth 6.0 feet below original grade. Effective area begins at 4.0 feet below original grade. 3.0 feet of stone below distribution pipe.
LOCATION:	Place the distribution box at the highest elevation in the SDA. Run 3-50' trenches.
NOTES:	

PLANS APPROVED: Peter Yencsik DATE: 12/15/04

- NOTE: PERMIT VOID AFTER 2 YEARS
- NOTE: CONTRACTOR RESPONSIBLE FOR SCHEDULING A PRE-CONSTRUCTION INSPECTION FOR ALL INSTALLATIONS
- NOTE: WATERTIGHT SEPTIC TANKS REQUIRED
- NOTE: ALL PARTS OF SEPTIC SYSTEM SHALL BE 100 FEET FROM ANY WATER WELL
- NOTE: MANHOLE RISERS REQUIRED ON ALL SEPTIC TANKS AND PUMP CHAMBERS UNLESS SPECIFICALLY AUTHORIZED

**NEITHER THE HOWARD COUNTY COUNCIL NOR THE HEALTH DEPARTMENT IS
RESPONSIBLE FOR THE SUCCESSFUL OPERATION OF ANY SYSTEM
PERMITTEE RESPONSIBLE FOR OBTAINING FINAL APPROVAL ON THIS PERMIT**

**BUILDING PERMIT SIGNED
AND RETURNED**

9/15/05 BOD 156044-DECK

A521534

Inlet 3', Bottom 6'
 3' Wide Trenches
 150' Total
 450² Sidewall

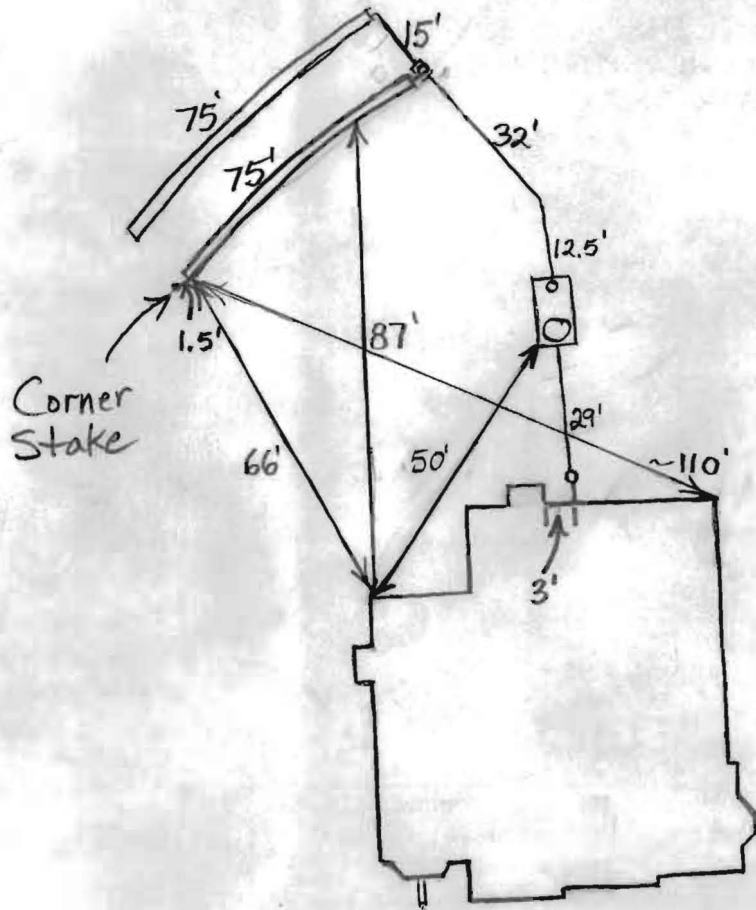

Manhole - Front
 6" Cleanout - Rear
 Baffles In
 No Baffle Filter
 1500 2-Compartment
 Top Seam Tank
 1.5'-2' Deep
 Dist. Box Port
 Levelers and
 Baffle

3/31/05 Easement staked. Tank set. Install 2-75'
 trenches at top of easement around large trees. (BB)
 4/1/05 System Finished. O.K. to Cover (BB)

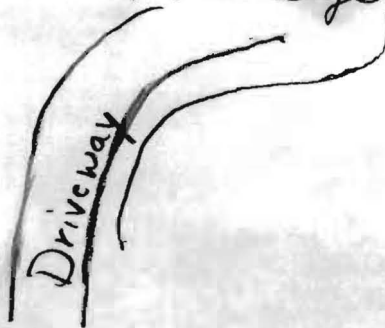

Approved: B Baker

4/1/05

HO-94-3208 BUILDING PERMIT SIGNED AND RETURNED

MATCH LINE SHEET 3

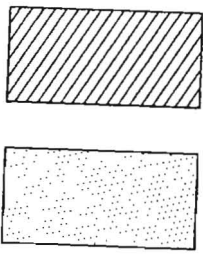

SLOPES GREATER THAN 25%

15% TO 24.9% SLOPES

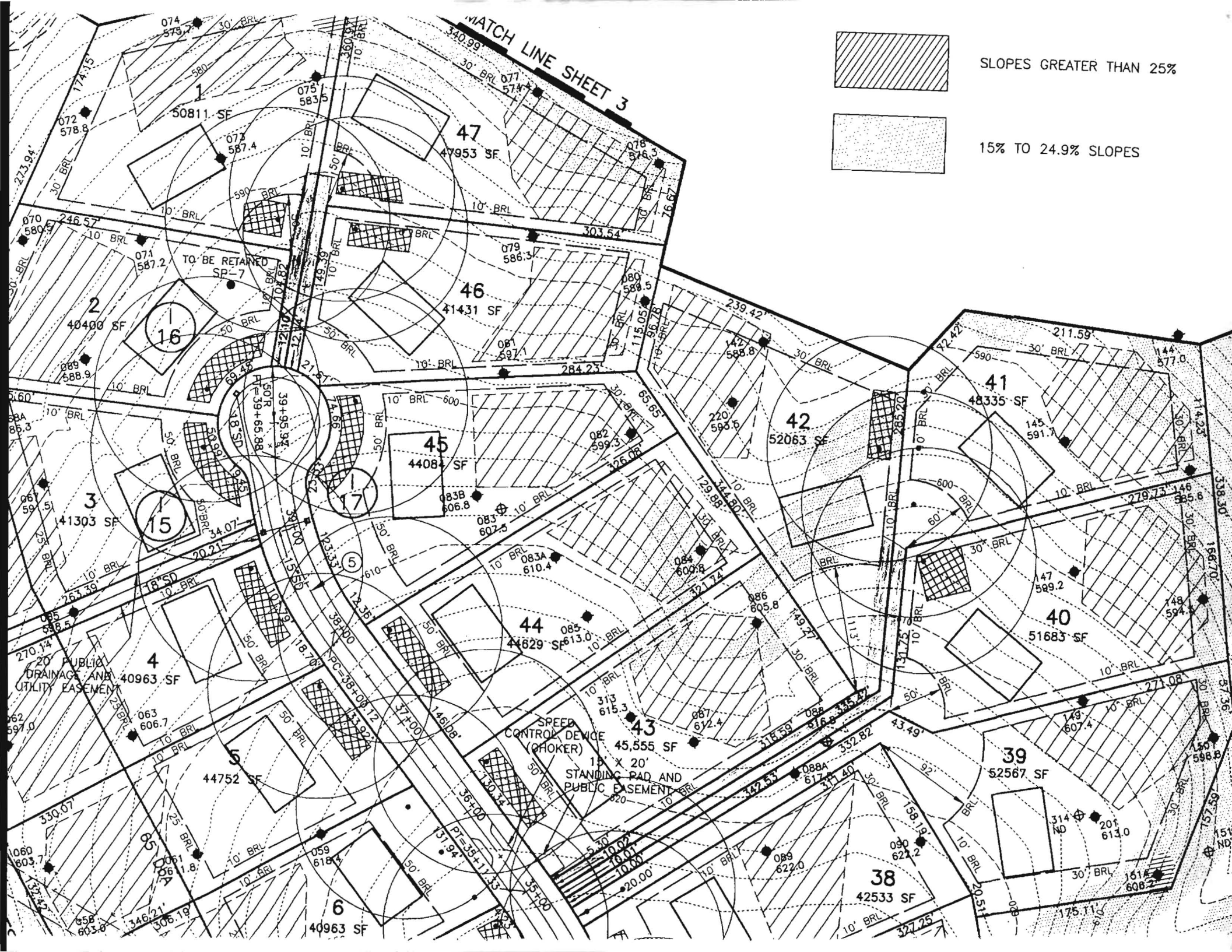

Approved Septic System Plan
Howard County Health Department

Terrell A. Fisher
Signature Date 11-5-04

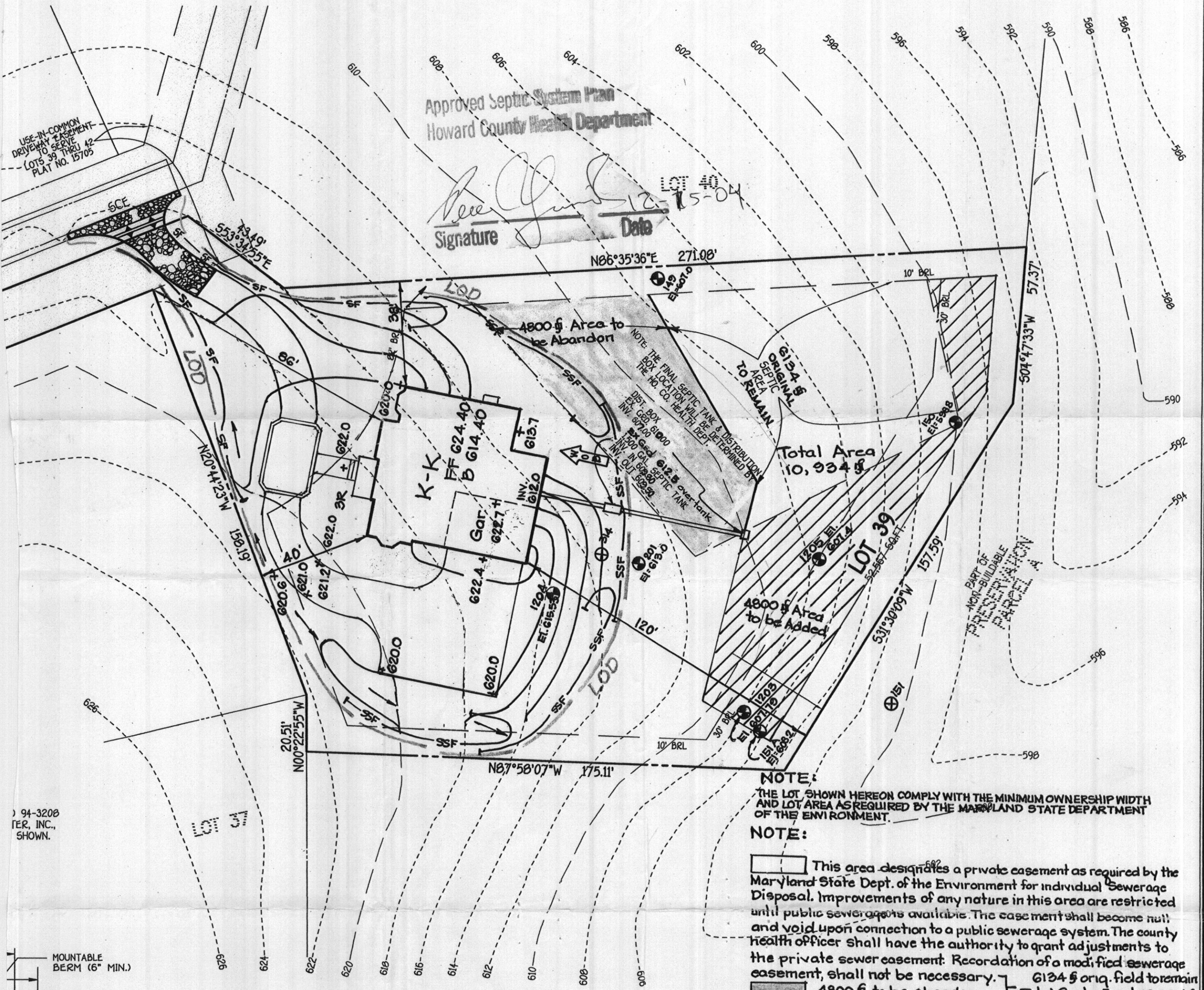

NOTE:
THE LOT SHOWN HEREON COMPLY WITH THE MINIMUM OWNERSHIP WIDTH AND LOT AREA AS REQUIRED BY THE MARYLAND STATE DEPARTMENT OF THE ENVIRONMENT.

NOTE:
This area designates a private easement as required by the Maryland State Dept. of the Environment for individual Sewerage Disposal. Improvements of any nature in this area are restricted until public sewerage is available. The easement shall become null and void upon connection to a public sewerage system. The county health officer shall have the authority to grant adjustments to the private sewer easement. Recordation of a modified sewerage easement, shall not be necessary. 6124 sq. orig. field to remain

4800 sq. to be abandon
 4800 sq. to be added
 = Perc holes (Pass) = Perc holes (Failed)

GENERAL NOTES

- SUBJECT PROPERTY ZONED: RC-DEO
- TOTAL AREA OF PROPERTY: 52,567 SQ.FT.
- SEPTIC EASEMENT SUBJECT TO HOWARD COUNTY HEALTH DEPARTMENT REVIEW.
- LENGTH OF TRENCH TO BE DETERMINED AT TIME OF FIELD PERMIT ISSUANCE.
- CONTRACTOR/BUILDER TO VERIFY ELEVATION IN THE FIELD BEFORE BEGINNING ANY CONSTRUCTION.
- FIELD RUN TOPOGRAPHIC SURVEY DONE BY CLARK, FINEFROCK & SACKETT, INC.
- NO WETLANDS CURRENTLY EXIST ON THE PROPERTY.
- DRIVEWAY CULVERTS SHALL BE CONSTRUCTED AT SITE DEVELOPMENT PLAN STAGE IN ACCORDANCE WITH APPROVED CULVERT SIZE SHOWN ON F-01-191.
- STORMWATER MANAGEMENT IS PROVIDED UNDER F-01-191.
- PERC HOLES #1203-1205 field located by F.C.C., Inc 10-29-04.
- Number of bedrooms = 4

PERC CERTIFICATION

I certify that the locations shown hereon are based on field locations done under my direct supervision and are correct to the best of my professional knowledge and belief.

Terrell A. Fisher
Terrell A. Fisher, Professional Land Surveyor No. 10692
11/4/04
Date

APPROVED FOR PRIVATE WATER AND PRIVATE SEWERAGE SYSTEMS,
HOWARD COUNTY HEALTH DEPARTMENT.

COUNTY HEALTH OFFICER _____ DATE _____

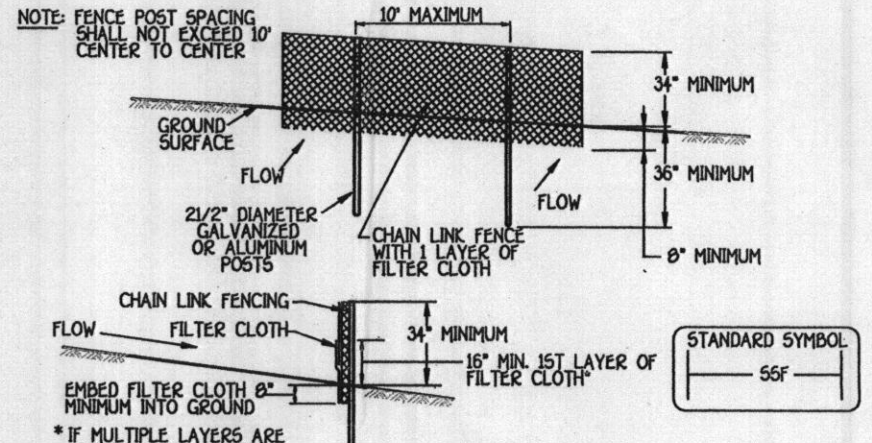
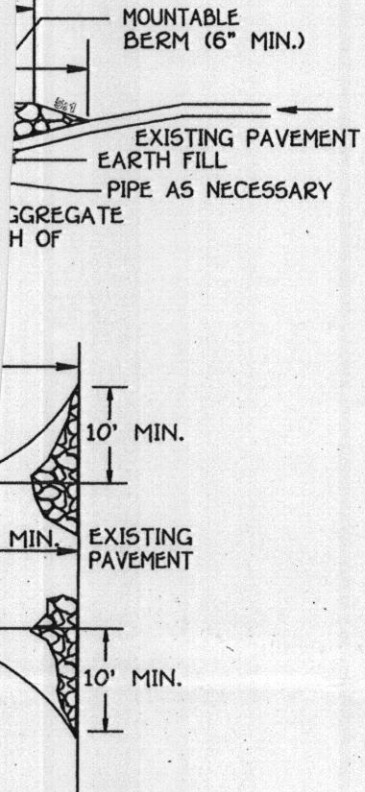

Construction Specifications

- Fencing shall be 42" in height and constructed in accordance with the latest Maryland State Highway Details for Chain Link Fencing. The specification for a 6' fence shall be used, substituting 42" fabric and 6' length posts.
- Chain link fence shall be fastened securely to the fence posts with wire ties. The lower tension wire, brace and truss rods, drive anchors and post caps are not required except on the ends of the fence.
- Filter cloth shall be fastened securely to the chain link fence with ties spaced every 24" at the top and mid section.
- Filter cloth shall be embedded a minimum of 8" into the ground.
- When two sections of filter cloth adjoin each other, they shall be overlapped by 6" and folded.
- Maintenance shall be performed as needed and silt buildups removed when "bulges" develop in the silt fence, or when silt reaches 50% of fence height.
- Filter cloth shall be fastened securely to each fence post with wire ties or staples at top and mid section and shall meet the following requirements for Geotextile Class F:

Tensile Strength	50 lbs/in (min.)	Test: MSMT 509
Tensile Modulus	20 lbs/in (min.)	Test: MSMT 509
Flow Rate	0.3 gal/ff/minute (max.)	Test: MSMT 322
Filtering Efficiency	75% (min.)	Test: MSMT 322

Slope	Design Criteria		Silt Fence Length (maximum)
	Slope Steepness	Slope Length (maximum)	
0 - 10%	0 - 101'	Unlimited	Unlimited
10 - 20%	101 - 51'	200 feet	1,500 feet
20 - 33%	51 - 31'	100 feet	1,000 feet
33 - 50%	31 - 21'	100 feet	500 feet
50% +	21' +	50 feet	250 feet

EROSION CONTROL - 2

BUILDER/DEVELOPER

COLUMBIA BUILDERS
P.O. BOX 999
COLUMBIA, MARYLAND 21044
410-730-3940

ENGINEER'S CERTIFICATE

"I HEREBY CERTIFY THAT THIS PLAN FOR EROSION AND SEDIMENT CONTROL REPRESENTS A PRACTICAL AND WORKABLE PLAN BASED ON MY PERSONAL KNOWLEDGE OF THE SITE CONDITION AND THAT IT WAS PREPARED IN ACCORDANCE WITH THE REQUIREMENTS OF THE HOWARD SOIL CONSERVATION DISTRICT."

Earl D. Collins
Earl D. Collins
4-14-04
DATE

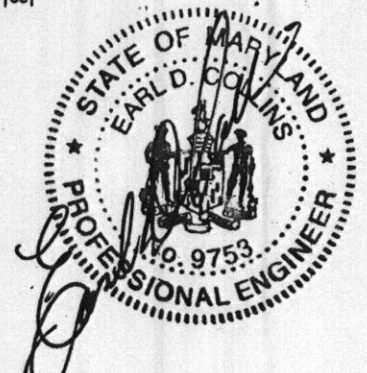

PERC CERTIFICATION PLAT,
SITE DEVELOPMENT,
SEDIMENT/EROSION CONTROL PLAN, NOTES & DETAILS
BUCKSKIN RIDGE
LOT 39

ZONED RR-DEO PLAT NO. 15705
5TH ELECTION DISTRICT HOWARD COUNTY, MARYLAND
SCALE: 1"=30' DATE: NOV, 2004

G.P. 04-88