

6/28/66

PERMIT

P. 11879

SEWAGE DISPOSAL SYSTEM

A. 10935

MARYLAND STATE DEPARTMENT OF HEALTH

HOWARD COUNTY

ELLICOTT CITY

DISTRICT 5

INDEXED

DATE 6/6/66

Elwood Scaggs IS PERMITTED TO INSTALL X ALTER

ADDRESS Murphy Rd., Laurel, Md. PHONE PA 5-0324

A SEWAGE DISPOSAL SYSTEM LOCATED AT _____

SUBDIVISION _____ ROAD 13183 Highland Rd. LOT _____

PROPERTY OWNER John F. & Patricia R. Sullivan

ADDRESS _____

SPECIFICATIONS - 3 bedrooms

DRAIN FIELD _____ DEPTH _____ FEET, BOTTOM AREA _____ SQ. FT.

SEEPAGE PITS _____ ABSORBENT SIDE-WALL AREA _____ SQ. FT.

SEPTIC TANK CAPACITY 750 GALLONS

FOR GARBAGE GRINDER, INCREASE DISPOSAL AREA 22% & TANK CAPACITY 50%.

OTHER Dry well - 17 ft. sq. (set block and top for 12 ft. diameter and fill rest of pit with gravel) and 7 ft. deep below inlet pipe. Inlet pipe no deeper than 3 ft. below grade.

Place dry well about 76 ft. from edge of dirt road and about 75 ft. to right of G. E. Pole #36311 (electric line) as seen when facing lot from dirt road.

PLANS APPROVED BY D. W. Monaghan DATE 10/21/65

FILL SEPTIC TANK AND DISTRIBUTION BOX WITH WATER BEFORE CALLING FOR AN INSPECTION. COVER NO WORK UNTIL INSPECTED AND APPROVED.

NEITHER THE HOWARD COUNTY COMMISSIONERS NOR THE HEALTH DEPARTMENT IS RESPONSIBLE FOR THE SUCCESSFUL OPERATION OF ANY SYSTEM.

BLDG. PERMIT SIGNED
AND RETURNED 5/22/67
Luzak 11/03
Car Park - Storage Shop

A 10935

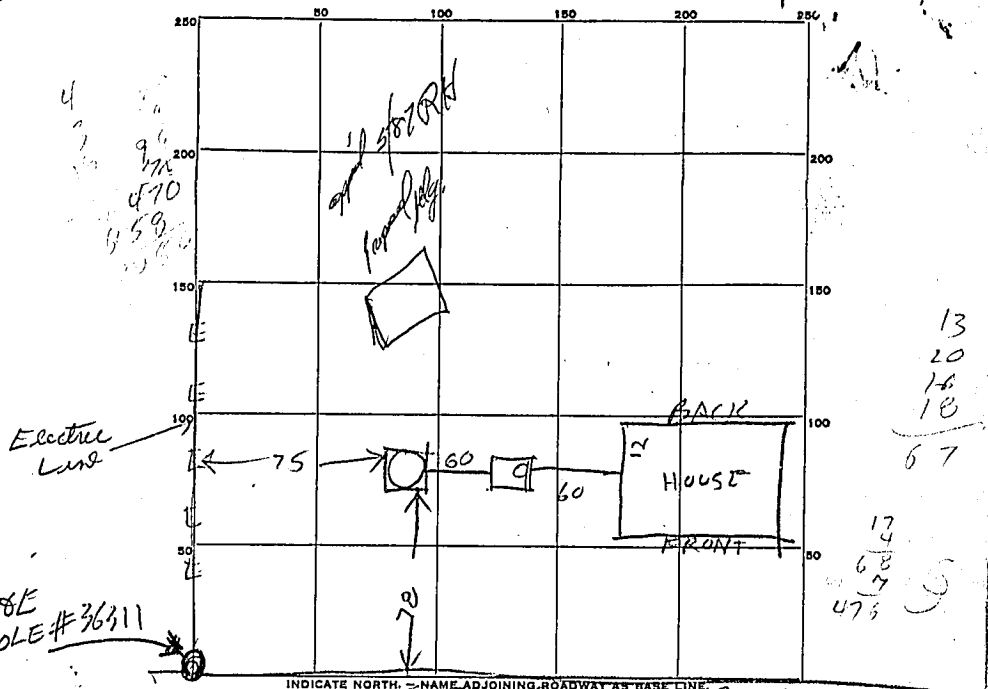

INDICATE NORTH. NAME ADJOINING ROADWAY AS BASE LINE
 DIRT RD TO ROUTE 216

PERMIT CARD _____

SEPTIC TANK, LEVEL OK 1750 concrete
Top is 3 1/2 FT. below grade
 DISTRIBUTION BOX, LEVEL _____

CLEANOUTS OK

TILE FIELD, DEPTH _____ FT. TRENCH WIDTH _____ FT.

GRAVEL DEPTH _____ IN. TOTAL LENGTH _____ FT.

NUMBER OF TRENCHES _____ TOTAL BOTTOM AREA _____

SEEPAGE PITS, INSIDE DIAMETER 12 FT. DEPTH BELOW INLET 7.5 FT.

476 sq. ft. Required 2-7-71 not country stone
 ABSORBENT AREA 502 SQ. FT. country stone

REMARKS: 12/20/66 R/H Had Dry Well T. Lat. 3 ft. below grade
Perimeter of dry well is 6.7 ft

DATE SYSTEM APPROVED 6/22/66

INSPECTOR Raymond Hodger

13
 20
 14
 18
 67
 14
 68
 473
 37
 75
 135
 259
 2175
 67
 1469
 5025