

NOTES:

- 1) B.R.L. information, if shown, was obtained from existing record plat or local agencies and is not guaranteed by NTT, Inc.
- 2) Building line and/or Flood Zone information is subject to the interpretation of the originator.
- 3) NTT, Inc. does not certify to unshown or unrecorded encroachments or overlaps.
- 4) Property markers NOT found, or guaranteed by this location.

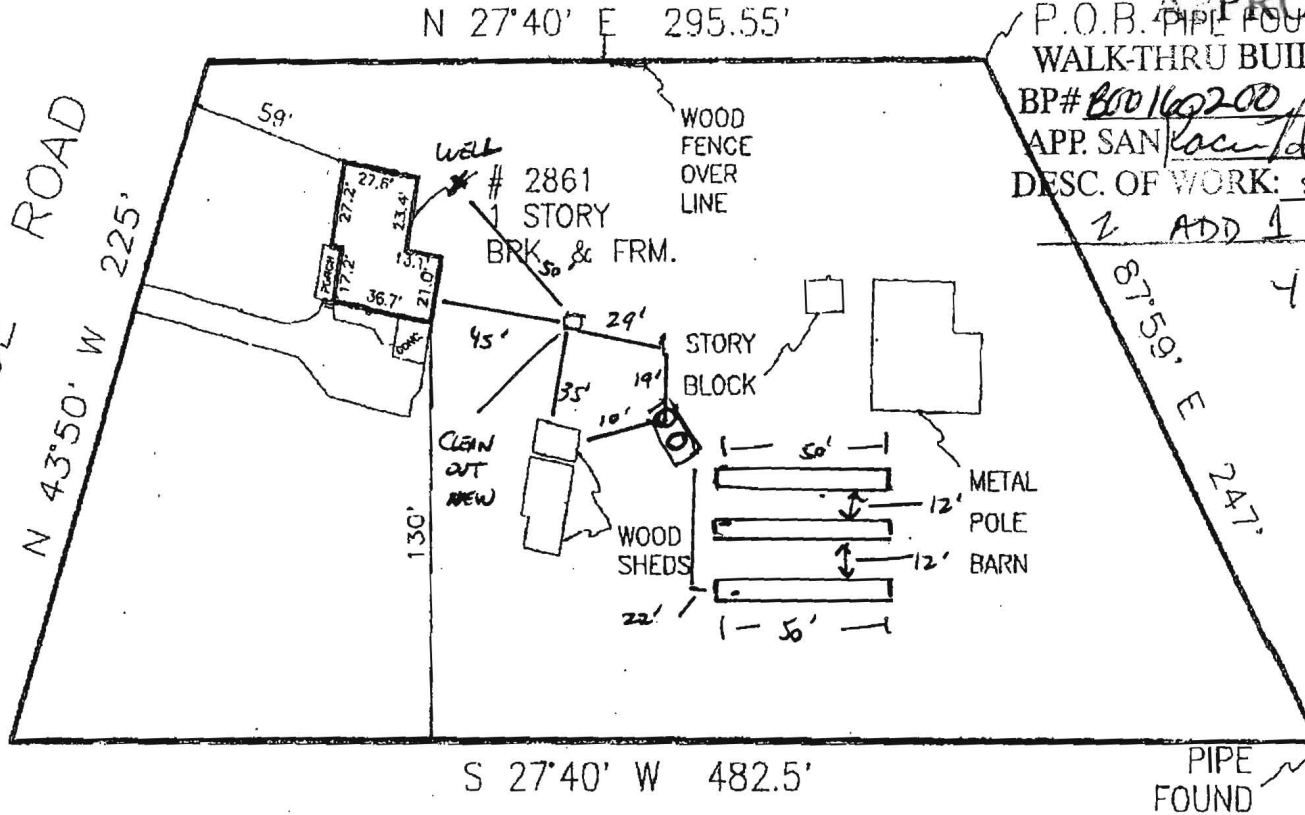

FLORENCE ROAD  
N 43°50' W 225'



**APPROVED**  
P.O.B. PIPE FOUND  
WALK-THRU BUILDING PERMIT  
BP# 800160200 A# P521971  
APP. SAN Kaci Agnew DATE: 6-15-0  
DESC. OF WORK: second story  
1 ADD 1 bedroom =  
4 bedrooms total

Septic upgraded  
2/8/05  
**KN**

Subject property is shown in Zone C on the FIRM Map of Howard County Maryland on Community Panel 240044-0007 B Effective MARCH 2, 1983

This is to certify that I have surveyed the property shown hereon, being known as 2861 FLORENCE ROAD

and recorded among the land records of Howard County, Maryland in Liber. 272, folio 104 for the purpose of locating the improvements thereon.

- \* This plat is of benefit to the consumer only insofar as it is required by a lender or a title insurance company or its agent in connection with contemplated transfer, financing, or refinancing purposes.
- \* This plat is not to be relied upon for the establishment of location of fences, garages, buildings, or other existing or future structures.
- \* This plat does not provide for the accurate identification of property boundary lines, but such identification may not be required for the transfer of title or for securing financing or refinancing.

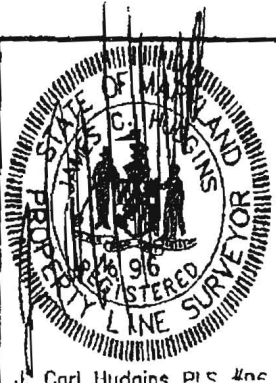

LOCATION DRAWING  
2861 FLORENCE ROAD  
4TH ELECTION DISTRICT  
HOWARD COUNTY, MARYLAND

NTT Associates, Inc.  
16205 Old Frederick Road  
Mt. Airy, Maryland 21771  
Ph. (410)442-2031

Scale: 1" = 60'  
Date: 9/29/04  
Field By: JCH  
Drawn By: JCH