

10/10/64
 needs 12 ft. deep
 to be followed
 may require
 to be in
 12 ft. pipe in
 18 ft. pipe
 App'd. 10/11/64/DRM

APPLICATION

SEWAGE DISPOSAL TESTING
 MARYLAND STATE DEPARTMENT OF HEALTH

A: 09171
 P: _____

HOWARD COUNTY
 ELLICOTT CITY
 DISTRICT 5
 DATE 10/5/64

Septic Tank - 5000 gal.
 Dry Well - 350 sq. ft. absorbent sidewall
 area below inlet pipes. The first 5 ft of original ground not
 to be included in sidewall area. MAX HEIGHT = 12 FT - 7
 Place Dry Well about 85 ft from rear lot line and about
 50 ft from right-side line as shown when facing lot from
 East Street/County

TO: THE COUNTY HEALTH OFFICER
 ELLICOTT CITY, MARYLAND

I, HEREBY, APPLY FOR THE NECESSARY TESTS IN ORDER TO CONSTRUCT (OR RECONSTRUCT) A SEWAGE DISPOSAL SYSTEM.

PROPERTY OWNER Joe Sturniolo
 ADDRESS 3356 Chillum Rd., Mt. Rainier, Md. PHONE 277-6828

PROPERTY LOCATION:
 SUBDIVISION Highland Acres LOT NO. 10, Sec. 3
 ROAD AND DESCRIPTION _____

OCCUPANT _____ PHONE _____

PERSON TO CONSTRUCT SYSTEM _____
 ADDRESS _____ PHONE _____

SIZE OF LOT 1 acre TYPE BLDG. 3
NUMBER OF BEDROOMS

IF NOT SINGLE RESIDENCE DESCRIBE _____

SIGNATURE OF APPLICANT David Deagan

APPROVED BY DRM FOR Dry Well DATE 10/8/64
(KIND OF SYSTEM)

REJECTED BY _____ FOR _____ DATE _____
(KIND OF SYSTEM)

HOLD PENDING FURTHER TESTS _____ DATE _____

REASONS FOR REJECTION OR HOLDING _____

THIS IS NOT A PERMIT

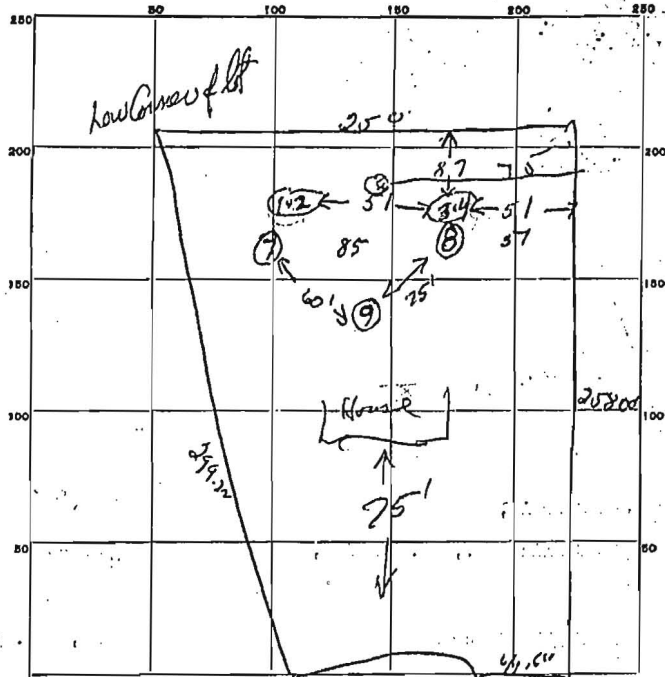

INDICATE NORTH. - NAME ADJOINING ROADWAY AS BASE LINE
East Nugget Court

DATE	TEST NO.	DEPTH	PRE-WET		TEST - 1" DROP		TIME
			START	STOP	START	STOP	
10/1/64	1	10 ft	1139	1140	1140	1140	3 min
	2	5 ft	1140	no pore			
	3	10 ft	1141	1143	1143	1146	5 min 3 min
	4	4 1/2 ft	1142	no pore			
	5	12 ft	dry -	no	water		
	6		2 25	2 12	2 12	2 25	13 min
retest A 17581 11/9/72	7	13	Top 7 ft clay	Rest 6 ft sand	underground water		
	8	12	no water - hole dug about 3 inches ago, 12 in. sand hole and soil at base				
	9	4	all rock and clay				

SOIL AUGER FINDING: first 4 ft is clay - then good soil
 TESTED BY: [Signature] 10/8/64
 REMARKS:
 ALSO PRESENT: Elwood flags LOT NO. 10 sec 3