

PRELIMINARY

# APPLICATION

Used - Retests New # 22

26578

A. ~~26580~~

Old 18; parts of #17; #16  
P. \_\_\_\_\_

*First system R.H. writes*

SEWAGE DISPOSAL TESTING

STATE OF MARYLAND - DEPARTMENT OF HEALTH AND MENTAL HYGIENE

HOWARD COUNTY HEALTH DEPARTMENT  
ENVIRONMENTAL HEALTH SERVICES  
P. O. BOX 476, ELLICOTT CITY, MARYLAND 21043  
TELEPHONE: 465-5000, EXT. 356

DISTRICT 4th  
DATE 8/15/77

DITCH - 140 SQ FT SIDEWALL AREA ON ONE SIDE OF  
PER BED ROOM DITCH TO BE 2 FT WIDE 3 FT TO 6 FT  
DEEP FILLED WITH 3 FT OF STONE  
START DITCH AT A POINT 30 FT FROM THE POINT WHERE  
THE 377.60 FT LINE & THE 199.80 LINE INTERSECT  
AND 180 FT FROM THE BACK LOTLINE WHICH  
IS 277.57 FT LONG

TO THE COUNTY HEALTH OFFICER  
ELLICOTT CITY, MARYLAND

TWO INSPECTIONS NEEDED

I, HEREBY, APPLY FOR THE NECESSARY TEST IN ORDER TO CONSTRUCT (OR RECONSTRUCT) A SEWAGE  
DISPOSAL SYSTEM. KEEP DITCHES AT LEAST 15 FT APART  
FRALL DEVELOPERS

PROPERTY OWNER J & B Partnership  
ADDRESS 5632 Stevens Forest Rd., Apt. 254, Columbia 21045 PHONE Any questions call Ron Carter - 837-0194

PROPERTY LOCATION:  
SUBDIVISION Westcliffe Manor LOT NO. 18 22 (22)

ROAD AND DESCRIPTION off Underwood Road # 13747 Barberrry Way

SIZE OF LOT 65,000 sq. ft. TYPE BLDG. 3 or 4 bedrooms  
NUMBER OF BEDROOMS \_\_\_\_\_

IF NOT SINGLE RESIDENCE DESCRIBE \_\_\_\_\_

THE SYSTEM INSTALLED UNDER THIS APPLICATION IS ACCEPTABLE ONLY UNTIL PUBLIC FACILITIES BECOME AVAILABLE.

SIGNATURE OF APPLICANT /s/ Ron Carter

APPROVED BY Raymond Hodge FOR DITCHES DATE 8/18/78  
(KIND OF SYSTEM)

REJECTED BY \_\_\_\_\_ FOR \_\_\_\_\_ DATE \_\_\_\_\_  
(KIND OF SYSTEM)

HOLD PENDING FURTHER TESTS \_\_\_\_\_ DATE \_\_\_\_\_

REASONS FOR REJECTION OR HOLDING SEE EXTRA LINED SHEET  
NOT SIGNED 8/18/78 RH BP # 63650

PERMITS SIGNED AND RETURNED 4-2-85

# THIS IS NOT A PERMIT

INDICATE NORTH - NAME ADJOINING ROADWAY AS BASE LINE

DATE	TEST NO.	DEPTH	PRE-WET		TEST - 1" DROP		TIME
			START	STOP	START	STOP	

REMARKS \_\_\_\_\_

TYPE OF SOIL \_\_\_\_\_

TESTED BY \_\_\_\_\_ ALSO PRESENT: \_\_\_\_\_

PRELIMINARY

# APPLICATION

26577  
A ~~26579~~

## SEWAGE DISPOSAL TESTING

P \_\_\_\_\_

STATE OF MARYLAND - DEPARTMENT OF HEALTH AND MENTAL HYGIENE

HOWARD COUNTY HEALTH DEPARTMENT  
ENVIRONMENTAL HEALTH SERVICES  
P O BOX 476, ELLICOTT CITY, MARYLAND 21043  
TELEPHONE: 465-5000, EXT. 356

DISTRICT 4th  
DATE 8/15/77

TO: THE COUNTY HEALTH OFFICER  
ELLICOTT CITY, MARYLAND

I, HEREBY, APPLY FOR THE NECESSARY TEST IN ORDER TO CONSTRUCT (OR RECONSTRUCT) A SEWAGE DISPOSAL SYSTEM.

PROPERTY OWNER J & B Partnership  
ADDRESS 5632 Stevens Forest Rd., Apt. 254, Columbia 21045 PHONE Any questions call Ron Carter - 837-0194

PROPERTY LOCATION:

SUBDIVISION Westcliffe Manor LOT NO. 17

ROAD AND DESCRIPTION off Underwood Road

SIZE OF LOT 90,250 sq. ft. TYPE BLDG. 3 or 4 bedrooms  
NUMBER OF BEDROOMS

IF NOT SINGLE RESIDENCE DESCRIBE \_\_\_\_\_

THE SYSTEM INSTALLED UNDER THIS APPLICATION IS ACCEPTABLE ONLY UNTIL PUBLIC FACILITIES BECOME AVAILABLE.

SIGNATURE OF APPLICANT /s/ Ron Carter

APPROVED BY \_\_\_\_\_ FOR \_\_\_\_\_ DATE \_\_\_\_\_  
(KIND OF SYSTEM)

REJECTED BY \_\_\_\_\_ FOR \_\_\_\_\_ DATE \_\_\_\_\_  
(KIND OF SYSTEM)

HOLD PENDING FURTHER TESTS \_\_\_\_\_ DATE \_\_\_\_\_

REASONS FOR REJECTION OR HOLDING \_\_\_\_\_

# THIS IS NOT A PERMIT

INDICATE NORTH. - NAME ADJOINING ROADWAY AS BASE LINE

DATE	TEST NO.	DEPTH	PRE-WET		TEST - 1" DROP		TIME
			START	STOP	START	STOP	

REMARKS \_\_\_\_\_

TYPE OF SOIL \_\_\_\_\_

TESTED BY \_\_\_\_\_ ALSO PRESENT: \_\_\_\_\_

LOT NEW BARBERRY WAY  
22  
WESTCLIFF MANOR

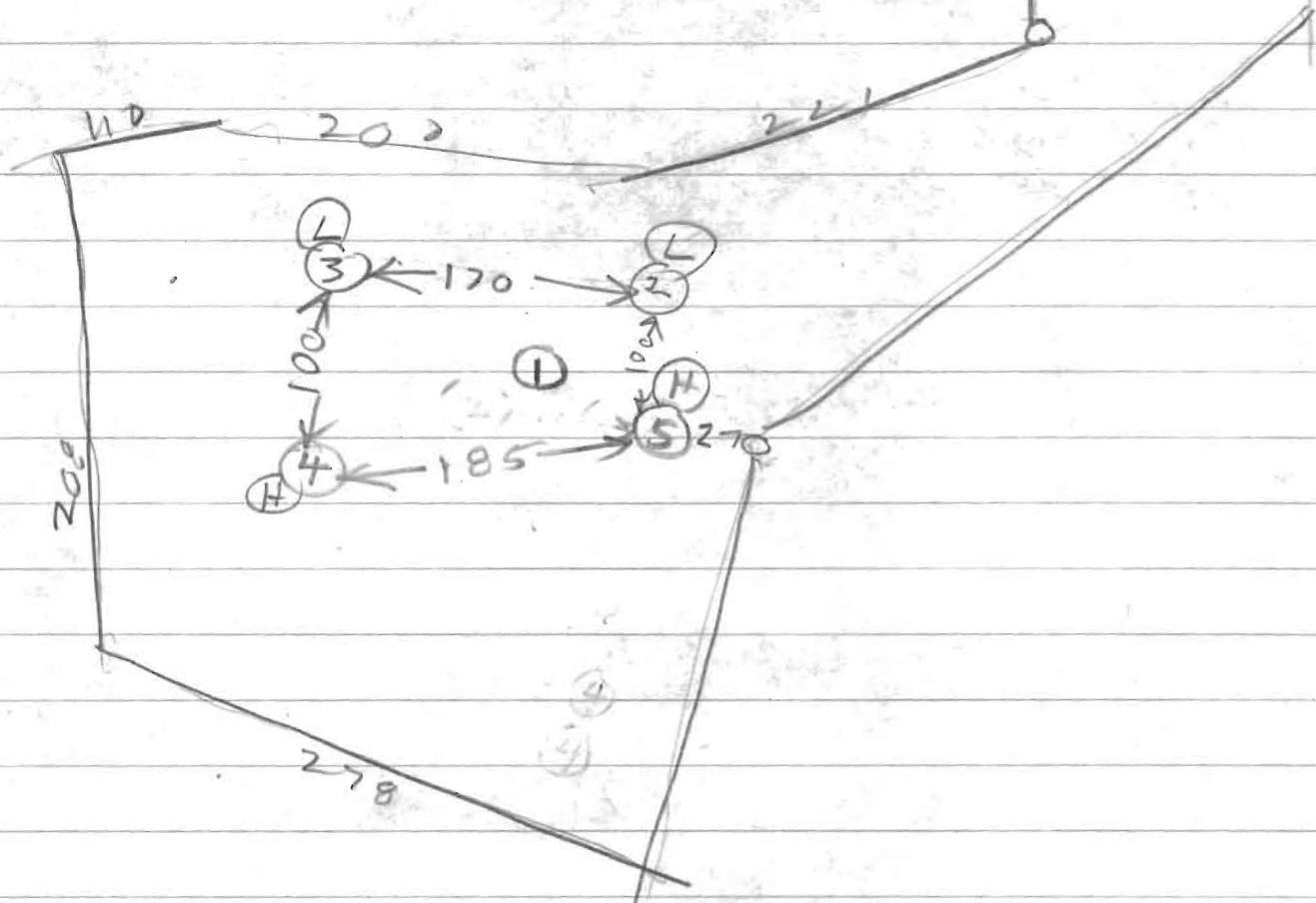

6/13/78 Test By B/Hodger

also present JACK FROCK

GORDON JENKINS

876 6555 WESTMINSTER

SEE OTHER SIDE FOR TIME

HOLD FOR REVIEW ROCK BOTTOM

6/15/78 HELD FOR REVIEW WITH DM

HE SAID OK FOR DRAINFIELDS BETWEEN

3 FT & 6 FT WITH 3 FT OF STONE

# WESTCHIFF MANOR LOT 22

6/13/78		1V	10'	TOP 3 FT CLAY 7 FT SAND ROCK BOTTOM DRY			
2S	4	1201	1204	1204	1206	2	
2D	8 1/2	1202	1205	1205	1208	3	
3S	3 1/2	1210	1211	1211	1214	3	
3D	9	1214	1216	1216	1222	6	
4S	2	1224	1226	1226	1228	2	
4D	6 1/2	1224	1226	1226	1228	2	
5S	2 1/2	1230	1232	1232	1233	1	
5D	7	1230	1232	1232	1234	4	

av time 3  
 max depth 3 FT