

5/15/85
2 pm
5-15-85
Inspection
3:40 pm

Approved
5-15-85
SAB

PERMIT

SEWAGE DISPOSAL SYSTEM

MARYLAND STATE DEPARTMENT OF HEALTH*

HOWARD COUNTY
BUREAU OF ENVIRONMENTAL HEALTH
992-2330

04-339444

ELLICOTT CITY
DISTRICT 4th
DATE 4/03/85

INDEXED

P 35240
A 26578

Fogle Septic Cleaners IS PERMITTED TO INSTALL ALTER

ADDRESS 1115 Streaker Road, Sykesville, Maryland 21784 PHONE 795-5670

SUBDIVISION Westcliffe Manor ROAD 13747 Darberry Way LOT 22

PROPERTY OWNER Frall Developers, Inc. LOT 20

ADDRESS 310 South Main Street
Mt. Airy, Maryland 21771

IF GARBAGE GRINDER IS USED INCREASE SEPTIC TANK CAPACITY BY 50% AND ABSORPTION AREA BY 22%.

GARBAGE GRINDER? YES NO

SEPTIC TANK CAPACITY 1250 GALLONS NUMBER OF BEDROOMS 4

TRENCH (S) - 140 sq. ft. sidewall area on one side per bedroom. Trench to be 2 feet wide. Inlet at 3 feet below original grade. Effective area begins at 3 feet below original grade. Maximum bottom depth 6 feet below original grade. 3 feet of stone below distribution pipe. LOCATION: Start the trench at a point 30 feet from the point where the 377.60 ft. line and the 199.80 ft. line intersect and 188 feet from the back lot line which is 277.57 ft. long. Keep trench(s) at least 15 feet apart. Note; No trench to exceed 100 feet in length. If more than one trench used, a distribution box is required. Trenches to be installed on level ground. Call for inspection of trench(s) before and after gravel is installed. Provide 6" - 8" diameter cleanout and cap to grade or above on septic tank.

$$\frac{5 \times 180}{2} = 450 \times$$

PLANS APPROVED BY Raymond Hodges DATE 8/18/78

COVER NO WORK UNTIL INSPECTED AND APPROVED.

NEITHER THE HOWARD COUNTY COUNCIL NOR THE HEALTH DEPARTMENT IS RESPONSIBLE FOR THE SUCCESSFUL OPERATION OF ANY SYSTEM.

NOTE: IF TRENCH IS USED CALL FOR INSPECTION BEFORE AND AFTER PLACING GRAVEL IN TRENCH.

NOTE: NO DRY WELL SHALL EXCEED 15 FOOT IN DIAMETER. NO ABSORPTION TRENCH TO EXCEED 100 FEET IN LENGTH.

NOTE: ALL PIPE FROM HOUSE TO SEPTIC TANK MUST BE CAST IRON OR SCHEDULE 40 PVC OR ABS.

PERMIT VOID AFTER THREE YEARS.

NOTE: INSTALL STAND PIPE ON SEPTIC TANK AND DRY WELL. STAND PIPES MUST BE 6 INCHES IN DIAMETER. CAST IRON, CONCRETE OR TERRA COTTA, OR PVC OR ABS ACCEPTED. IF TOP OF SEPTIC TANK IS DEEPER THAN 3 FEET MANHOLE TO GRADE REQUIRED.

BLDG. PERMIT SIGNED
AND RETURNED 10/22/87
Serial # 15960 - P111

***INSTALLER IS RESPONSIBLE FOR OBTAINING FINAL APPROVAL ON THIS PERMIT**

*CALL 992-2330 FOR INSPECTION OF SEPTIC SYSTEMS.

EH - 2-1082

A 26578

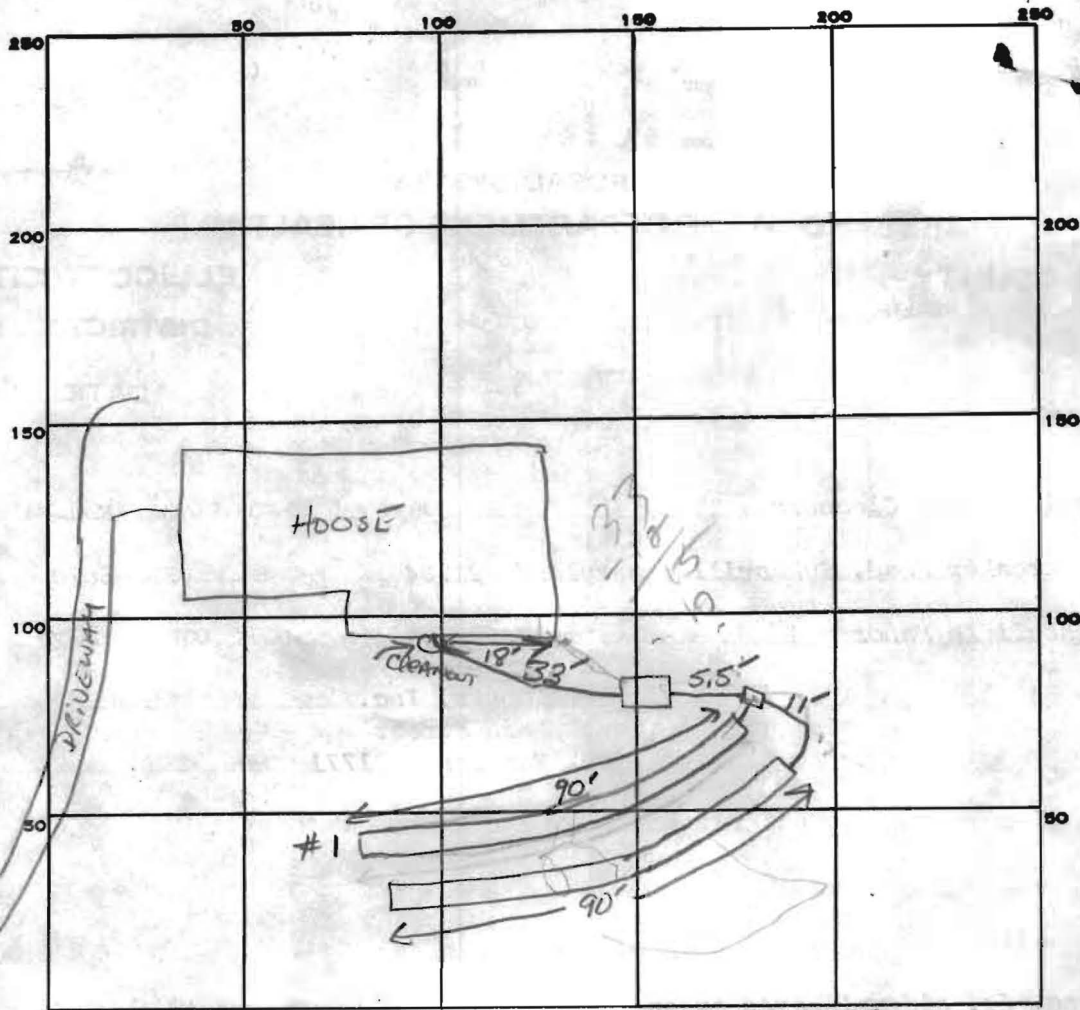

INDICATE NORTH. - NAME ADJOINING ROADWAY AS BASE LINE.

PERMIT CARD _____

SEPTIC TANK, LEVEL ✓ 1250 GAL

CLEANOUTS _____

DISTRIBUTION BOX, LEVEL ✓

TILE FIELD, DEPTH #1 6.5' FT. TRENCH WIDTH 2 FT. INLET 3'

GRAVEL DEPTH 3.5 FE IN. TOTAL LENGTH #1 90 FT. TOTAL 180

NUMBER OF TRENCHES 2 TOTAL BOTTOM AREA 630 SQ. FT. 35
900
1540
630

SEEPAGE PITS, INSIDE DIAMETER _____ FT. DEPTH BELOW INLET _____ FT.

ABSORBENT AREA 630 SQ. FT.

REMARKS 5-14-85 CONTINUE ALL WORK. SAME 5-14-85 OK TO ADD STONE TO TRENCH #1 SAME

DATE SYSTEM APPROVED _____ INSPECTOR _____

O.T. GERBER ET UX
743 / 133

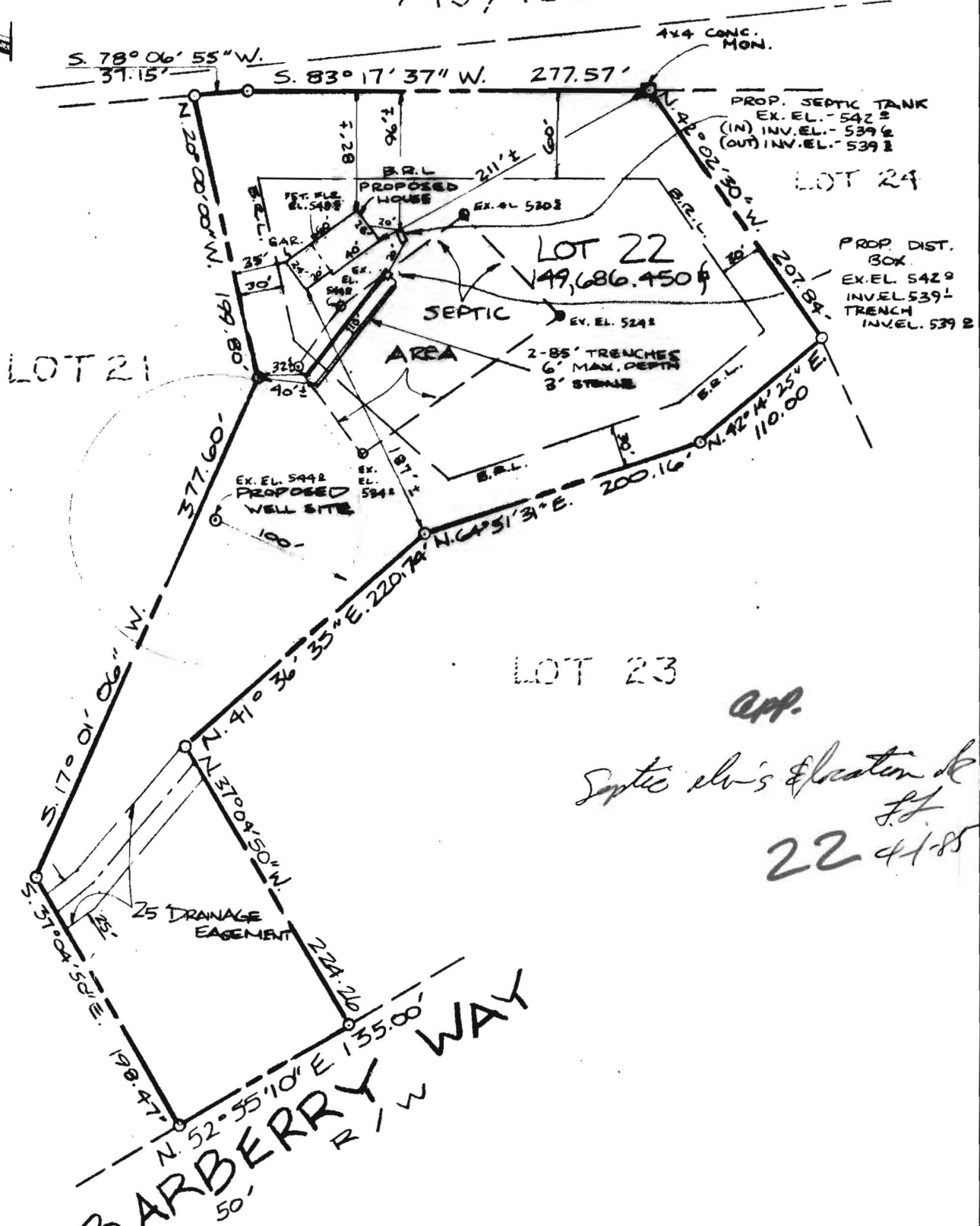

app.
Septic elev's & location of
S.F.
22 4/85

BARBERRY WAY
R/W

PLOT PLAN
LOT 22, SECTION II
WESTCLIFFE MANOR
PLAT # 4044
SITUATED ON BARBERRY WAY
FOURTH ELECTION DISTRICT
HOWARD COUNTY, MARYLAND
SCALE: 1"=100' DECEMBER 1984



12/28/84

REVISED: 3/13/85, HOUSE TYPE
3/29/85, SEPTIC SYSTEM

I CERTIFY THIS PLAT TO BE CORRECT; IT IS THE RESULT OF AN ACTUAL FIELD SURVEY, BASED ON DATA FOUND AMONG THE LAND RECORDS OF HOWARD COUNTY, MARYLAND. AS REFERENCED HEREON.

REFERENCE	JOB No
PLAT # 4044	251 - 410



SHELADIA Associates, Inc.
CONSULTING ENGINEERS
7658 WOODVILLE ROAD, MT. AIRY, MD. 21771
(301) 829-2890