

5/1/74

APPLICATION

A-20662

How CNT 571
Julis 113

SEWAGE DISPOSAL TESTING

P _____

STATE OF MARYLAND - DEPARTMENT OF HEALTH AND MENTAL HYGIENE

HOWARD COUNTY HEALTH DEPARTMENT
ENVIRONMENTAL HEALTH SERVICES
P. O. BOX 476, ELLICOTT CITY, MARYLAND 21043
TELEPHONE 465-5000, EXT. 356

DISTRICT 4TH

DATE 19 9 14

12/17/74
9:30 P.M.

The drainfield will consist of one (1) 3ft wide trench
108 ft long with the depth at 3ft and a maximum depth of
9ft. The trench will run from a point 108 ft off of the
582 ft side property line and 123 ft from the range Colonial
Psychic marker located just north from the proposed house site.
The trench will run in a direction toward the psychic.

TO: THE COUNTY HEALTH OFFICER
ELLICOTT CITY, MARYLAND

10/1/74 2-Inspector's

I, HEREBY, APPLY FOR THE NECESSARY TEST IN ORDER TO CONSTRUCT (OR RECONSTRUCT) A SEWAGE DISPOSAL SYSTEM.

PROPERTY OWNER FRANCIS J & DEBIS S DONALDSON
ADDRESS RFD-2, WOODBINE, MD 21797 PHONE 454-7474

PROPERTY LOCATION:
SUBDIVISION ONE SINGLE UNIT LOT NO. 1

ROAD AND DESCRIPTION LECHARD CR DUNDALK RD - TAKE I76 TO SOUTH LN ST RT 14, TAKE
HE MULLIKY RD TO DUNDALK RD PARALLEL SITS CR EAST HAND SIDE OF DUNDALK
RD JUST WEST TITUS PROPERTY. LOOK FOR TWO CANALS (CONCRETE PIPES) UNDER

SIZE OF LOT 5 ACRES TYPE BLDG. 3 BEDROOM HOUSE
NUMBER OF BEDROOMS

IF NOT SINGLE RESIDENCE DESCRIBE _____

THE SYSTEM INSTALLED UNDER THIS APPLICATION IS ACCEPTABLE ONLY UNTIL PUBLIC FACILITIES BECOME AVAILABLE.

SIGNATURE OF APPLICANT Francis J Donaldson

APPROVED BY R. M. [Signature] FOR dept. [Signature] DATE 10/30/74
(KIND OF SYSTEM)

REJECTED BY _____ FOR _____ DATE _____
(KIND OF SYSTEM)

HOLD PENDING FURTHER TESTS _____ DATE _____

REASONS FOR REJECTION OR HOLDING BLDG. REPORT SIGNED
AND RETURNED 11/2/74

THIS IS NOT A PERMIT

ELEVATIONS IN FEET + INCHES

A 1.122

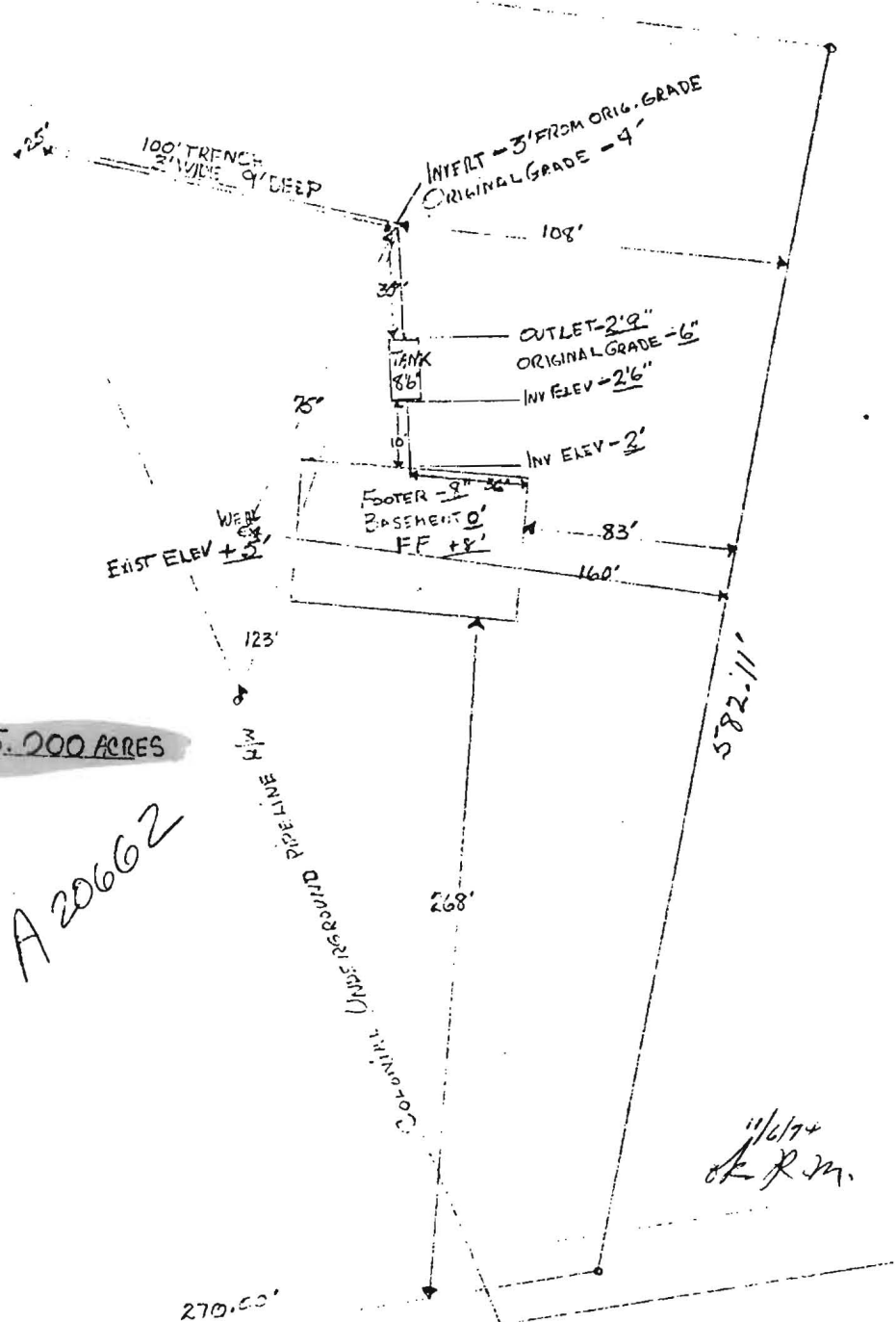

750.000'

5.200 ACRES

A 20662

11/6/74
W. P. M.

DUVALL Rd
Property

I certify the above measurements and elevation differences are actual and correct for this
William S. Hood On 11/6/74

3 mile