

# APPLICATION

PERCOLATION TESTING

A 59336

P \_\_\_\_\_

HOWARD COUNTY HEALTH DEPARTMENT  
BUREAU OF ENVIRONMENTAL HEALTH  
P O BOX 476 ELLICOTT CITY, MARYLAND 21043  
TELEPHONE 461-9933

DISTRICT \_\_\_\_\_

DATE Jan. 28, 1998

TO: THE COUNTY HEALTH OFFICER  
ELLICOTT CITY, MARYLAND

I, HEREBY, APPLY FOR THE NECESSARY TEST IN ORDER TO CONSTRUCT (OR RECONSTRUCT) A SEWAGE DISPOSAL SYSTEM.

PROPERTY OWNER Bruce A. Manger

ADDRESS 2719 St. Paul Street, Baltimore, MD 21218 PHONE 410-467-9700

PROSPECTIVE BUYER Heritage Land Development

ADDRESS 3243 Bethany Lane, Ellicott City, MD 21042 PHONE 410-313-8808

PROPERTY LOCATION:

SUBDIVISION Peacefields LOT NO 10 13/14

ROAD AND DESCRIPTION MD Route 97

TAX MAP 21 PARCEL # 63

SIZE OF LOT 1 Acre + TYPE BLDG S. F. D.  
(SINGLE FAMILY OWELLING OR COMMERCIAL)

THE SYSTEM INSTALLED UNDER THIS APPLICATION IS ACCEPTABLE ONLY UNTIL PUBLIC FACILITIES BECOME AVAILABLE. I FULLY UNDERSTAND THE FEE CONNECTED WITH THE FILING OF THIS PERC TEST APPLICATION IS NON-REFUNDABLE UNDER ANY CIRCUMSTANCES. I ALSO AGREE TO COMPLY WITH ALL M.O.S.H.A. REQUIREMENTS IN TESTING THIS LOT.

[Signature]  
(SIGNATURE OF APPLICANT)

APPROVED BY \_\_\_\_\_ FOR \_\_\_\_\_ DATE \_\_\_\_\_

REJECTED BY \_\_\_\_\_ FOR \_\_\_\_\_ DATE \_\_\_\_\_

HOLD PENDING FURTHER TESTS \_\_\_\_\_ DATE \_\_\_\_\_

REASONS FOR REJECTION OR HOLDING \_\_\_\_\_

HD-216

# THIS IS NOT A PERMIT

459336  
COUNTY #

SOIL PROFILE  
28

0' heavy yellow brown SiCLM

7.0 lgt pink SiLM

10.5 hard

B 340 342

orange brown SiCLM

3.5 lgt pink pockets of orange yellow matrix SiLM

3.0 341 dark red brown SiCLM

dull yellow brown mottled

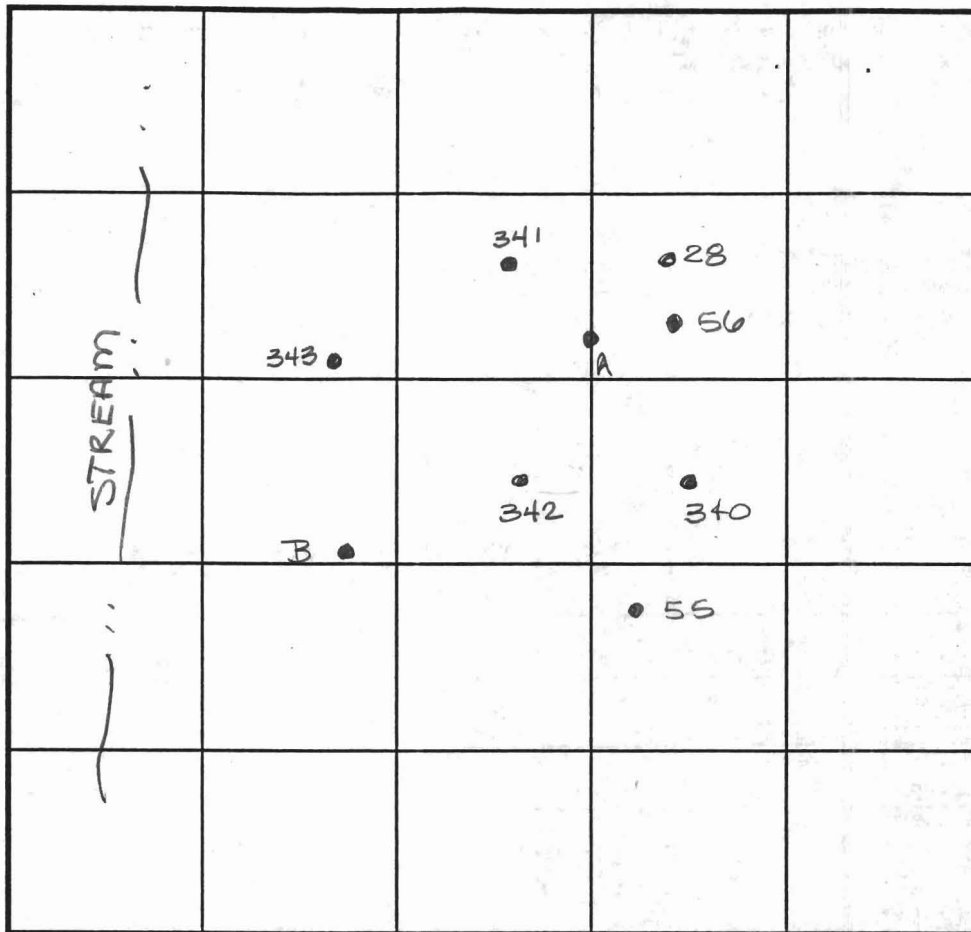

SOIL PROFILE  
343

0' dull green Color through out lgt SiLM 60-80' from stream

A

like 28 but clay ends at 4.0

INDICATE NORTH - NAME ADJOINING ROADWAY AS BASE LINE.

DATE	TEST NO.	DEPTH	PRE-WET		TEST - 1" DROP		TIME
			START	STOP	START	STOP	
2-11-98	28	4.0 / 10.5	11:16	30 min - slow		slow	
		Insufficient depth to bedrock					F
	342	3.5 / 12.0	12:12	12:15	12:15	12:18	3min
	340	3.5 / 12.0	11:04	11:10	11:10	11:20	10min
	341	Wet season needed		—		Wet	
	A	See profile		—		OK	
	343	Wet season - also may be too close to stream					
	B	Visual to 11.0 - see profile					OK

REMARKS No measurements possible - brush too dense

TYPE OF SOIL \_\_\_\_\_

TESTED BY Amy McMillen ALSO PRESENT Tim Feaga

TRENCH DESIGN DATA: AVERAGE PERCOLATION TIME \_\_\_\_\_ TRENCH WIDTH \_\_\_\_\_

INLET DEPTH \_\_\_\_\_ MAXIMUM BOTTOM DEPTH \_\_\_\_\_ SQ. FT./BEDROOM \_\_\_\_\_

COUNTY #

SOIL PROFILE

55 56

heavy  
orange  
tan  
Silt  
11m

Pink  
Silt  
micaceous

SOIL PROFILE

		See Attached		

INDICATE NORTH - NAME ADJOINING ROADWAY AS BASE LINE.

DATE	TEST NO.	DEPTH	PRE-WET		TEST - 1" DROP		TIME	
			START	STOP	START	STOP		
6-2-98	55	4.0	11:30	11:40	11:40	12:00	20min	
	56	Visual to 120	see profile - OK					

REMARKS \_\_\_\_\_

TYPE OF SOIL \_\_\_\_\_

TESTED BY Amy McMillen ALSO PRESENT Tim Feaga

TRENCH DESIGN DATA: AVERAGE PERCOLATION TIME \_\_\_\_\_ TRENCH WIDTH \_\_\_\_\_

INLET DEPTH \_\_\_\_\_ MAXIMUM BOTTOM DEPTH \_\_\_\_\_ SQ. FT./BEDROOM \_\_\_\_\_

# APPLICATION

PERCOLATION TESTING

A 565824

P \_\_\_\_\_

HOWARD COUNTY HEALTH DEPARTMENT  
BUREAU OF ENVIRONMENTAL HEALTH  
3525-H ELLICOTT MILLS DRIVE/ELLICOTT CITY, MARYLAND 21043  
TELEPHONE: 313-2640

*5466T  
15*

DISTRICT \_\_\_\_\_

DATE 4-29-96

TO: THE COUNTY HEALTH OFFICER  
ELLICOTT CITY, MARYLAND

I HEREBY APPLY FOR THE NECESSARY TEST PRIOR TO APPLICATION FOR PERMIT TO CONSTRUCT (OR RECONSTRUCT) A SEWAGE DISPOSAL SYSTEM

PROPERTY OWNER BRUCE A. MANGER

ADDRESS 2719 St. Paul street Baltimore MD. 21218 PHONE 467-9700

AGENT OR PROSPECTIVE BUYER FISHER COLLINS AND CARTER INC. c/o Zacharia Y. FISCH

ADDRESS 10272 BALTIMORE NATIONAL PIKE ELLICOTT CITY MD. 21042 PHONE 461-2855

PROPERTY LOCATION:

SUBDIVISION PEACEFIELDS LOT NO. 6 14

ROAD AND DESCRIPTION MD. RT. 97

TAX MAP 21 PARCEL # 63

SIZE OF LOT 1A<sup>+</sup> TYPE BLDG. S.F.D.  
(SINGLE FAMILY DWELLING OR COMMERCIAL)

THE SYSTEM INSTALLED UNDER THIS APPLICATION IS ACCEPTABLE ONLY UNTIL PUBLIC FACILITIES BECOME AVAILABLE. I FULLY UNDERSTAND

FEE CONNECTED WITH THE FILING OF THIS PERC TEST APPLICATION IS NON-REFUNDABLE UNDER ANY CIRCUMSTANCES. I ALSO AGREE

COMPLY WITH ALL M.O.S.H.A. REQUIREMENTS IN TESTING THIS LOT. Zacharia Y. Fisch (agent)  
(SIGNATURE OF APPLICANT)

APPROVED BY \_\_\_\_\_ FOR \_\_\_\_\_ DATE \_\_\_\_\_

DISAPPROVED BY \_\_\_\_\_ FOR \_\_\_\_\_ DATE \_\_\_\_\_

HOLD PENDING FURTHER TESTS \_\_\_\_\_

REASONS FOR REJECTION OR HOLDING \_\_\_\_\_

PERCOLATION TEST PLAT/PRELIMINARY PLAT - TITLE OR I.D. # \_\_\_\_\_ DATE \_\_\_\_\_

SITE DEVELOPMENT PLAN/FINAL PLAT - TITLE OR I.D. # \_\_\_\_\_ DATE \_\_\_\_\_

# THIS IS NOT A PERMIT

Signed Perce Certificate  
11-6-98



### EXISTING GRAVEYARD SITE

10,209 Sq.Ft.

COUNYSIDE  
PLAT No. 4781  
LOT 20

COUNYSIDE  
PLAT No. 4781  
LOT 20

MID2

ChB

MID2

ChC2

ChB2

MIC2

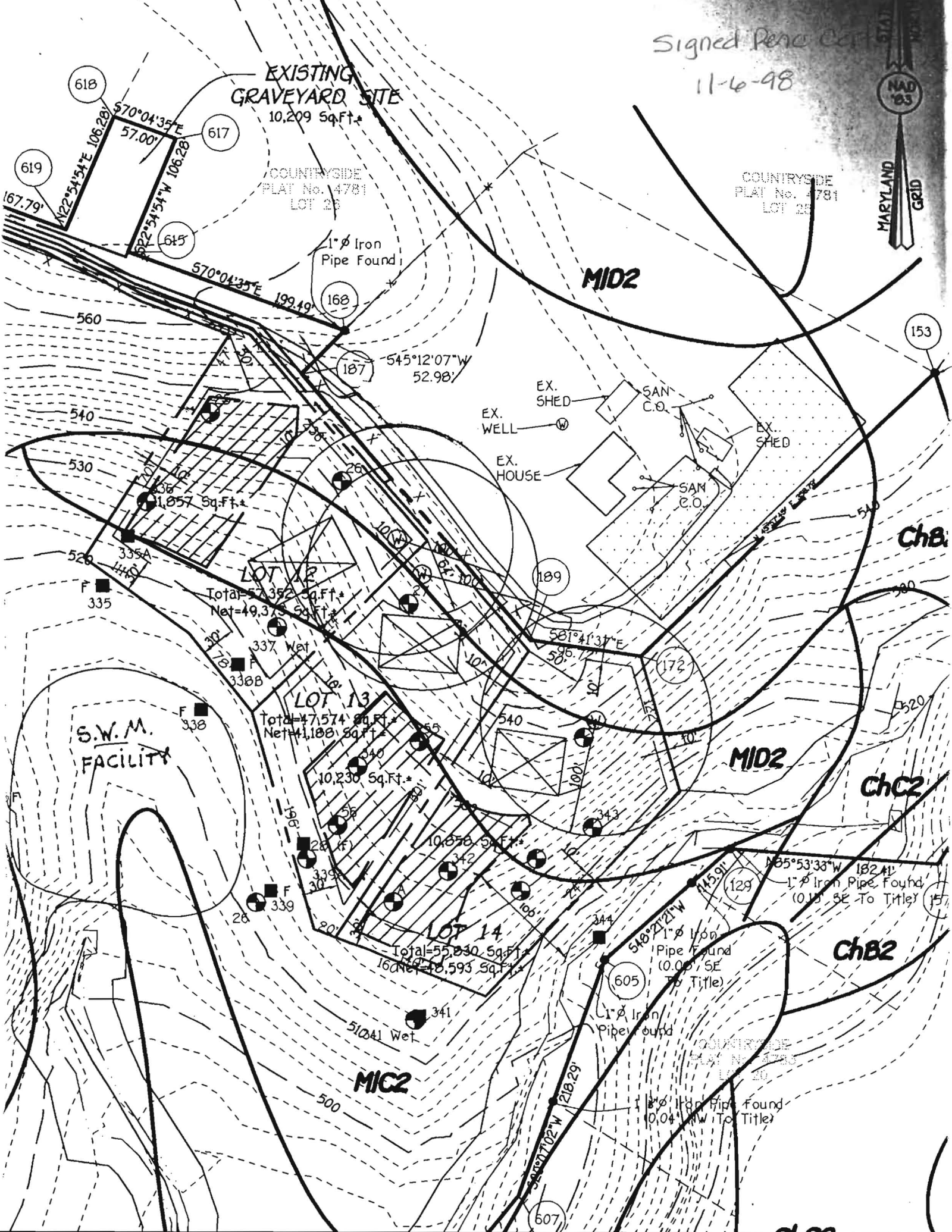



PEACEFIELDS  
PLAT No. 11105  
LOT 11  
3.07 AC.

SP-99-03

**LOT 14**  
3.51 AC. \*

EX. SHED  
EX. WELL  
EX. HOUSE

HISTORIC HOUSE  
SAM C.O.

Total=57,352 Sq.Ft.\*  
Net=49,373 Sq.Ft.\*

**LOT 13**  
Total=47,574 Sq.Ft.\*  
Net=41,188 Sq.Ft.\*

**LOT 9**  
0.543 Sq.Ft.\*

**BUILDABLE  
PRES. PARCEL 'B'**

FOREST CONSERVATION  
EASEMENT

150' BUFFER FROM STREAM  
25' BUFFER FROM WETLANDS

75' BUFFER FROM STREAM

COUNTRYSIDE  
PLAT No. 4782  
LOT 18

1" Iron Pipe Found  
(0.04' NW To Title)

1" Iron Pipe Found  
(0.08' SE To Title)

1" Iron Pipe Found  
(0.04' NW To Title)

1" Iron Pipe Found

P7

P6

P4

P5

605

607

168

615

129

24" Tree

24" Tree

ENVIRONMENTAL RECREATIONAL USE

LANDSCAPE BUFFER (LEYLAND CYPRESS)

SWM DRAINAGE & UTIL. EAST W/.

20' ACCESS EASEMENT

B.R.L.

B.R.L.

COUNTRYSIDE  
PLAT No. 178  
LOT 20

30° 07' 02" W

58° 47' 13" W

570° 04' 35" E

581° 41' 30" E

145.91'

30° 07' 02" W

58° 47' 13" W

107° 17' 9" N

30°

30°

30°

30°

30°

30°

562

550

530

526

522

520

516

514

512

510

508

506

500

500

500

500

500

500

500

500

500

500

500

500

500

500

500

500

500

500

500

560

550

530

526

522

520

516

514

512

510

508

506

500

500

500

500

500

500

500

500

500

500

500

500

500

500

500

500

500

500

500

560

550

530

526

522

520

516

514

512

510

508

506

500

500

500

500

500

500

500

500

500

500

500

500

500

500

500

500

500

500

500

560

550

530

526

522

520

516

514

512

510

508

506

500

500

500

500

500

500

500

500

500

500

500

500

500

500

500

500

500

500

500

560

550

530

526

522

520

516

514

512

510

508

506

500

500

500

500

500

500

500

500

500

500

500

500

500

500

500

500

500

500

500

560

550

530

526

522

520

516

514

512

510

508

506

500

500

500

500

500

500

500

500

500

500

500

500

500

500

500

500

500

500

500

560

550

530

526

522

520

516

514

512

510

508

506

500

500

500

500

500

500

500

500

500

500

500

500

500

500

500

500

500

500

500

560

550

530

526

522

520

516

514

512

510

508

506

500

500

500

500

500

500

500

500

500

500

500

500

500

500

500

500

500

500

500

560

550

530

526

522

520

516

514

512

510

508

506

500

500

500

500

500

500

500

500

500

500

500

500

500

500

500

