

4-12-75
10,000 sq ft
Permitting

APPLICATION

A 21788
P _____
DISTRICT 5
DATE 7/8/75

SEWAGE DISPOSAL TESTING

STATE OF MARYLAND - DEPARTMENT OF HEALTH AND MENTAL HYGIENE

HOWARD COUNTY HEALTH DEPARTMENT
ENVIRONMENTAL HEALTH SERVICES

P. O. BOX 476, ELLICOTT CITY, MARYLAND 21043
TELEPHONE 465-5000 EXT. 386

Dr. well to have 150 sq ft. effective sidewall absorption area per bedroom to begin below the first 4 ft. of non porous soil. Maximum depth permitted for drywell is 13 ft. below original grade. Place the drywell 110 ft. from the front lot line and 110 ft. from the right side line as seen when facing the property from the right-of-way.
1000 gal. sept. tank | 1250 gal. sept. tank
3 B.R. | 4 B.R.

TO: THE COUNTY HEALTH OFFICER
ELLICOTT CITY, MARYLAND

OK for trench - trench 83' long 17' deep
9' stone - call for rings of trench before gravel
as in the [unclear] - 1-75

I, HEREBY, APPLY FOR THE NECESSARY TEST IN ORDER TO CONSTRUCT (OR RECONSTRUCT) A SEWAGE DISPOSAL SYSTEM.

PROPERTY OWNER Robert A. Dickson & wife
(Occupant - Nail D. Dickson & Wife)
ADDRESS 8405 Sprague Place, New Carrollton, MD 20784 PHONE (8) 552-3524

PROPERTY LOCATION _____
SUBDIVISION _____ LOT NO. 1
ROAD AND DESCRIPTION R/W off Route 108

SIZE OF LOT 1/000 ACRES TYPE BLDG. 3 or 4
NUMBER OF BEDROOMS
IF NOT SINGLE RESIDENCE DESCRIBE _____ (Single Fuly. Dwllg.)

THE SYSTEM INSTALLED UNDER THIS APPLICATION IS ACCEPTABLE ONLY UNTIL PUBLIC FACILITIES BECOME AVAILABLE.

SIGNATURE OF APPLICANT /s/ Mrs. Nona Dickson

APPROVED BY Frank Skinner FOR Drywell DATE 8/18/75
(KIND OF SYSTEM)

REJECTED BY _____ FOR _____ DATE _____
(KIND OF SYSTEM)

HOLD PENDING FURTHER TESTS _____ DATE _____

REASONS FOR REJECTION OR HOLDING _____

BLDG. PERMIT SIGNED
AND RETURNED 8/21/75

THIS IS NOT A PERMIT

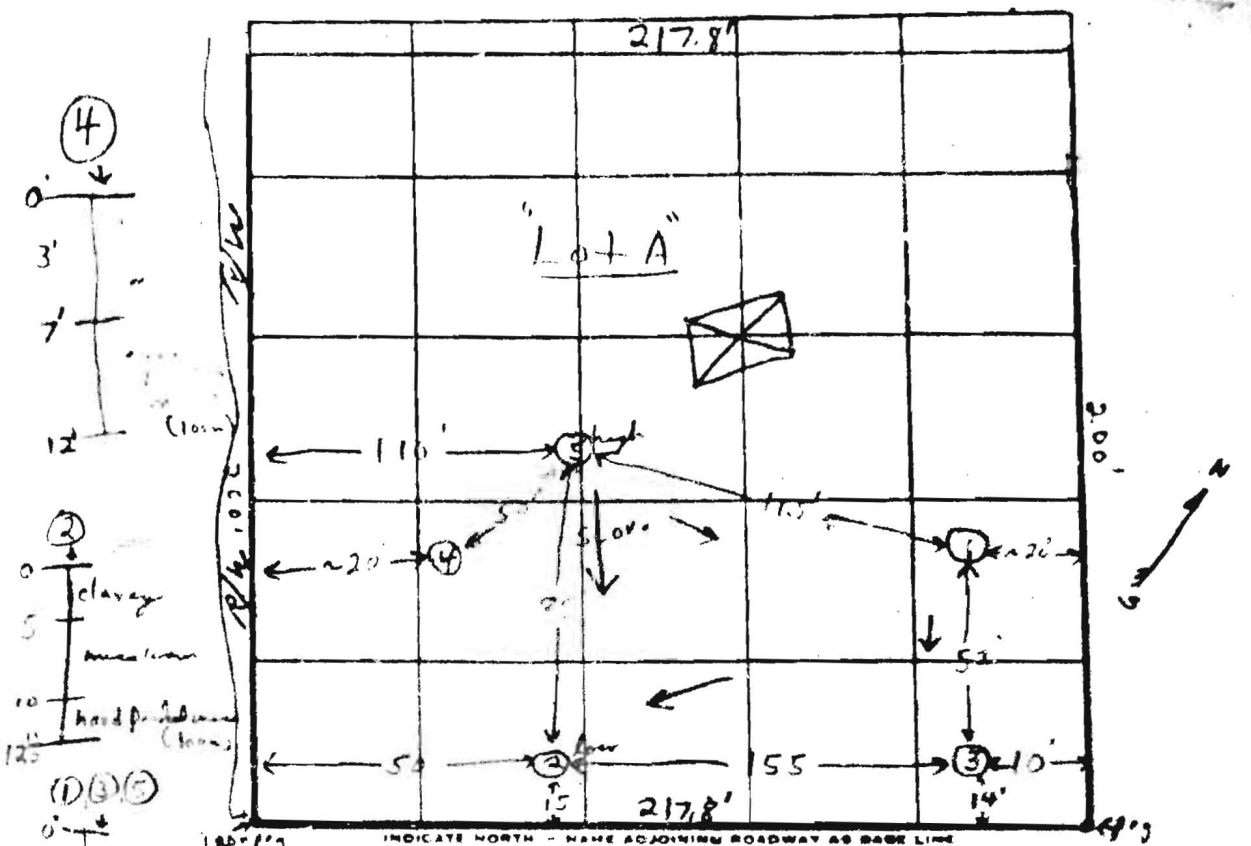

DATE	TEST NO	DEPTH	PRE-WET		TEST		DROP	TIME	
			START	STOP	START	STOP			
7/20/72	1	5 1/2'	10:37	10:42	10:42	10:45	3 min		
	1A	14 1/2'	10:37	10:39	10:37	10:48	9 min		
	2	5'	11:09	11:22	11:22	11:46	24 min		
	2A	12 1/2'	11:03	11:09	11:09	11:33	24 min	2 min 4"	
	3	4 1/2'	11:27	11:31	11:31	11:40	9 min		
	3A	15'	11:27	11:34	11:34	11:47	13 min		
	4	12'	Hard mica 7-12' clayey to 9' mica					1 min 40"	
	5	5'	2:40	2:43	2:43	2:49	6 min		
	5A	13 1/2'	2:40	2:43	2:43	2:47	5 min		

REMARKS: (See page 6)

TYPE OF SOIL: mica brown loam clayey sand

TESTED BY: F.S. ALSO PRESENT: R. Dickson