

SCALE: 1"=100'

**APPROVED**

WALK-THRU BUILDING PERMIT  
 BP# 00151835 A# 35422  
 APP. SAN PAULY DATE: 1/12/05  
 DESC. OF WORK: CO  
 TAVY

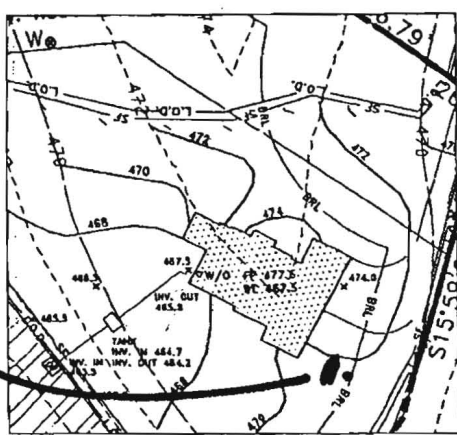

HOUSE INSERT  
SCALE: 1"=50'

**LEGEND**

- 398 --- EXISTING CONTOUR
- 396 --- PROPOSED CONTOUR
- ⊙ EXISTING WELL
- ⊙ PROPOSED WELL
- BRL --- BUILDING RESTRICTION LINE
- L.O.D. --- LIMIT OF DISTURBANCE
- S.F. --- PROPOSED SILT FENCE PER H.C.S.C.D. DETAIL E-15
- ⌋ PROPOSED SCE PER H.C.S.C.D. DETAIL F-17-3

**NOTE**

1. DRIVEWAY CONSTRUCTION SHALL DISTURB ONLY THAT WHICH CAN BE BACKFILLED AND STABILIZED AT THE END OF EACH WORKING DAY.
  2. EJECTOR PUMP BASEMENT
  3. THE WELL LOCATION (WELL TAG #H0843884) SHOWN ON THIS PLAN HAS BEEN FIELD LOCATED BY KCW ENGINEERING TECHNOLOGIES PROFESSIONAL LAND SURVEYOR(S) AND IS ACCURATELY SHOWN.
- PAVING SPECIFICATIONS  
 3" BIT CONC.  
 6" CR-6
- OWNER  
 POTOMAC ELECTRIC POWER CO.  
 1900 PENNSYLVANIA AVE. N.W.  
 WASHINGTON D.C. 20068  
 BUILDER  
 ALTIERI HOMES, INC.  
 8017 RED BRANCH ROAD, SUITE 201  
 COLUMBIA, MD 21045

*Problem Tank*

TOPOGRAPHY PROVIDED BY HOWARD COUNTY



KCW Engineering Technologies, Inc.  
 3106 Lord Baltimore Drive, Suite 110  
 Baltimore, Maryland 21244  
 Tele (410) 281-0033  
 Fax (410) 281-1065  
 www.KCW-ET.com

PLAT TO ACCOMPANY BUILDING PERMIT  
 FOR  
 LIME KILN VALLEY  
 LOT 33, 7686 GREENDELL LANE

SCALE: AS SHOWN  
AUGUST 27, 2004

PLAT REFERENCE: MCR 10663  
ELECTION DISTRICT - 5  
HOWARD CO., MARYLAND