

INDICATE NORTH. - NAME ADJOINING ROADWAY AS BASE LINE.

WATERSVILLE Rd.

PERMIT CARD

SEPTIC TANK, LEVEL 1000 GAL

CLEANOUTS

DISTRIBUTION BOX, LEVEL

TILE FIELD, DEPTH #1 8' FT. TRENCH WIDTH 2 FT. #1 INLET 4'

GRAVEL DEPTH 4 IN. TOTAL LENGTH 175 FT.

NUMBER OF TRENCHES #1 87' #2 88' TOTAL BOTTOM AREA 700 SQ. FT. 32
175
4
700

DEEPAGE PITS, INSIDE DIAMETER — FT. DEPTH BELOW INLET — FT.

ABSORBENT AREA 700 SQ. FT.

REMARKS: 5-10-85 - WORK DONE TO TRENCH #1 OK TO COVER PIPE FROM ST TO DB. FOR ACCESS TO TRENCH #1 SA

5-10-85 OK TO COVER ALL WORK

9/11/03 - Line to new garage installed OK to cover 50

DATE SYSTEM APPROVED 5-10-85

CM. 1

3 BED ROOMS
90
180
4/16/75
4/27/78

75,000 BTU
HIT DANG HTR.
10' OFF Ground

500A67

APPROX: 15'

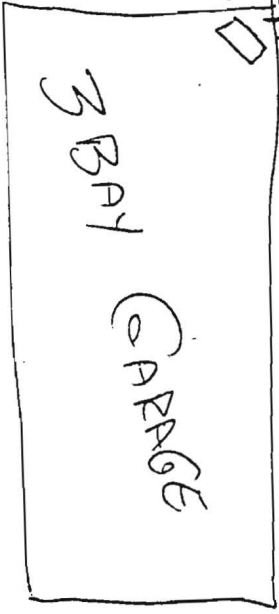

STUB-OUT
Elec meter

10' OFF Ground
1/2" BLK IRN.

DRIVEWAY

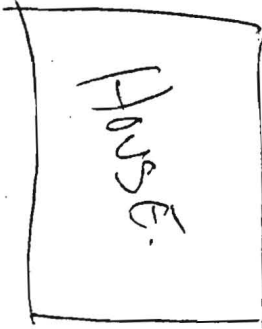

742 E. WATERBURY RD

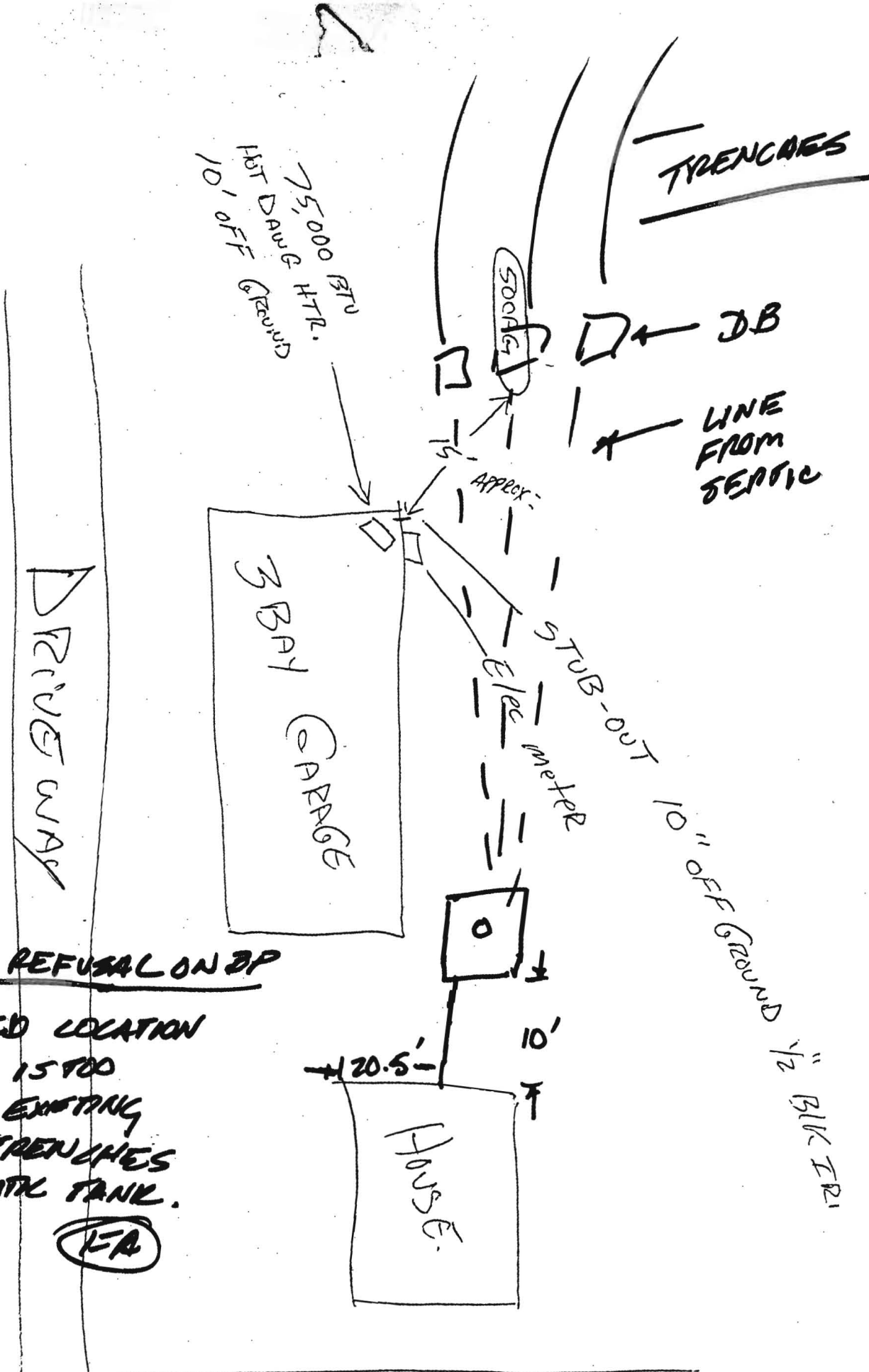

REASON FOR REFUSAL ON DP

* PROPOSED LOCATION OF TANK IS TOO CLOSE TO EXISTING SEPTIC TRENCHES DB & SEPTIC TANK.

FA

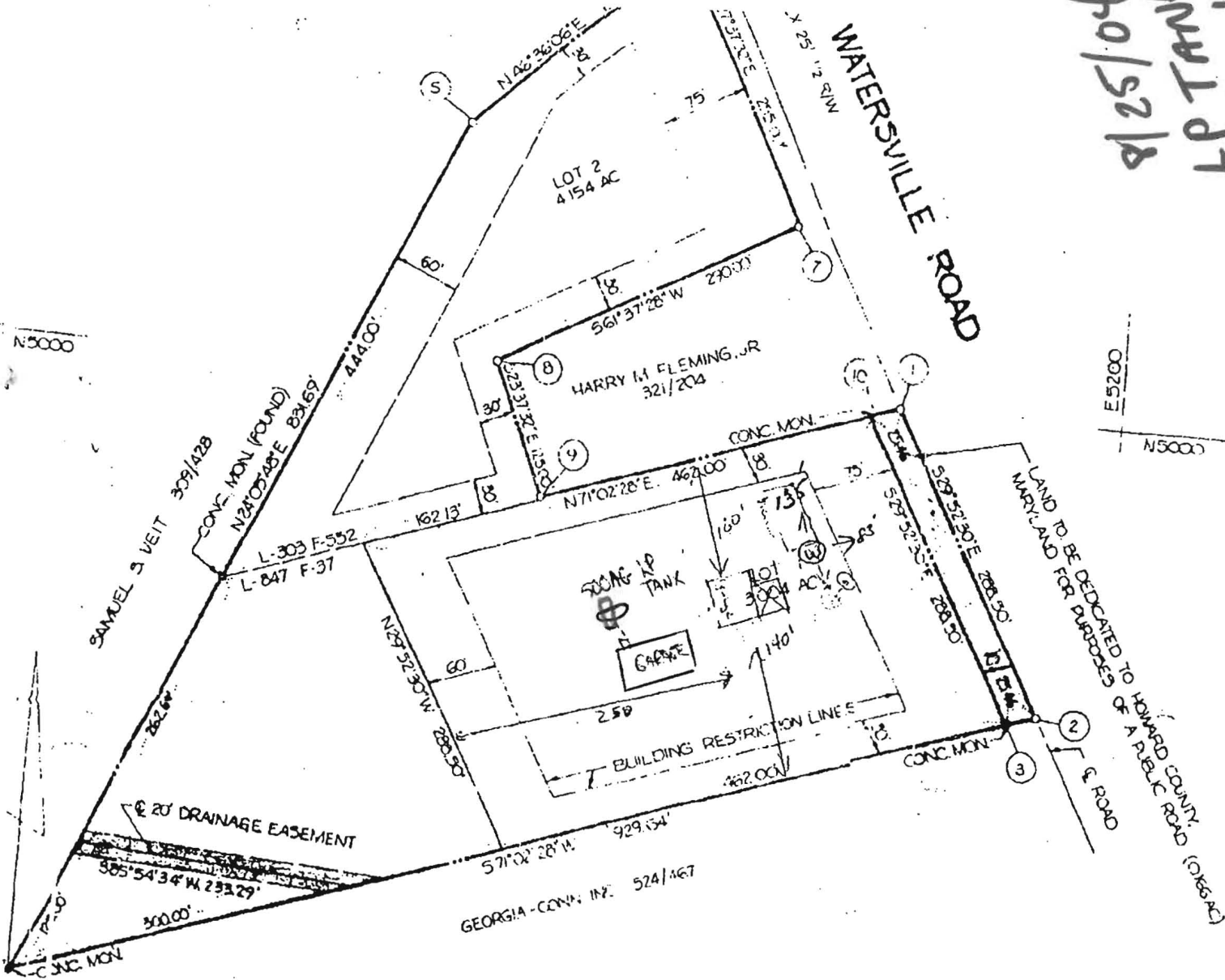

8/25/04
 LP TANK NOT
 RELOCATED.

Above
 Ground -
 Completely
 visible, however,
 permit not
 approved due
 to loc KN

5-28-04
 PROPOSED LP Tank not
 buried however, placed
 per plan. location is
 over septic line (KN)
 Relocate LP per
 SB's request