

# APPLICATION

SEWAGE DISPOSAL TESTING

STATE OF MARYLAND - DEPARTMENT OF HEALTH AND MENTAL HYGIENE

A 30030  
P \_\_\_\_\_

HOWARD COUNTY HEALTH DEPARTMENT  
ENVIRONMENTAL HEALTH SERVICES  
P.O. BOX 476 ELLICOTT, MARYLAND 21043  
TELEPHONE: 992-2330

DISTRICT 3rd

DATE 7/27/79

TO: THE COUNTY HEALTH OFFICER  
ELLICOTT CITY, MARYLAND

I HEREBY APPLY FOR THE NECESSARY TEST IN ORDER TO CONSTRUCT (OR RECONSTRUCT) A SEWAGE DISPOSAL SYSTEM.

PROPERTY OWNER Henry E. Niese

ADDRESS 12924 Folly Quarter Road, Glenelg, Md. 21737 PHONE \_\_\_\_\_

PROPERTY LOCATION:

SUBDIVISION \_\_\_\_\_ LOT NO. \_\_\_\_\_

ROAD AND DESCRIPTION Off Folly Quarter Road on private road.

SIZE OF LOT 7 acres TYPE BLDG. 3 or 4 bedrooms

THE SYSTEM INSTALLED UNDER THIS APPLICATION IS ACCEPTABLE ONLY UNTIL PUBLIC FACILITIES BECOME AVAILABLE.

I FULLY UNDERSTAND THE FEE CONNECTED WITH THE FILING OF THIS PERC TEST APPLICATION IS NON-REFUNDABLE UNDER

ANY CIRCUMSTANCES.

SIGNATURE OF APPLICANT Charles J. Crow

APPROVED BY \_\_\_\_\_ FOR \_\_\_\_\_ DATE \_\_\_\_\_

REJECTED BY \_\_\_\_\_ FOR \_\_\_\_\_ DATE \_\_\_\_\_

HOLD PENDING FURTHER TESTS \_\_\_\_\_ DATE \_\_\_\_\_

REASONS FOR REJECTION OR HOLDING 8/27/79 send certified hole memo  
8/27/79 Memos sent via secretaries C.B.S.  
C.B.S.

# THIS IS NOT A PERMIT

SOIL PROFILE

below  
clay  
sandy  
mica  
loam

↓

Field  
sheet

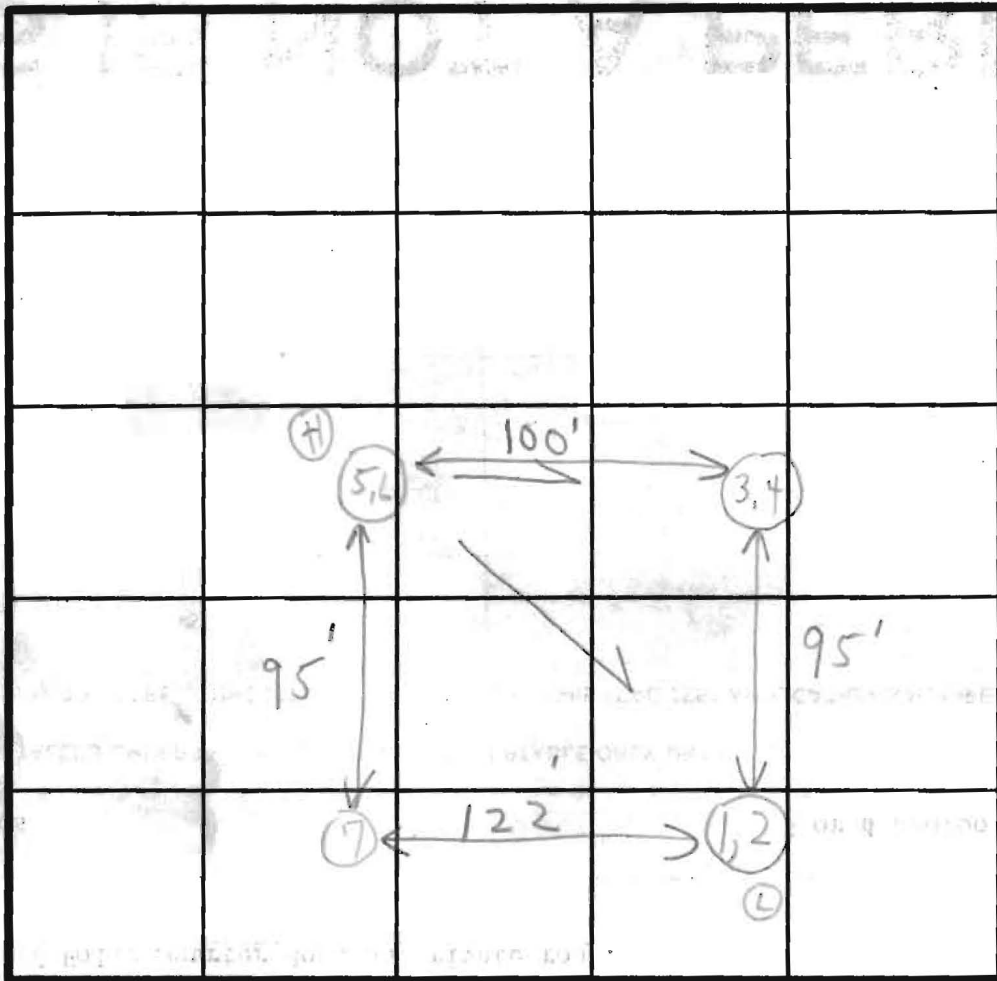

(Tests  
in  
area  
of  
plat  
indicates

INDICATE NORTH - NAME ADJOINING ROADWAY AS BASE LINE.

DATE	TEST NO.	DEPTH	PRE-WET		TEST - 1" DROP		TIME
			START	STOP	START	STOP	
8/16/79	Clayey silt	4'	9:54	10:02	10:02	10:18	16
	(L) 2	12 1/2'	9:54	10:00	10:00	10:11	11
	(3 3' down mica)	5'	10:00	10:01	10:01	10:05	4
	(L) 4	14'	10:00	10:06	10:06	10:13	7
	5	3 1/2'	9:44	9:46	9:46	9:48	2
	(H) 6	13 1/2'	9:45	9:48	9:48	9:57	9
	7	2 1/2' - 3'	Visual		Sandy mica		

C. B. V.  
R. P. M.

Sandy  
mica loam

REMARKS: 8/16/79 Machine broke down after 2 holes - hold for further test. See plots for hole To call for another app. Mr. Cross

TYPE OF SOIL: (Copy given to Mr. Cross) Mr. Cross

TESTED BY: C. B. V. ALSO PRESENT: Mr. Brittingham

8/14/77

Mr. Crow  
(Mr. Brittingham called it a day)  
at site - Machine broke down  
Nose  
Wooded lot. Hold for  
further tests.  
C.B.

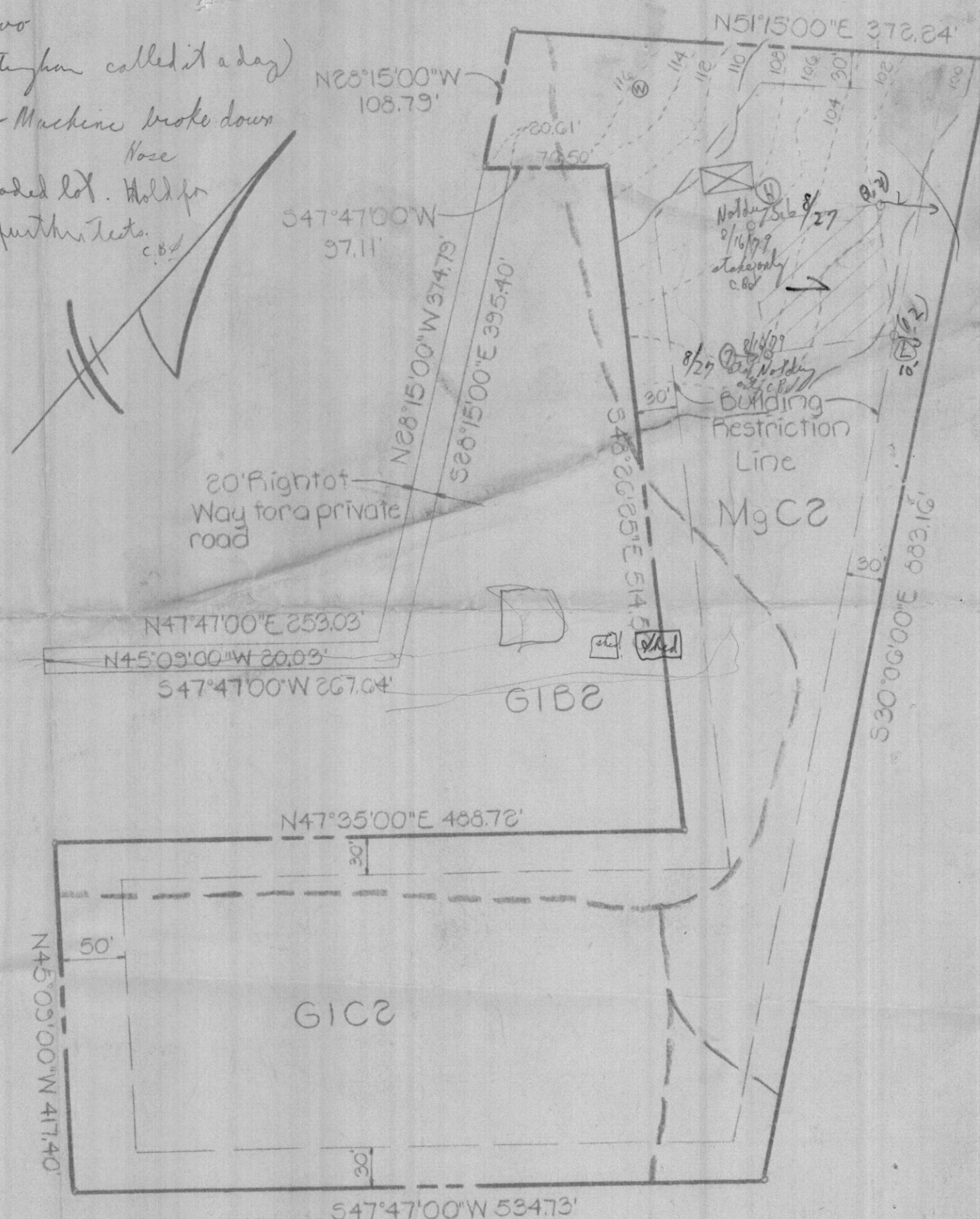

APPROVED: FOR PRIVATE WATER AND PRIVATE SEWERAGE SYSTEMS

HOWARD COUNTY HEALTH OFFICER DATE

THE LOT SHOWN HEREON COMPLIES WITH A MINIMUM OWNERSHIP, WIDTH AND LOT AREA AS REQUIRED BY THE MARYLAND STATE DEPARTMENT OF HEALTH AND MENTAL HYGIENE.

1. THIS AREA DESIGNATES A PRIVATE SEWAGE EASEMENT OF APPROXIMATELY 10,000 SQUARE FEET AS REQUIRED BY THE MARYLAND STATE DEPARTMENT OF HEALTH AND MENTAL HYGIENE FOR INDIVIDUAL SEWAGE DISPOSAL. IMPROVEMENTS OF ANY NATURE IN THIS AREA ARE RESTRICTED UNTIL PUBLIC SEWERAGE IS AVAILABLE AND SERVICING ANY RESIDENTIAL STRUCTURE CONSTRUCTED ON THESE BUILDING SITES. THIS EASEMENT SHALL BECOME NULL AND VOID UPON CONNECTION TO A PUBLIC SEWAGE SYSTEM.
2. DENOTES LOCATION OF PERCOLATION TEST.
3. DENOTES APPROXIMATE LOCATION OF DWELLING.

FISHER COLLINS & CARTER, INC.  
CONSULTING ENGINEERS &  
LAND SURVEYORS  
8388 COURT AVENUE  
ELLCOTT CITY MARYLAND 21043

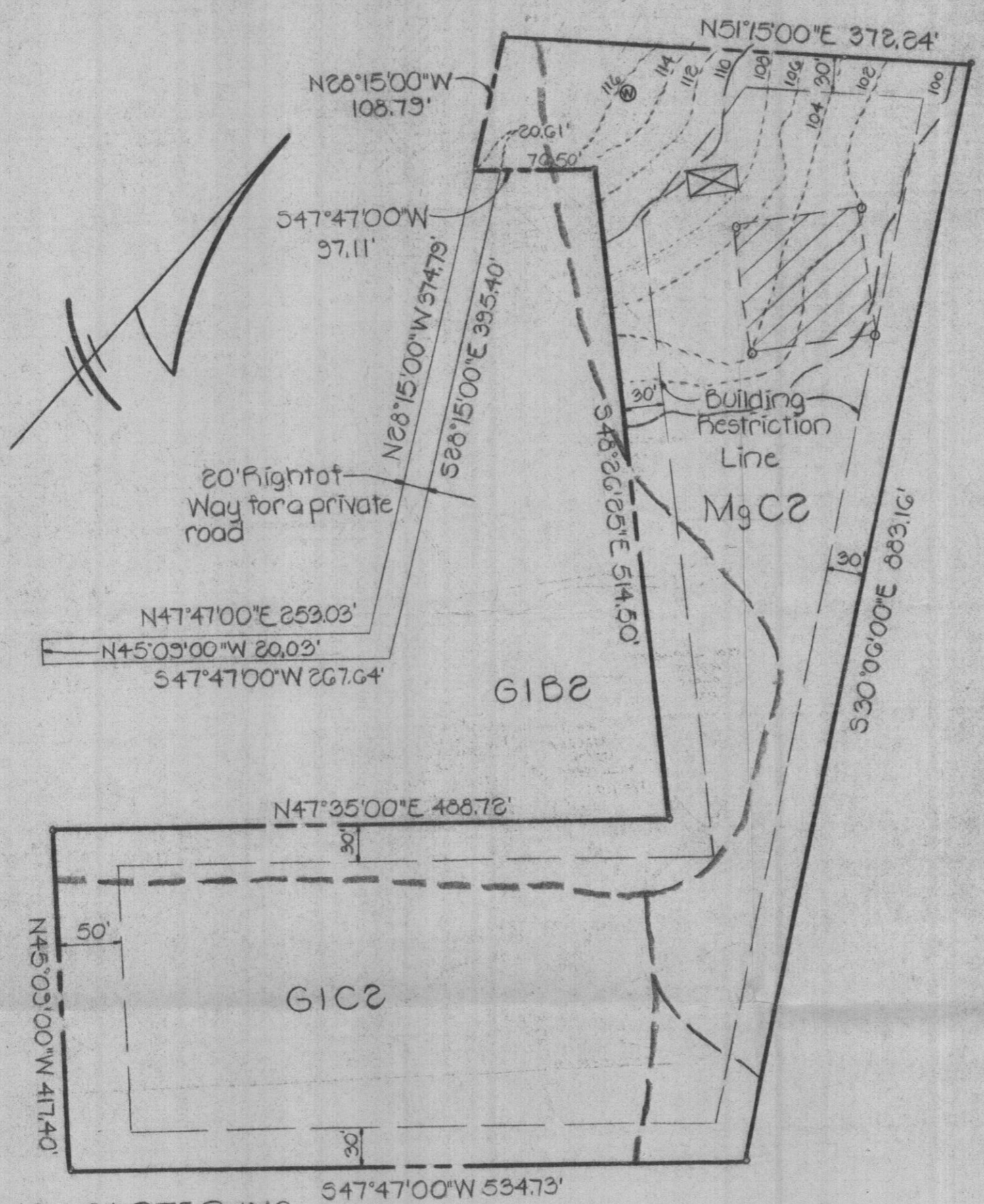

PROPERTY OF  
HENRY E. NIESE & WIFE  
3<sup>RD</sup> ELECTION DISTRICT, HOWARD COUNTY, MD.  
SCALE: 1" = 100'  
JULY 27, 1979



APPROVED: FOR PRIVATE WATER AND PRIVATE SEWERAGE SYSTEMS

HOWARD COUNTY HEALTH OFFICER DATE

THE LOT SHOWN HEREON COMPLIES WITH A MINIMUM OWNERSHIP, WIDTH AND LOT AREA AS REQUIRED BY THE MARYLAND STATE DEPARTMENT OF HEALTH AND MENTAL HYGIENE.

1.  THIS AREA DESIGNATES A PRIVATE SEWAGE EASEMENT OF APPROXIMATELY 10,000 SQUARE FEET AS REQUIRED BY THE MARYLAND STATE DEPARTMENT OF HEALTH AND MENTAL HYGIENE FOR INDIVIDUAL SEWAGE DISPOSAL. IMPROVEMENTS OF ANY NATURE IN THIS AREA ARE RESTRICTED UNTIL PUBLIC SEWERAGE IS AVAILABLE AND SERVICING ANY RESIDENTIAL STRUCTURE CONSTRUCTED ON THESE BUILDING SITES. THIS EASEMENT SHALL BECOME NULL AND VOID UPON CONNECTION TO A PUBLIC SEWERAGE SYSTEM.
2.  DENOTES LOCATION OF PERCOLATION TEST.
3.  DENOTES APPROXIMATE LOCATION OF DWELLING.

FISHER COLLINS & CARTER, INC.  
 CONSULTING ENGINEERS &  
 LAND SURVEYORS  
 8388 COURT AVENUE  
 ELLICOTT CITY MARYLAND 21043

PROPERTY OF  
**HENRY E. NIESE & WIFE**  
 3<sup>RD</sup> ELECTION DISTRICT HOWARD COUNTY, MD  
 SCALE: 1" = 100'  
 JULY 27, 1979