

**HOWARD COUNTY  
 PERMIT APPLICATION**

PERMIT NUMBER

B09000571

Building Address 12840 HIGHLAND RD.  
HIGHLAND MD 20777  
 Suite/Apt. #: \_\_\_\_\_ SDP/WP/Petition #: \_\_\_\_\_  
 Census Tract 605101 Subdivision \_\_\_\_\_  
 Section \_\_\_\_\_ Area \_\_\_\_\_ Lot \_\_\_\_\_  
 Tax Map 40 Parcel 514 Grid 4  
 Zoning RR Map Coordinates \_\_\_\_\_ Lot size 3.44 Ac

Property Owner's Name THOMAS DENAULT  
 Address 12840 HIGHLAND RD  
 City HIGHLAND State MD Zip Code 20777  
 Phone 301-793-8114 Phone \_\_\_\_\_  
 Applicant's Name & Mailing Address, (if other than stated hereon):  
 Phone \_\_\_\_\_ Fax \_\_\_\_\_

Existing Use RESIDENTIAL  
 Proposed Use BARN/SLAB  
 Estimated Construction Cost \$ 14,800  
 Description of Work  
BARN/SLAB 36x42

Contractor Company PIONEER POLE BUILDINGS  
 Contact Person DOUG JANSSON  
 Address 716 SOUTH RT. 183  
 City SHUYLKILL State PA Zip Code 17973  
 License No. \_\_\_\_\_  
 Phone 800-448-2505 Fax \_\_\_\_\_

Occupant or Tenant \_\_\_\_\_  
 Contact Name \_\_\_\_\_  
 Address \_\_\_\_\_  
 City \_\_\_\_\_ State \_\_\_\_\_ Zip Code \_\_\_\_\_  
 Phone \_\_\_\_\_ Fax \_\_\_\_\_

Engineer or Architect Company \_\_\_\_\_  
 Contact Person \_\_\_\_\_  
 Address \_\_\_\_\_  
 City \_\_\_\_\_ State \_\_\_\_\_ Zip Code \_\_\_\_\_  
 Phone \_\_\_\_\_ Fax \_\_\_\_\_

**BUILDING DESCRIPTION - COMMERCIAL**

**BUILDING DESCRIPTION - RESIDENTIAL**

Building Characteristics	Utilities
Height: _____	Water Supply: <input type="checkbox"/> Public <input type="checkbox"/> Private
No. of stories: _____	Sewage Disposal: <input type="checkbox"/> Public <input type="checkbox"/> Private
Gross area, sq. ft. per floor: _____	Electric Yes <input type="checkbox"/> No <input type="checkbox"/> Gas Yes <input type="checkbox"/> No <input type="checkbox"/>
Use group: _____	Heating System: <input type="checkbox"/> Electric <input type="checkbox"/> Oil <input type="checkbox"/> <input type="checkbox"/> Natural Gas <input type="checkbox"/> <input type="checkbox"/> Propane Gas <input type="checkbox"/>
Construction type: <input type="checkbox"/> Reinforced Concrete <input type="checkbox"/> Structural Steel <input type="checkbox"/> Masonry <input type="checkbox"/> Wood Frame <input type="checkbox"/> State Certified Modular	Sprinkler system: N/A <input type="checkbox"/> <input type="checkbox"/> Full <input type="checkbox"/> Partial <input type="checkbox"/> Other Suppression <input type="checkbox"/> # of Heads _____

Building Characteristics	Utilities
SF Dwelling <input checked="" type="checkbox"/> SF Townhouse <input type="checkbox"/> Depth _____ Width _____	Water Supply: <input type="checkbox"/> Public <input checked="" type="checkbox"/> Private
1st floor: _____	Sewage Disposal: <input type="checkbox"/> Public <input checked="" type="checkbox"/> Private
2nd floor: _____	Electric Yes <input checked="" type="checkbox"/> No <input type="checkbox"/> Gas Yes <input type="checkbox"/> No <input type="checkbox"/>
Basement: _____	Heating System: <input type="checkbox"/> Electric <input type="checkbox"/> Oil <input type="checkbox"/> <input type="checkbox"/> Natural Gas <input type="checkbox"/> <input type="checkbox"/> Propane Gas <input type="checkbox"/>
Finished Basement <input type="checkbox"/> Unfinished Basement <input type="checkbox"/>	Sprinkler system: N/A <input type="checkbox"/> <input type="checkbox"/> NFPA #13D <input type="checkbox"/> NFPA #13R <input type="checkbox"/> Other: _____
Crawl space <input type="checkbox"/> Slab on Grade <input type="checkbox"/>	
No. of Bedrooms _____	
Height: _____	
Multi-family dwellings: No. of efficiency units: _____ No. of 1 BR units: _____ No. of 2 BR units: _____ No. of 3 BR units: _____	
Other Structure: _____	
Dimensions: _____	
Footings: _____	
Roof Height: _____	
_____ State Certified Modular _____ Manufactured Home	

THE UNDERSIGNED HEREBY CERTIFIES AND AGREES AS FOLLOWS: (1) THAT HE/SHE IS AUTHORIZED TO MAKE THIS APPLICATION; (2) THAT THE INFORMATION IS CORRECT; (3) THAT HE/SHE WILL COMPLY WITH ALL REGULATIONS OF HOWARD COUNTY WHICH ARE APPLICABLE THERETO; (4) THAT HE/SHE WILL PERFORM NO WORK ON THE ABOVE REFERENCED PROPERTY NOT SPECIFICALLY DESCRIBED IN THIS APPLICATION; (5) THAT HE/SHE GRANTS COUNTY OFFICIALS THE RIGHT TO ENTER ONTO THIS PROPERTY FOR THE PURPOSE OF INSPECTING THE WORK PERMITTED AND POSTING NOTICES.

THOMAS DENAULT / T.D.  
 Applicant's Signature  
THOMAS DENAULT  
 Title/Company

THOMAS DENAULT  
 Print Name  
5-30-09  
 Date

Checks payable to: **DIRECTOR OF FINANCE OF HOWARD COUNTY**  
 \*\* PLEASE WRITE NEATLY AND LEGIBLY. \*\*

FOR OFFICE USE ONLY -

AGENCY	DATE	SIGNATURE APPROVAL	DPZ SETBACK INFORMATION	PROPERTY ID#:
Land Development, DPZ	<u>3/2/09</u>	<u>[Signature]</u>	Front: <u>75 FT</u>	Filing fee \$ <u>25</u>
State Highways			Rear: _____	Permit fee \$ _____
Building Official			Side: _____	Excise tax \$ _____
Dev. Engineering, DPZ	<u>4/1/2009</u>	<u>R. Buck</u>	Side St.: <u>NA</u>	Add'l per. fee \$ _____
Health			All minimum setbacks met?	TOTAL FEES \$ _____
Fire Protection			YES <input type="checkbox"/> NO <input type="checkbox"/>	Sub-total paid \$ _____
Is Sediment Control approval required prior to issuance?			Is Entrance Permit required?	Balance due \$ _____
YES <input type="checkbox"/> NO <input type="checkbox"/>			YES <input type="checkbox"/> NO <input checked="" type="checkbox"/>	Check # _____
CONTINGENCY CONSTRUCTION START: <input type="checkbox"/>			Historic District?	Validation # _____
ONE STOP SHOP: <input type="checkbox"/>			YES <input type="checkbox"/> NO <input checked="" type="checkbox"/>	
Distribution of Copies- White: Building Official Green: LDD, DPZ Yellow: DED, DPZ Pink: Health Gold: SHA			Lot Coverage for New Town Zone _____	Accepted by _____
			SDP/Red-line approval date _____	

Note: This is a building and improvement plat only and should not be used to establish property lines.

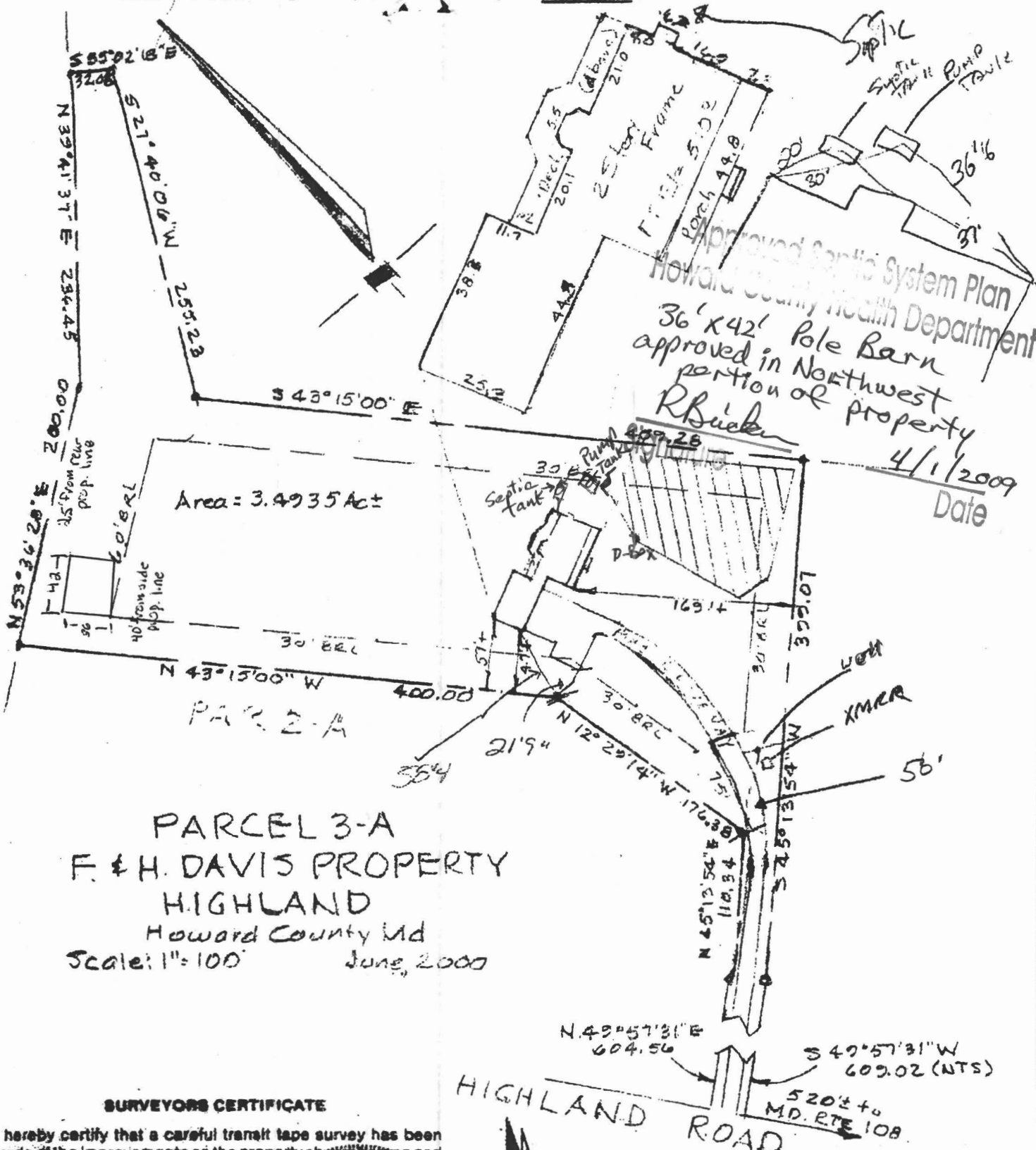

**SURVEYORS CERTIFICATE**

I hereby certify that a careful transit tape survey has been made of the improvements on the property shown hereon and that they are as shown and that there are no encroachments except as shown.

*Jack E. Clark*  
Land Surveyor



**THE J. E. CLARK COMPANY**  
LAND SURVEYING ENGINEERING

P.O. BOX 147 • LAUREL, MARYLAND 20707

HOWARD COUNTY  
 PERMIT APPLICATION

PERMIT NUMBER  
800159770

Building Address 12840 Highland Rd  
Highland MD 20777  
 Suite/Apt. #: \_\_\_\_\_ SDPWP/Petition #: \_\_\_\_\_  
 Census Tract 605101 Subdivision Highland  
 Section \_\_\_\_\_ Area \_\_\_\_\_ Lot 3-A  
 Tax Map 40 Parcel 46 Grid 4  
 Zoning RRDEO Map Coordinates 14B12 Lot size \_\_\_\_\_

Property Owner's Name Tom Denault  
 Address 12840 Highland Rd Highland MD  
 City Highland State MD Zip Code 20777  
 Home Phone 301 793 8114 Work Phone \_\_\_\_\_  
 Applicant's Name & Mailing Address, (if other than stated hereon): \_\_\_\_\_  
 Phone \_\_\_\_\_ Fax \_\_\_\_\_

Existing Use Deck Single family home  
 Proposed Use Deck for same  
 Estimated Construction Cost \$ 5900  
 Description of Work Add to existing Deck  
Add 10x12 deck to left of existing deck  
Add 10x7 deck to right side of existing deck

Contractor Company Meadow Woods Construction Inc  
 Contact Person Joseph Provost  
 Address 6113 Woodbine Rd  
 City Woodbine State MD Zip Code 21797  
 License No. 81322  
 Phone 443-277-8500 Fax 410-599-1385

Occupant or Tenant Tom Denault  
 Contact Name \_\_\_\_\_  
 Address \_\_\_\_\_  
 City \_\_\_\_\_ State \_\_\_\_\_ Zip Code \_\_\_\_\_  
 Phone \_\_\_\_\_ Fax \_\_\_\_\_

Engineer or Architect Company \_\_\_\_\_  
 Contact Person \_\_\_\_\_  
 Address \_\_\_\_\_  
 City \_\_\_\_\_ State \_\_\_\_\_ Zip Code \_\_\_\_\_  
 Phone \_\_\_\_\_ Fax \_\_\_\_\_

BUILDING DESCRIPTION - COMMERCIAL

BUILDING DESCRIPTION - RESIDENTIAL

Building Characteristics	Utilities
Height: _____	Water Supply: _____ <input type="checkbox"/> Public <input type="checkbox"/> Private
No. of stories: _____	Sewage Disposal: _____ <input type="checkbox"/> Public <input type="checkbox"/> Private
Gross area, sq. ft. per floor: _____	Electric Yes <input type="checkbox"/> No <input type="checkbox"/> Gas Yes <input type="checkbox"/> No <input type="checkbox"/>
Use group: _____	Heating System: _____ Electric <input type="checkbox"/> Oil <input type="checkbox"/> Natural Gas <input type="checkbox"/> Propane Gas <input type="checkbox"/>
Construction type: _____ <input type="checkbox"/> Reinforced Concrete <input type="checkbox"/> Structural Steel <input type="checkbox"/> Masonry <input type="checkbox"/> Wood Frame <input type="checkbox"/> State Certified Modular	Sprinkler system: <u>N/A</u> <input type="checkbox"/> <input type="checkbox"/> Full <input type="checkbox"/> Partial <input type="checkbox"/> Other Suppression # of Heads _____

Building Characteristics	Utilities
SF Dwelling <input checked="" type="checkbox"/> SF Townhouse <input type="checkbox"/> Depth _____ Width _____	Water Supply: _____ <input type="checkbox"/> Public <input checked="" type="checkbox"/> Private
1st floor: _____	Sewage Disposal: _____ <input type="checkbox"/> Public <input checked="" type="checkbox"/> Private
2nd floor: _____	Electric Yes <input type="checkbox"/> No <input type="checkbox"/> Gas Yes <input type="checkbox"/> No <input type="checkbox"/>
Basement: _____ Finished Basement <input type="checkbox"/> Unfinished Basement <input type="checkbox"/> Crawl space <input type="checkbox"/> Slab on Grade <input type="checkbox"/> No. of Bedrooms _____ Height: _____	Heating System: _____ Electric <input type="checkbox"/> Oil <input type="checkbox"/> Natural Gas <input type="checkbox"/> Propane Gas <input type="checkbox"/>
Multi-family dwellings: No. of efficiency units: _____ No. of 1 BR units: _____ No. of 2 BR units: _____ No. of 3 BR units: _____	Sprinkler system: <u>N/A</u> <input type="checkbox"/> <input type="checkbox"/> NFPA #13D <input type="checkbox"/> NFPA #13R Other: _____
Other Structure: _____ Dimensions: _____ Footings: _____ Roof Height: _____	_____ State Certified Modular _____ Manufactured Home

THE UNDERSIGNED HEREBY CERTIFIES AND AGREES AS FOLLOWS: (1) THAT HE/SHE IS AUTHORIZED TO MAKE THIS APPLICATION; (2) THAT THE INFORMATION IS CORRECT; (3) THAT HE/SHE WILL COMPLY WITH ALL REGULATIONS OF HOWARD COUNTY WHICH ARE APPLICABLE THERETO; (4) THAT HE/SHE WILL PERFORM NO WORK ON THE ABOVE REFERENCED PROPERTY NOT SPECIFICALLY DESCRIBED IN THIS APPLICATION; (5) THAT HE/SHE GRANTS COUNTY OFFICIALS THE RIGHT TO ENTER ONTO THE PROPERTY FOR THE PURPOSE OF INSPECTING THE WORK PERMITTED AND POSTING NOTICES.

Applicant's Signature [Signature]  
 Title/Company President Meadow Woods Construction Inc

Print Name Joseph A Provost  
 Date 5-19-06

Checks payable to: **DIRECTOR OF FINANCE OF HOWARD COUNTY**  
 \*\* PLEASE WRITE NEATLY AND LEGIBLY. \*\*  
 - FOR OFFICE USE ONLY -

AGENCY	DATE	SIGNATURE APPROVAL
Land Development DPZ		
State Highway		
Building Official		
Dev. Engineering DPZ		
Health	<u>5/22/06</u>	<u>[Signature]</u>
Fire Protection		

Is Sediment Control approval required prior to issuance?  
 YES  NO

CONTINGENCY CONSTRUCTION START:   
 ONE STOP SHOP:

Distribution of Copies - White: Building Official Green: LDD, DPZ Yellow: DED, DPZ Pink: Health Gold: SHA

DPZ SETBACK INFORMATION	PROPERTY FEE
Front: _____	Filing fee \$ _____
Rear: _____	Permit fee \$ _____
Side: _____	Excise tax \$ _____
Side St.: _____	Add'l per. fee \$ _____
All minimum setbacks met? YES <input type="checkbox"/> NO <input type="checkbox"/>	TOTAL FEES \$ _____
Is Entrance Permit required? YES <input type="checkbox"/> NO <input type="checkbox"/>	Sub-total paid \$ _____
Historic District? YES <input type="checkbox"/> NO <input type="checkbox"/>	Balance due \$ _____
Lot Coverage for NewTown Zone _____	Check # _____
SDP/Red-line approval date _____	Validation # _____

Accepted by \_\_\_\_\_

Note: This is a building and improvement plat only and should not be used to establish property lines.

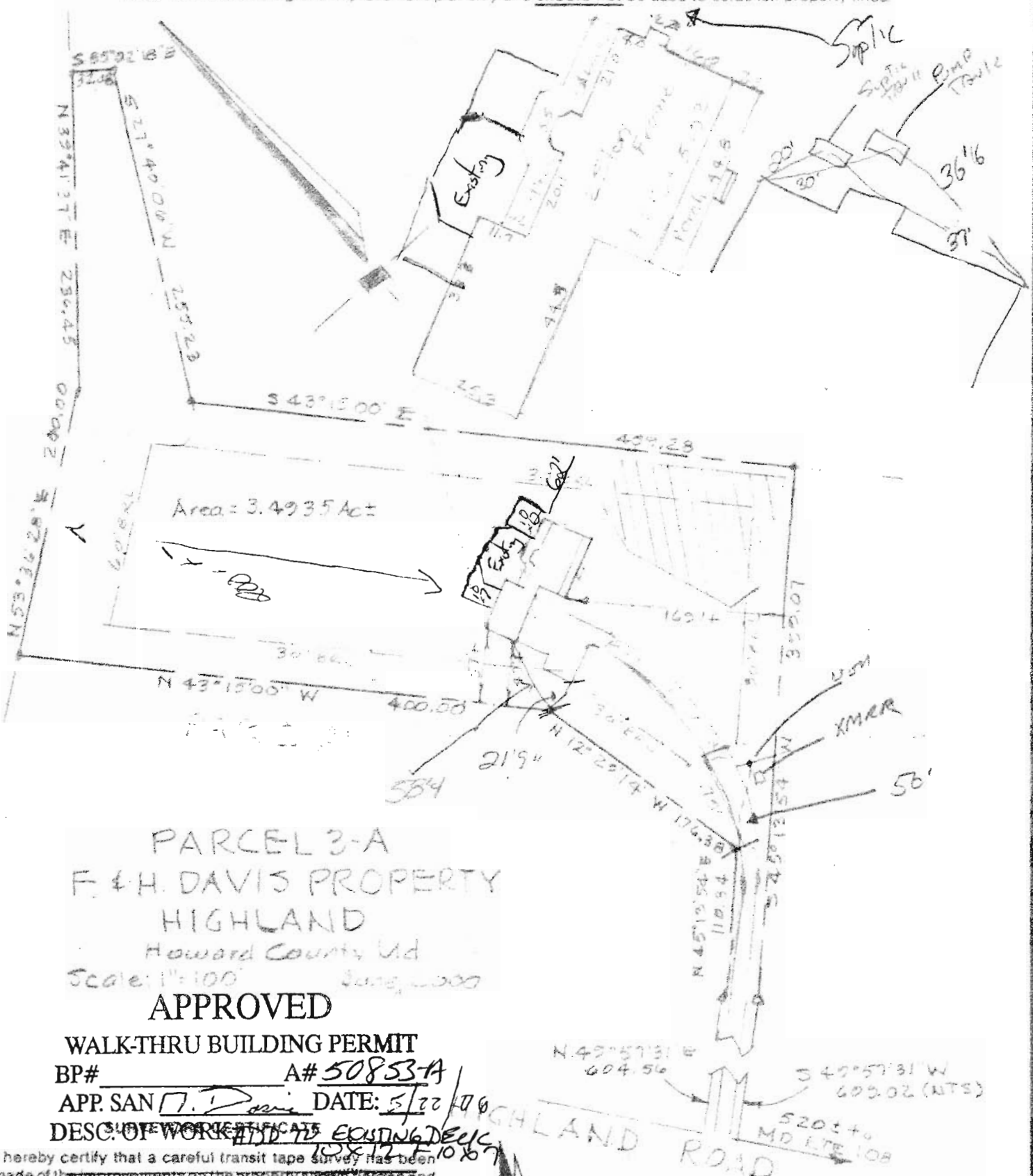

PARCEL 3-A  
 F. & H. DAVIS PROPERTY  
 HIGHLAND  
 Howard County Md  
 Scale: 1"=100' June 2000

**APPROVED**

WALK-THRU BUILDING PERMIT

BP# \_\_\_\_\_ A# 50853A

APP. SAN D. Davis DATE: 5/22/00

DESC. OF WORK: ADD TO EXISTING DEC.

I hereby certify that a careful transit tape survey has been made of the improvements on the property shown hereon and that they are as shown and that there are no encroachments except as shown.



**THE J. E. CLARK COMPANY**

LAND SURVEYING ENGINEERING

P.O. BOX 147 • LAUREL, MARYLAND 20707