

# APPLICATION

SEWAGE DISPOSAL TESTING

STATE OF MARYLAND - DEPARTMENT OF HEALTH AND MENTAL HYGIENE

A 33780  
P \_\_\_\_\_

HOWARD COUNTY HEALTH DEPARTMENT  
ENVIRONMENTAL HEALTH SERVICES

P. O. BOX 476 ELLICOTT CITY, MARYLAND 21043  
TELEPHONE: 992-2330

DISTRICT 5th  
DATE 4/13/84

TO: THE COUNTY HEALTH OFFICER  
ELLICOTT CITY, MARYLAND

I, HEREBY, APPLY FOR THE NECESSARY TEST IN ORDER TO CONSTRUCT (OR RECONSTRUCT) A SEWAGE DISPOSAL SYSTEM.

PROPERTY OWNER Glenelg Manor Associates

ADDRESS 12789 Folly Quarter Road, Ellicott City, Md., PHONE 531-5252  
21043

PROPERTY LOCATION:

SUBDIVISION Buckskin Farms WOODS LOT NO. NEW LOT 3  
8-12-85

ROAD AND DESCRIPTION Folly Quarter Road - use entrance to Glenelg Dehydrators and lots are  
located behind the old sawmill.

SIZE OF LOT (?) TYPE BLDG. 3 or 4 bedrooms  
(NUMBER OF BEDROOMS)

THE SYSTEM INSTALLED UNDER THIS APPLICATION IS ACCEPTABLE ONLY UNTIL PUBLIC FACILITIES BECOME AVAILABLE. I FULLY UNDERSTAND THE FEE CONNECTED WITH THE FILING OF THIS PERC TEST APPLICATION IS NON-REFUNDABLE UNDER ANY CIRCUMSTANCES. I ALSO AGREE TO COMPLY WITH ALL M.O.S.H.A. REQUIREMENTS IN TESTING THIS LOT.

/s/ Olen Ketterman for Lois M. Maisel

(SIGNATURE OF APPLICANT)

APPROVED BY Sikney Adel FOR Deep Trenches DATE 2-11-86

REJECTED BY \_\_\_\_\_ FOR \_\_\_\_\_ DATE \_\_\_\_\_

HOLD PENDING FURTHER TESTS \_\_\_\_\_ DATE \_\_\_\_\_

REASONS FOR REJECTION OR HOLDING Hold for certified plat F.S.

# THIS IS NOT A PERMIT

all holes

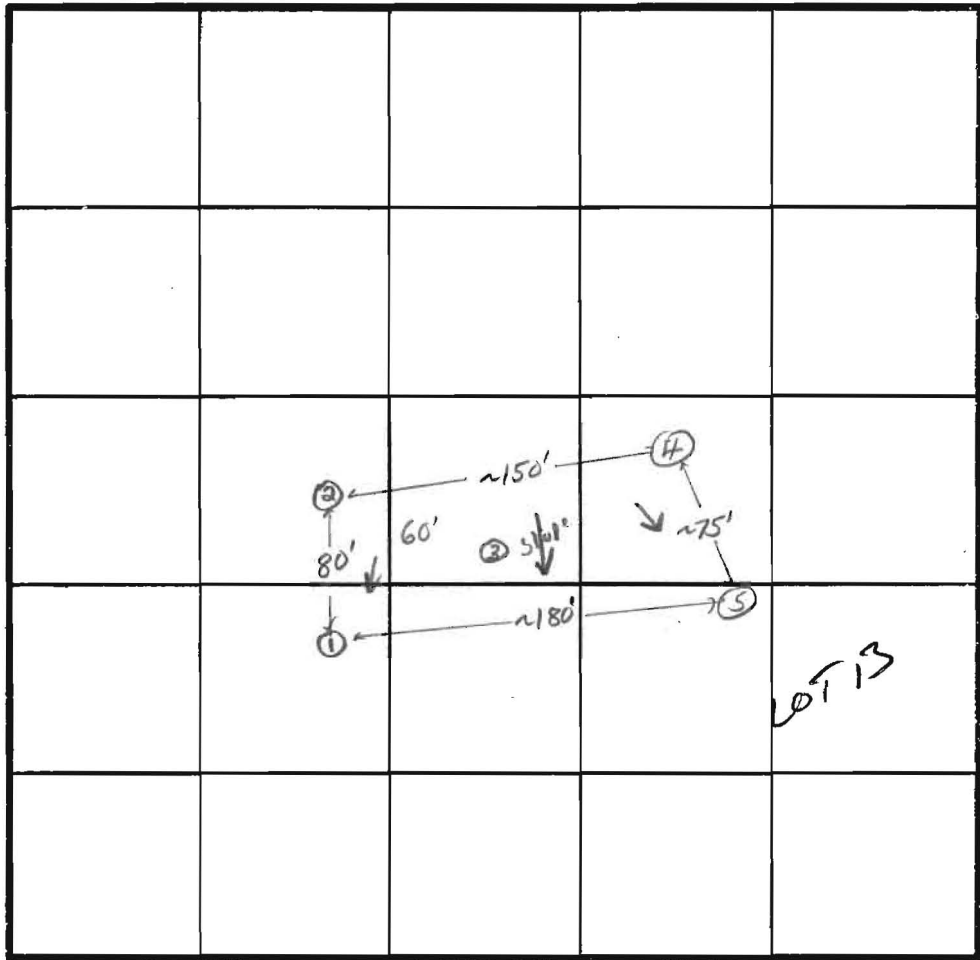
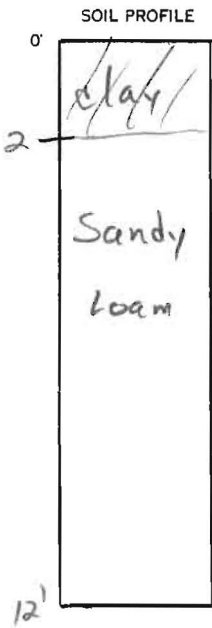

INDICATE NORTH - NAME ADJOINING ROADWAY AS BASE LINE.

̄ TIME 6  
INLET 3'  
BOTTOM MAX 8'

1587/BR

DATE	TEST NO.	DEPTH	PRE-WET		TEST - 1" DROP		TIME	
			START	STOP	START	STOP		
3/27/84	1	2 1/2'	4:06	4:09	4:09	4:17	8min	
	1A	12'	Sandy loam below top 2-3' clayey soil					
	2	2 1/2'	4:08	4:09	4:09	4:15	6min	
	2A	11 1/2'	Sandy loam below top 2' clayey soil					
	3	11 1/2'	"	"	"	"	OK	
	4	2 1/2'	4:12	4:13	4:13	4:17	4min	
	4A	12'	Sandy loam below top 2' clayey soil					
	5	2 1/2'	4:13	4:14	4:14	4:18	4min	
	5	9 1/2'	Sandy some mica schist 7' to 9 1/2'					OK

REMARKS Wooded lot; no lot lines apparent

TYPE OF SOIL sandy loam

TESTED BY F. S. ALSO PRESENT O. Ketterman Sr.

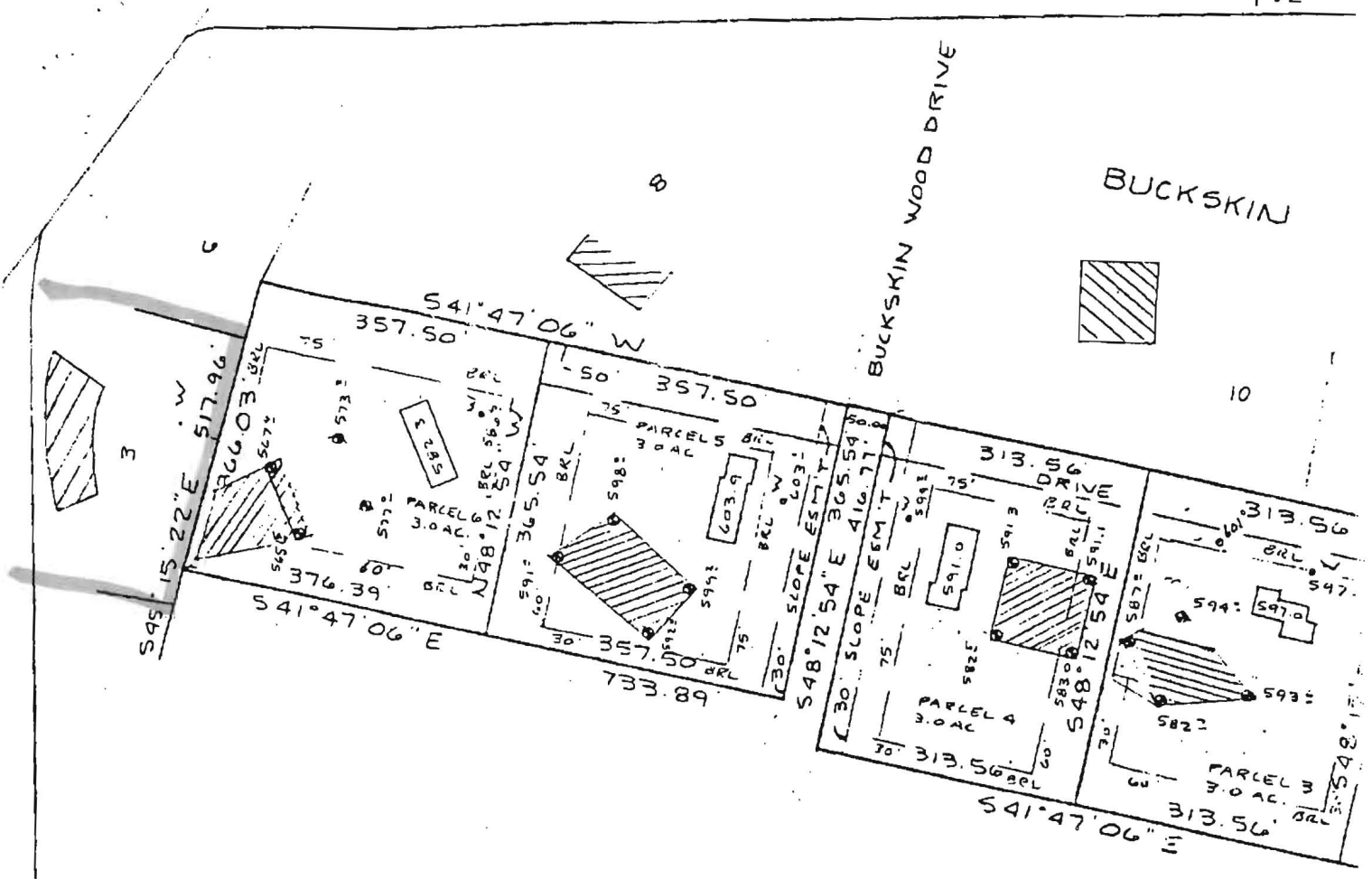

 This area designates a private sewage easement of 10,000 square feet as required by the Maryland State Department of Health and Mental Hygiene for individual sewage disposal. Improvements of any nature in this area are restricted until public sewage is available. These easements shall become null and void upon connection to a public sewage system. The County Health Officer shall have the authority to grant variances for encroachments into the private sewage easement. Recordation of a modified sewage easement shall not be necessary.

Percolation test holes shown hereon have been field located and shown as "⊕".

The lots shown hereon comply with the minimum ownership width and lot areas as required by the Maryland State Department of Health and Mental Hygiene.

Percolation areas and water wells for adjoining lots have been shown where pertinent.

APPROVED: For Private Water and Private Sewage Systems

*Joey B...*  
County Health Officer

1-19-88  
Date

PERCOLATION TEST PLAT

PARCELS 1-9  
FLOYD & ABRAMSON  
PROPERTY

5<sup>TH</sup> Election District  
Howard County, Maryland  
Scale 1" = 200'  
Date 12/21/87

NTT Associates, Inc.  
16205 Old Frederick Road  
Mt. Airy, MD 21771  
(301) 442-2031

# FOLLY QUARTER ROAD

FP

LOT 3  
5.85 Ac

No Wells  
Impact  
per CDZ / MR  
DEH  
9/4/03

NEW TEST  
HOLES  
A - D

SCALE: 1" = 100'

LOT 6

Proposed new well

existing well

→ Access to 400 ft  
Buckskin Lake Dr.  
4/F sign

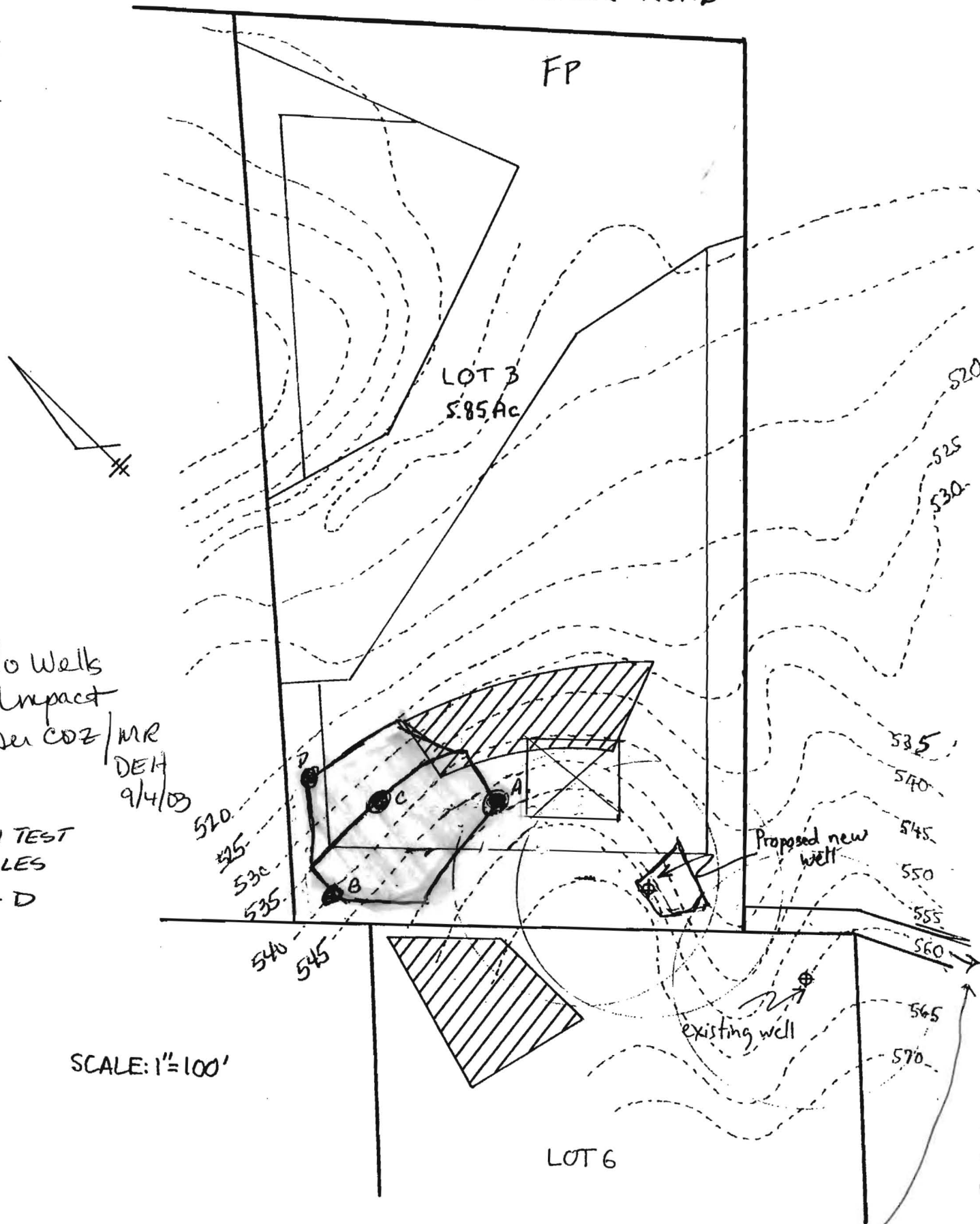

# FOLLY QUARTER ROAD

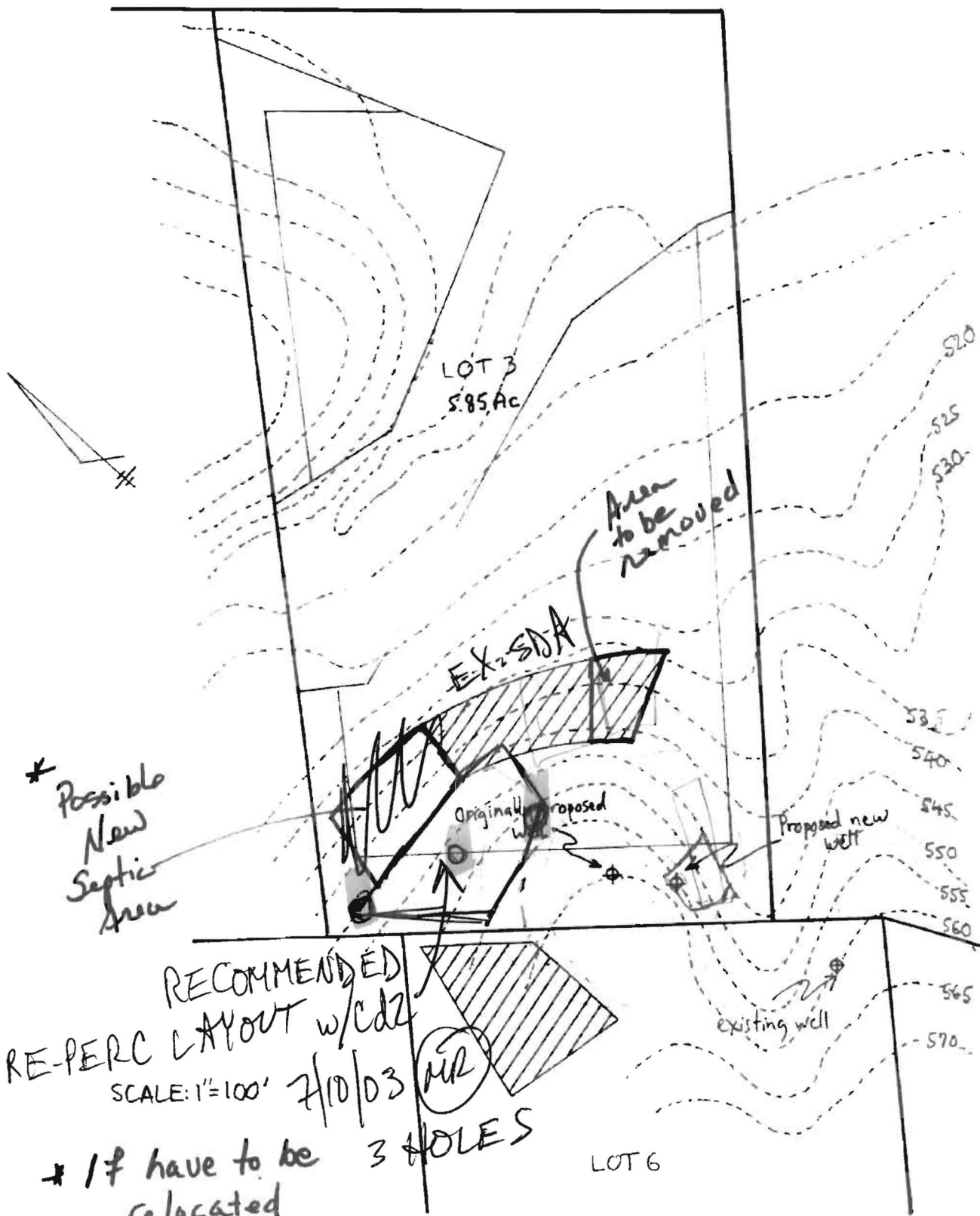

RECOMMENDED  
RE-PERC LAYOUT w/cd2  
SCALE: 1"=100' 7/10/03

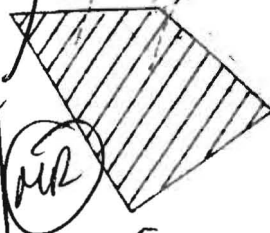

\* If have to be relocated 3 HOLES

# A37691 BUCKSKIN WEST

lot. 6

LOT 6

HOLE'S OF VALUE

00  
SERIES TO BE RUN ON ALL CARDS  
received  
ACSOULVER  
15 LAST NAME  
521121

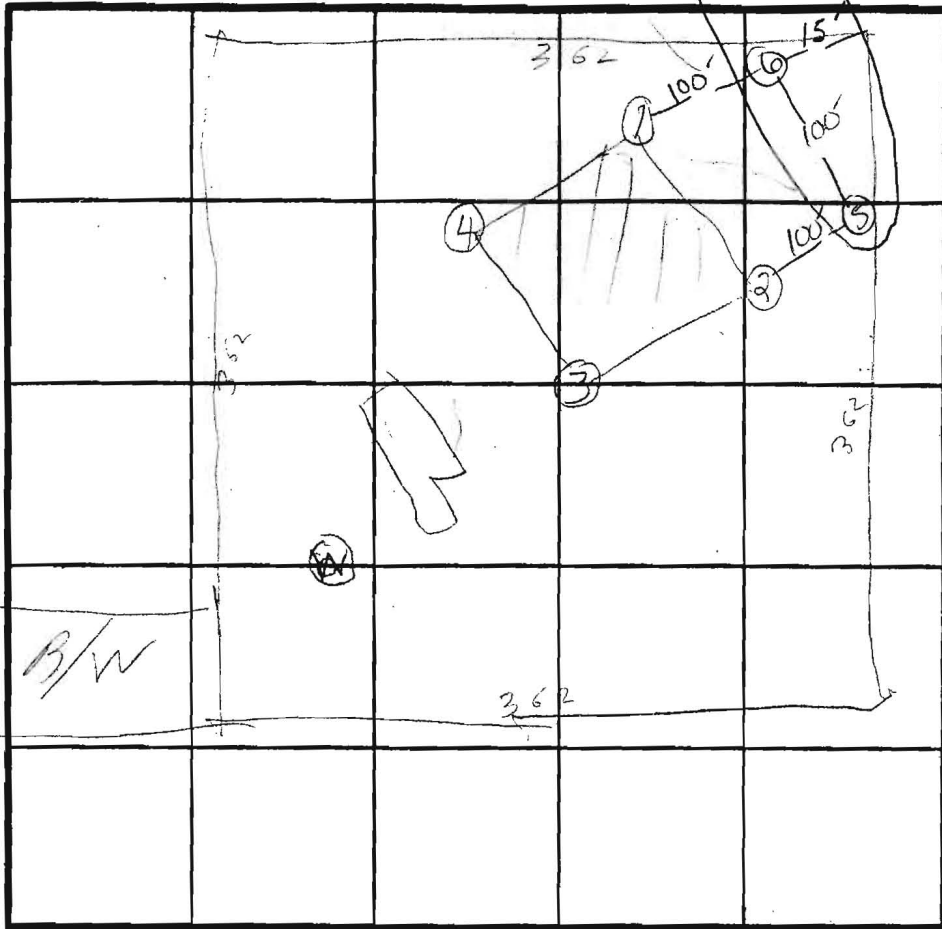

HOLE'S OF VALUE  
34 = HIGH  
12 = LOW  
BUCKSKIN WOODS LOT 3

SOIL PROFILE

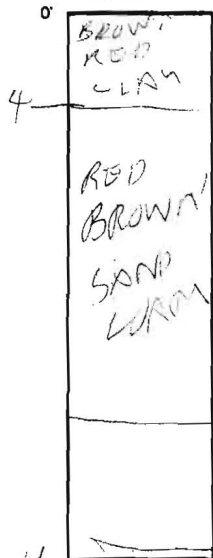

INDICATE NORTH - NAME ADJOINING ROADWAY AS BASE LINE.

DATE	TEST NO.	DEPTH	PRE-WET		TEST - 1" DROP		TIME
			START	STOP	START	STOP	
9/24/86	13	5	1015	1016	1016	1019	1
	10	14	OK				
	25	3 1/2	1024	1025	1025	1026	1
	2V	12	OK				
	35	4	1030	1031	1031	1032	1
	3V	12	OK				
8/5/87	45	3	1036	1037	1037	1039	2
	4D	7	1036	1037	1037	1039	2
	4V	13	OK				
	6	3.5"	10:24	10:25	10:25	10:27	2 MIN
		13" Uni Form Soil	below	3"			
	5	3.5"	10:27	10:28	10:28	10:30	2 MIN
		12.5" Uni Form Soil	below	7.5"		some pink casts	

MAX TIME 1 MIN  
MAXIMUM DEPTH 3 FT

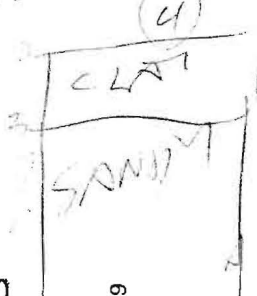
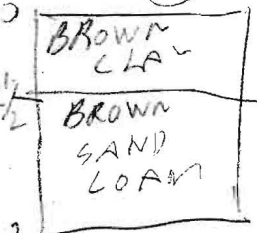
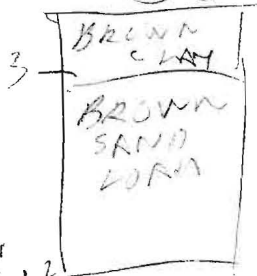

EH-12-1079

REMARKS: HOLES DUG BY SURVEYOR STAKE DETAILED SOIL PROFILE NOT NECESSARY PER BH  
 TYPE OF SOIL: B HODGES  
 TESTED BY: B HODGES  
 ALSO PRESENT: G. TRISCHBORN, OKETTER MANN PAP

# FOLLY QUARTER ROAD

