

LAYOUT 7/19/05 INSP 4 _____
INSP 2 7/21/05 INSP 5 _____
INSP 3 7/22/05 INSP 6 _____

ISSUE DATE: 1/14/05

APPROVAL DATE: 7/22/05

PERMIT
INDEXED
TAX ID # 05-399378

P 521953

A 33780

ON-SITE SEWAGE DISPOSAL SYSTEM
HOWARD COUNTY HEALTH DEPARTMENT
BUREAU OF ENVIRONMENTAL HEALTH

Modern Foundations IS PERMITTED TO INSTALL ALTER

ADDRESS: 7860 Kabik Court, Woodbine, MD 21797 PHONE NUMBER: 410-795-8877

SUBDIVISION: Buckskin Woods LOT NUMBER: 3 aka 65

ADDRESS: 4216 Buckskin Lake Drive PROPERTY OWNER: Chester Kukwa

SEPTIC TANK CAPACITY (GALLONS): 1500 OUTLET BAFFLE FILTER REQUIRED

PUMP CHAMBER CAPACITY (GALLONS): N/A COMPARTMENTED TANK REQUIRED

NUMBER OF BEDROOMS: 5

SQUARE FEET PER BEDROOM: 180

LINEAR FEET OF TRENCH REQUIRED: 249 KN HOUSE SERVED BY PUBLIC WATER

TRENCHES:	Trench to be 3.0 feet wide. Inlet 3.0 feet below original grade. Bottom maximum depth 5.0 feet below original grade. Effective area begins at 4.0 feet below original grade. 2.0 feet of stone below distribution pipe. <u>KN</u>
LOCATION:	Place the distribution as shown per plan. 2-70' & 2-60' trenches.
NOTES:	Keep system high, shallow depth to rock.

PLANS APPROVED: Kevin J. Bell KN DATE: 8/4/04

NOTES: PERMIT VOID AFTER 2 YEARS
CONTRACTOR IS RESPONSIBLE FOR SCHEDULING A PRE-CONSTRUCTION INSPECTION FOR ALL INSTALLATIONS
WATERTIGHT SEPTIC TANKS REQUIRED
ALL PARTS OF SEPTIC SYSTEM SHALL BE 100 FEET FROM ANY WATER WELL UNLESS SPECIFICALLY AUTHORIZED
MANHOLE RISERS REQUIRED ON ALL SEPTIC TANKS AND PUMP CHAMBERS UNLESS SPECIFICALLY AUTHORIZED
CONTRACTOR RESPONSIBLE FOR COMPLIANCE WITH APPLICABLE REGULATIONS, GUIDELINES AND THE TERMS OF THIS PERMIT

NEITHER THE HOWARD COUNTY COUNCIL OR THE HEALTH DEPARTMENT IS RESPONSIBLE FOR THE SUCCESSFUL OPERATION OF ANY SYSTEM PERMITTEE RESPONSIBLE FOR OBTAINING FINAL APPROVAL ON THIS PERMIT CALL 410-313-2640 FOR INSPECTION OF SEPTIC SYSTEM

BUILDING PERMITS NOT LEAVE ANY REQUEST FOR INSPECTION ON VOICEMAIL AND RETURNED

7-705 B00155853-DECK
3-106 B00158307-IG POOL

P521953

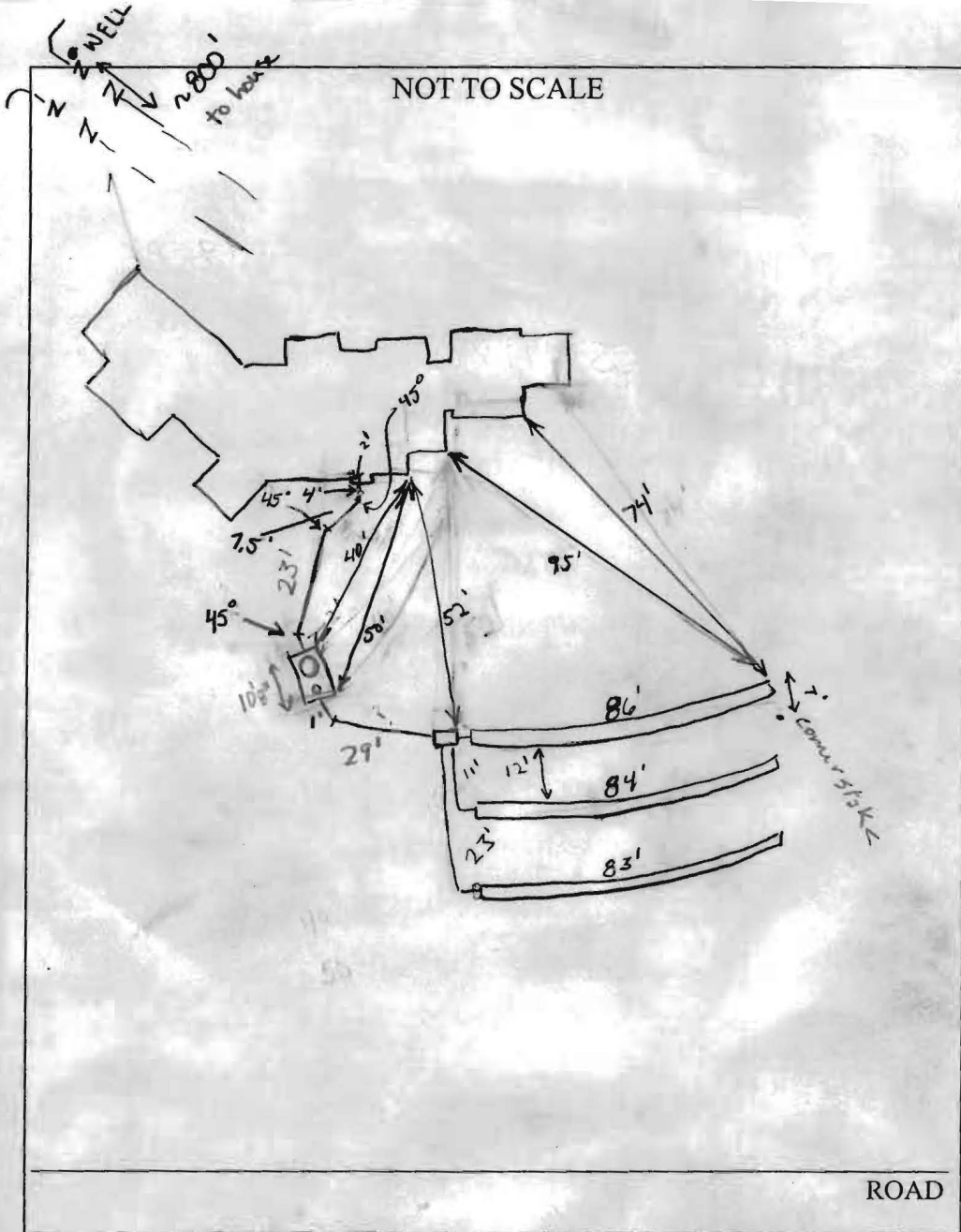

TRENCH/DRAINFIELD DATA		
WIDTH	INLET	BOTTOM
3	3	5
NUMBER OF TRENCHES		3
TOTAL LENGTH		253
ABSORPTION AREA		709'
DISTRIBUTION BOX LEVEL		speed valves
DISTRIBUTION BOX BAFFLE		✓
DISTRIBUTION BOX PORT		No

SEPTIC TANK DATA	
SEPTIC TANK I LEVEL	✓
CAPACITY	1500 GAL
SEAM LOC	Top
TANK LID DEPTH	6" - 2'
BAFFLES	✓
BAFFLE FILTER	N/A
MANHOLE LOC	Inlet
6" PORT LOC	Outlet
WATERTIGHT TEST	N/A

SEPTIC TANK 2 LEVEL	
CAPACITY	GAL
SEAM LOC	
TANK LID DEPTH	
BAFFLES	
BAFFLE FILTER	
MANHOLE LOC	
6" PORT LOC	
WATERTIGHT TEST	

PRE-CONSTRUCTION 7/19/05 To install 3-83' trenches on the upper left side of the septic easement. The superintendent said

INSTALLATION it was O.K. to allow the end of the top trench to be 7' above the septic easement so that the trenches would be on contour and to minimize the amount of trees that needed to be removed. Keep the septic tank 10' from the pool walkway. (BB) 7/21/05 installation is good ok to cover trenches. Should be plenty of room for upper level deck and pool.

D-box Not set yet, Tank didn't arrive until late (CAC) 7/22/05 D-box and Tank ok to cover (GAC)

FINAL INSPECTOR G. Cuyler DATE OF APPROVAL 7/22/05

BUILT BY [unclear] AND RETURNED

