

LAYOUT _____

INSP 1 _____ INSP 3 _____

INSP 2 _____ INSP 5 _____

ISSUE DATE: 12/7/04

P 521604

APPROVAL DATE: 2/23/05

PERMIT
SHARED SEPTIC SYSTEM
INDEXED

A _____

0334 3634

HOUSE SEWER LINE CONNECTION

HOWARD COUNTY HEALTH DEPARTMENT
BUREAU OF ENVIRONMENTAL HEALTH

NVR Inc. t/a Ryan Homes IS PERMITTED TO INSTALL ALTER

ADDRESS: 6085 Marshalee Dr., Suite 140 Elkridge PHONE NUMBER: 410-796-0980

SUBDIVISION Homeland LOT NUMBER: 74

ADDRESS: 3044 Harbin Field PROPERTY OWNER: NVR., Inc t/a Ryan Homes

NUMBER OF BEDROOMS: 2

HOUSE SERVED BY PUBLIC WATER? yes

LOCATION:	Install 4" house sewer line connection per the approved site plan.
NOTES:	This permit is limited to the installation of the individual house sewer line connection and installation of the grinder pump, if applicable. The Howard County Bureau of Utilities must be contacted for scheduling of inspection of these items, as well at 410-313-4900.

PLANS APPROVED: Kevin J. Bell DATE: 12/20/04

PERMIT VOID AFTER 2 YEARS

1. CONTRACTOR IS RESPONSIBLE FOR SCHEDULING A PRE-CONSTRUCTION INSPECTION FOR ALL INSTALLATIONS.
2. ALL PARTS OF SEPTIC SYSTEM SHALL BE 100 FEET FROM ANY WATER WELL UNLESS SPECIFICALLY AUTHORIZED.
3. MANHOLE RISERS REQUIRED ON ALL SEPTIC TANKS AND PUMP CHAMBERS UNLESS SPECIFICALLY AUTHORIZED.
4. CONTRACTOR RESPONSIBLE FOR COMPLIANCE WITH APPLICABLE REGULATIONS, GUIDELINES AND THE TERMS OF THIS PERMIT.
5. NEITHER THE HOWARD COUNTY COUNCIL NOR THE HEALTH DEPARTMENT IS RESPONSIBLE FOR THE SUCCESSFUL OPERATION OF ANY SYSTEM.
6. PERMITTEE RESPONSIBLE FOR OBTAINING FINAL APPROVAL ON THIS PERMIT.

CALL 410-313-1771 FOR INSPECTION HOUSE CONNECTION

41071299

NOT TO SCALE

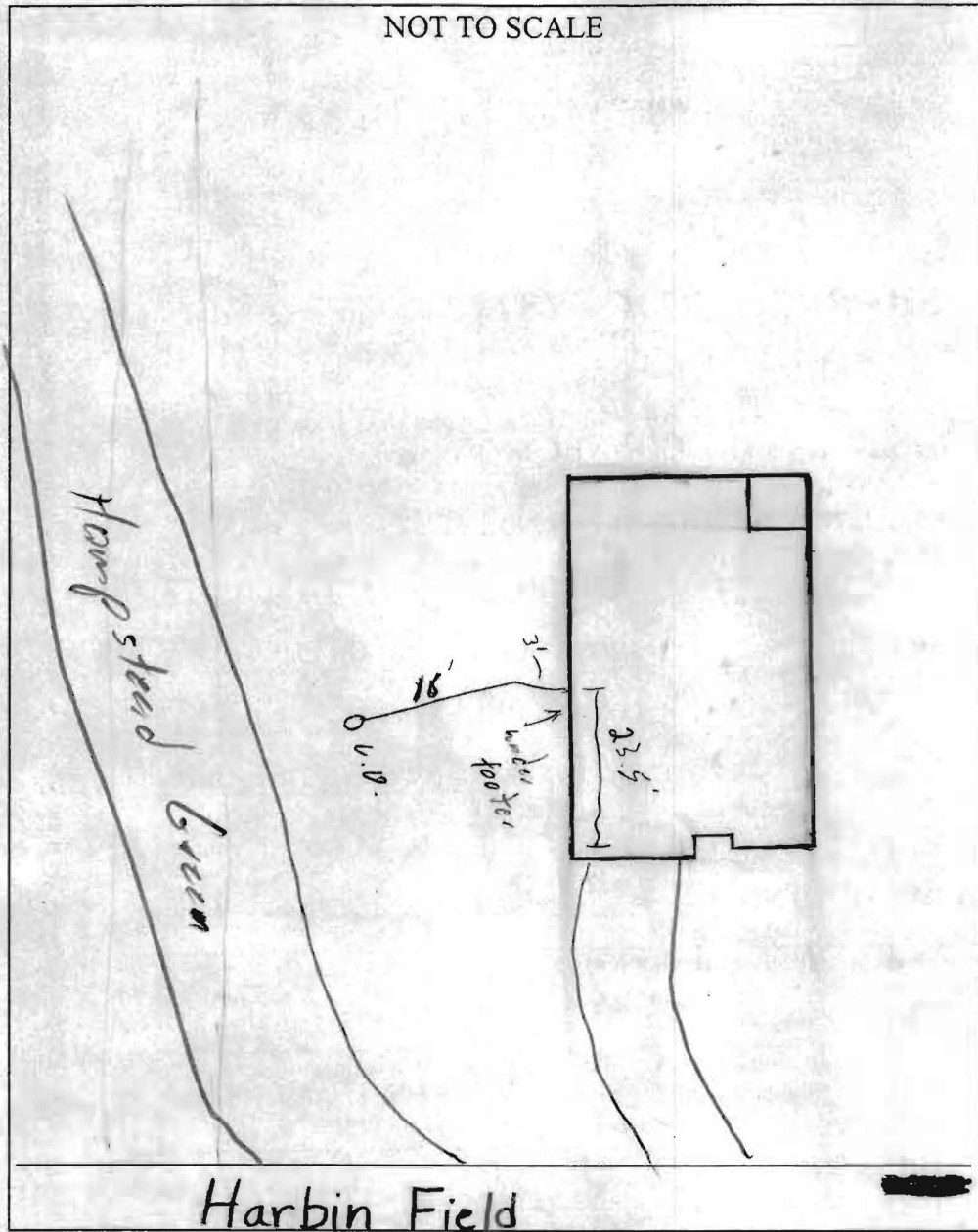

TRENCH/DRAINFIELD DATA		
WIDTH	INLET	BOTTOM
_____	_____	_____
NUMBER OF TRENCHES _____		
TOTAL LENGTH _____		
ABSORPTION AREA _____		
DISTRIBUTION BOX LEVEL _____		
DISTRIBUTION BOX BAFFLE _____		
DISTRIBUTION BOX PORT _____		

SEPTIC TANK DATA	
SEPTIC TANK 1 LEVEL _____	
CAPACITY _____	GAL
SEAM LOC _____	
TANK LID DEPTH _____	
BAFFLES _____	
BAFFLE FILTER _____	
MANHOLE LOC _____	
6" PORT LOC _____	
WATERTIGHT TEST _____	
SEPTIC TANK 2 LEVEL _____	
CAPACITY _____	GAL
SEAM LOC _____	
TANK LID DEPTH _____	
BAFFLES _____	
BAFFLE FILTER _____	
MANHOLE LOC _____	
6" PORT LOC _____	
WATERTIGHT TEST _____	

PRE-CONSTRUCTION _____

INSTALLATION 2/23/05 - septic house conn made to street main. OK to cover (S)

FINAL INSPECTOR [Signature] DATE OF APPROVAL 2/23/05

Approved Septic System Plan
 Howard County Health Department

Ex. 75, Columbia Gas
 Transmission R/W 494.00

[Signature]
 Signature
 12/20/04
 Date

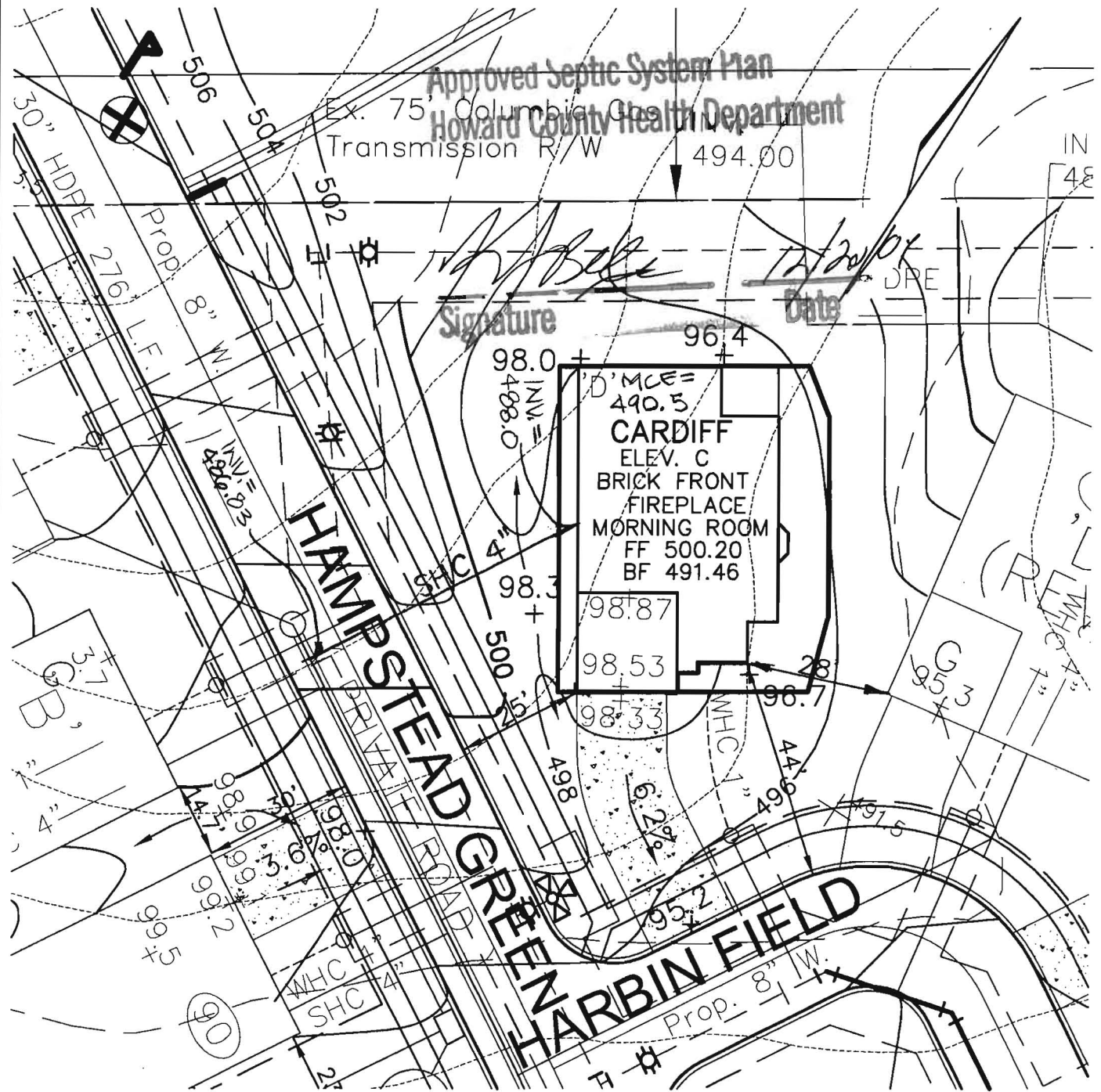

ROBERT H. VOGEL
ENGINEERING, INC.
 ENGINEERS • SURVEYORS • PLANNERS
 8407 MAIN STREET TEL: 410.461.7666
 ELLICOTT CITY, MD 21043 FAX: 410.461.8961

SCALE 1"=30'
 DRAWN BY JCO *[Signature]*
 CHECKED BY RHV
 DATE NOVEMBER 4, 2004 *REV. 12/04*
 W. O. # 04-87.00
 SHEET# 1 OF 1

RYAN HOMES
HOMELAND
UNIT 74

TAX MAP 16
 3RD ELECTION DISTRICT

PARCEL 53,96,165&204
 HOWARD COUNTY, MARYLAND

Methods.
 Operator's Operation and Maintenance Manuals

provide operations and maintenance

and at least 60 days prior to the date set for
 to the Owner five (5) Operation and
 and electrical systems and equipment
 include all installation, operation, start-up and
 and in the manuals shall consist of catalogs,
 lists, parts, lists, assembly drawings, wiring
 and maintenance measures, approved working
 drawings for the Owner to establish an effective

and in 3-ring loose-leaf binders and indexed.
 above dimensions and placed in envelopes

Operator and/or Owner in understanding the
 limitations of the equipment as well as to
 performance. Technical and maintenance information
 and electrical components shall be included
 but not limited to, Operation Responsibilities,
 Design Criteria, Operational Modifications,
 Component Equipment O&M, System Equipment
 and As-Builts.

work on the facilities will not be undertaken until
 manuals have been submitted. Partial approvals.

NH ₃ -N	35	mg/L
Alkalinity (as CaCO ₃)	100	mg/L
pH	6.0 - 9.0	S.U.
Water Temperature Min.	15	°C
Water Temperature Max	28	°C
Air Temperature Min.	0	°F
Air Temperature Max	100	°F
Site Elevation	442	ft
Effluent Characteristics		
BOD ₅ (20°C)	30	mg/L
Total Suspended Solids	30	mg/L
NH ₃ -N	1.0	mg/L
Total Nitrogen (N)	10.0	mg/l
Influent Pumping		
Average design rate in	15.3	gpm
Peak rate in	61.2	gpm @ 4 x Avg.
Pump rate provided	70	gpm 1 pump (28"TDH)

SBR R

M

T

D

Dosing

PUBLIC WATER +
 PRIVATE SHARED SEPTIC
 SYSTEM

SDP-03-030

HOMELAND SENIOR CENTER
 147 UNITS TOTAL
 EACH UNIT CAN ONLY
 BE A TOTAL OF 2 BEDROOMS

Approved Septic System Plan MDE
~~Howard County Health Department~~

Approved Septic System Plan
 Howard County Health Department

[Signature]
 Signature
 9-2-03
 Date

Steven Roger King
 Signature
 9/2/03
 Date

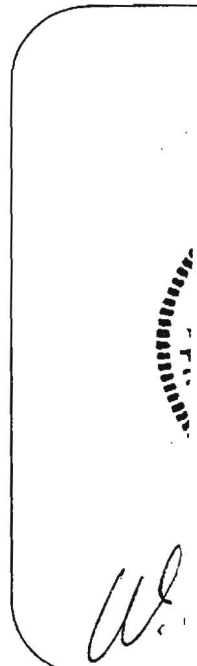

[Handwritten initials]

...IVE SHEET

Ex. 75' Columbia Gas Transmission R/W

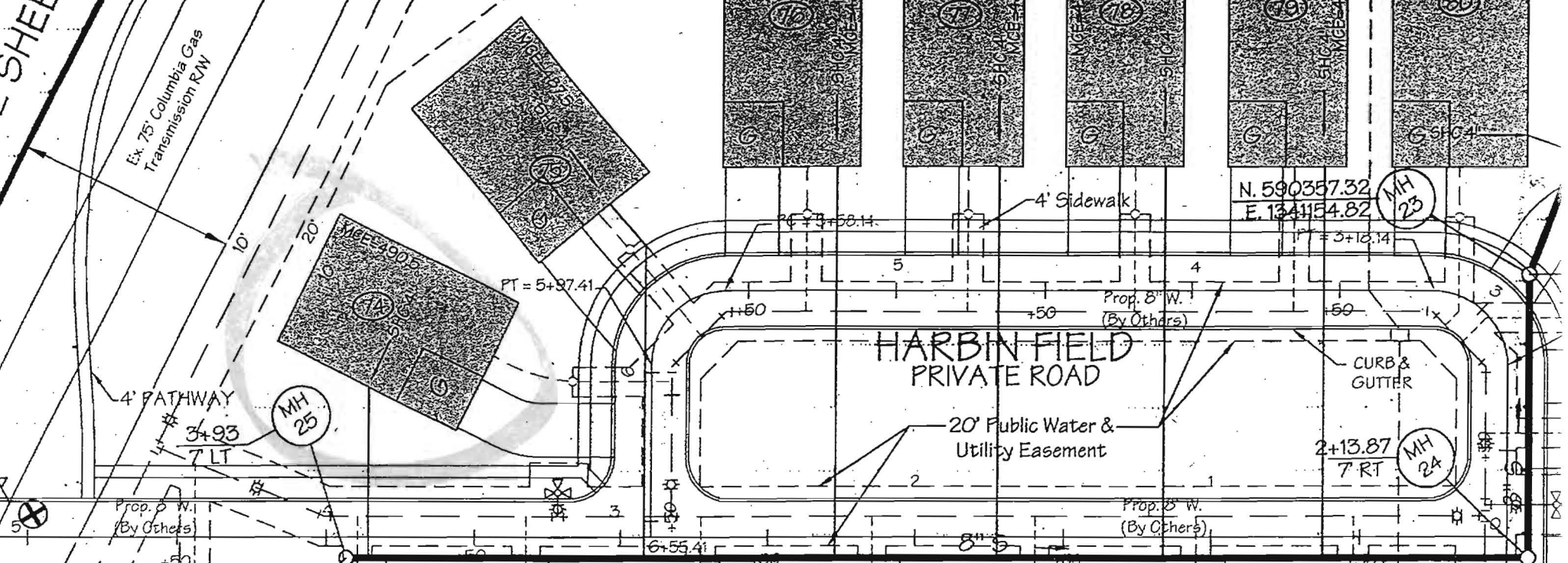

HARBIN FIELD PRIVATE ROAD

HAMPSTEAD GREEN PRIVATE ROAD

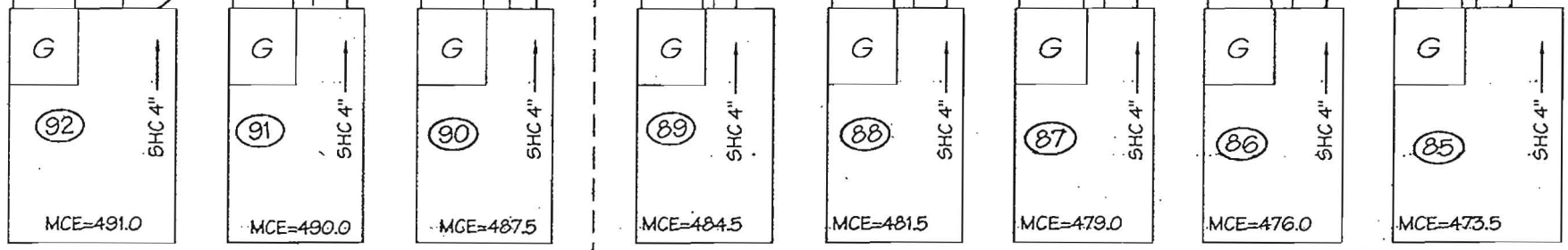

3044 Harbin Field

"Homeland" Lot #74

20' Public Water & Utility Easement

