

# APPLICATION

PERCOLATION TESTING

A 42220  
P \_\_\_\_\_

HOWARD COUNTY HEALTH DEPARTMENT  
BUREAU OF ENVIRONMENTAL HEALTH  
P.O. BOX 476 ELLICOTT CITY, MARYLAND 21043  
TELEPHONE: 461-9933

DISTRICT 5TH  
DATE MAY 1988

TO: THE COUNTY HEALTH OFFICER  
ELLICOTT CITY, MARYLAND

I, HEREBY, APPLY FOR THE NECESSARY TEST IN ORDER TO CONSTRUCT (OR RECONSTRUCT) A SEWAGE DISPOSAL SYSTEM.

PROPERTY OWNER DANIEL R. TAVES  
~~BAC - H.P. DEVELOPMENT LIMITED PARTNERSHIP~~

ADDRESS C/O H.P. ASSOCIATES  
3901 NATIONAL DRIVE SUITE 100 PHONE 421-1700  
BURTONSVILLE, MARYLAND 20866

PROSPECTIVE BUYER \_\_\_\_\_  
ADDRESS \_\_\_\_\_ PHONE \_\_\_\_\_

PROPERTY LOCATION:  
SUBDIVISION ADAMS REACH Sec. 2 LOT NO. LOT 23 Prelimin

ROAD AND DESCRIPTION LOCATED ON THE NORTH AND SOUTH SIDES OF  
(5501 Adams Ridge Road)  
MD. ROUTE 32, WEST OF RTE 108, NORTH OF TEN OAKS ROAD

TAX MAP 28 PARCEL # 240  
SIZE OF LOT ± 3.1 AC TYPE BLDG. SFD - 4 Broom  
**BLDG. PERMIT SIGNED AND RETURNED 5-5-98**  
*Sent to BROTHERS*

THE SYSTEM INSTALLED UNDER THIS APPLICATION IS ACCEPTABLE ONLY UNTIL PUBLIC FACILITIES BECOME AVAILABLE. I FULLY UNDERSTAND THE FEE CONNECTED WITH THE FILING OF THIS PERC TEST APPLICATION IS NON-REFUNDABLE UNDER ANY CIRCUMSTANCES. I ALSO AGREE TO COMPLY WITH ALL M.O.S.H.A. REQUIREMENTS IN TESTING THIS LOT.

[Signature]  
(SIGNATURE OF APPLICANT)

APPROVED BY \_\_\_\_\_ FOR \_\_\_\_\_ DATE \_\_\_\_\_  
REJECTED BY \_\_\_\_\_ FOR \_\_\_\_\_ DATE \_\_\_\_\_  
HOLD PENDING FURTHER TESTS \_\_\_\_\_ DATE \_\_\_\_\_

REASONS FOR REJECTION OR HOLDING 9-22-88 Perc Satisfactory - Hold for PERM. S. Adams

# THIS IS NOT A PERMIT

A-42220

LOT 7

A-②  
SOIL PROFILE

0  
6"  
3.5'  
11.5'

AP  
Well. Brk  
Clay loam  
Quartzite  
Frags  
15-25%

Tan w/  
Pink casts  
to yellow  
Brown  
Silty Sand  
Loam  
210%  
Frags

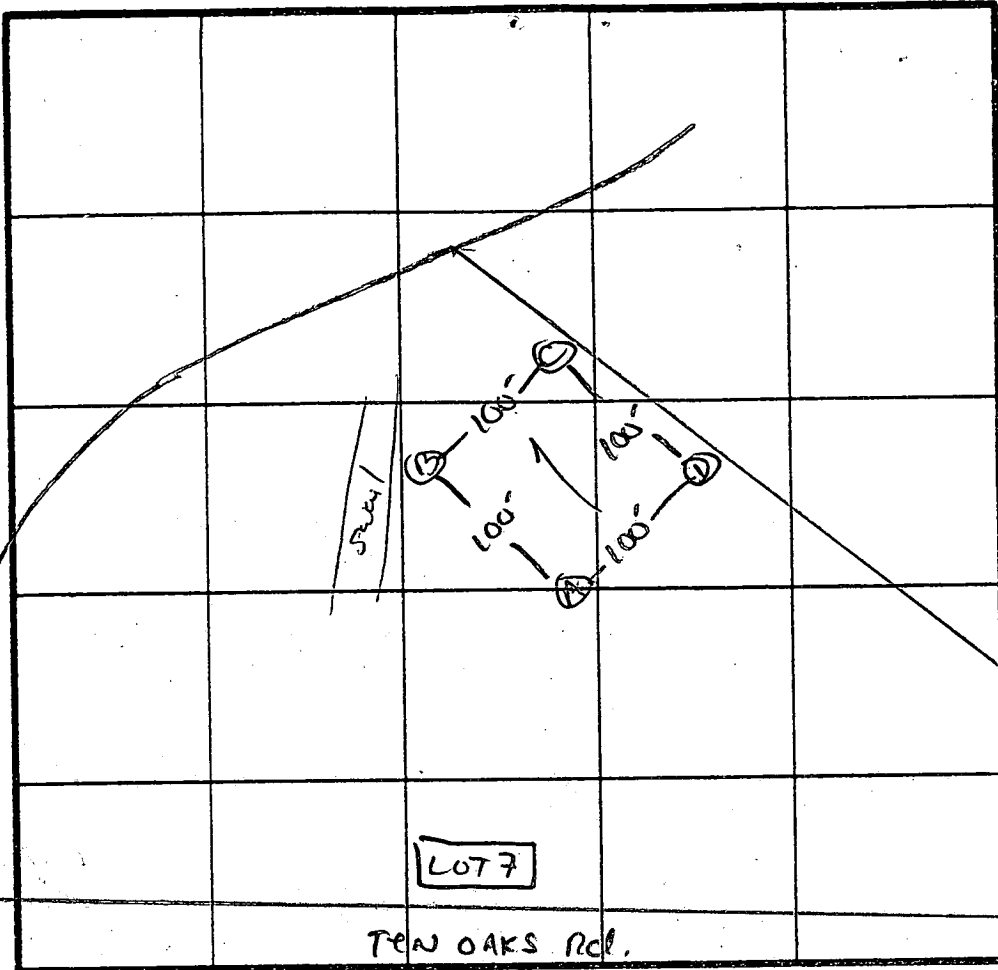

$\bar{x}$  Perc 6 min

180  $\phi$  10A

Inlet 3.5

Bottom 5.5

INDICATE NORTH - NAME ADJOINING ROADWAY AS BASE LINE.

DATE	TEST NO.	DEPTH	PRE-WET		TEST - 1" DROP		TIME
			START	STOP	START	STOP	
9/22/88	✓ DS DM	4.5	11:57	11:58	11:58	12:00	2 MIN
		8.0	11:57	11:58	11:58	12:00	2 MIN
	✓ DV	12.0	UNIFORM Soil below 4.0'				
	BS	5.5	11:44	11:54	11:54	12:12	18 MIN
	BV	13	SIMILAR TO C w/ CLAY TO 4.0'				
	CS	4.0	11:43	11:44	11:44	11:46	2 MIN
	CV	11.5	UNIFORM Soil below 3.5'				
	✓ AV	12.5	UNIFORM Soil below 3.5'				

REMARKS Holes DUG FOR STAKES / LANDSCAPE SHALLOW SYST ONLY

TYPE OF SOIL CHESTER LOAM

TESTED BY SID Abel ALSO PRESENT Wayne, S. Fox 12

EH-12-1079

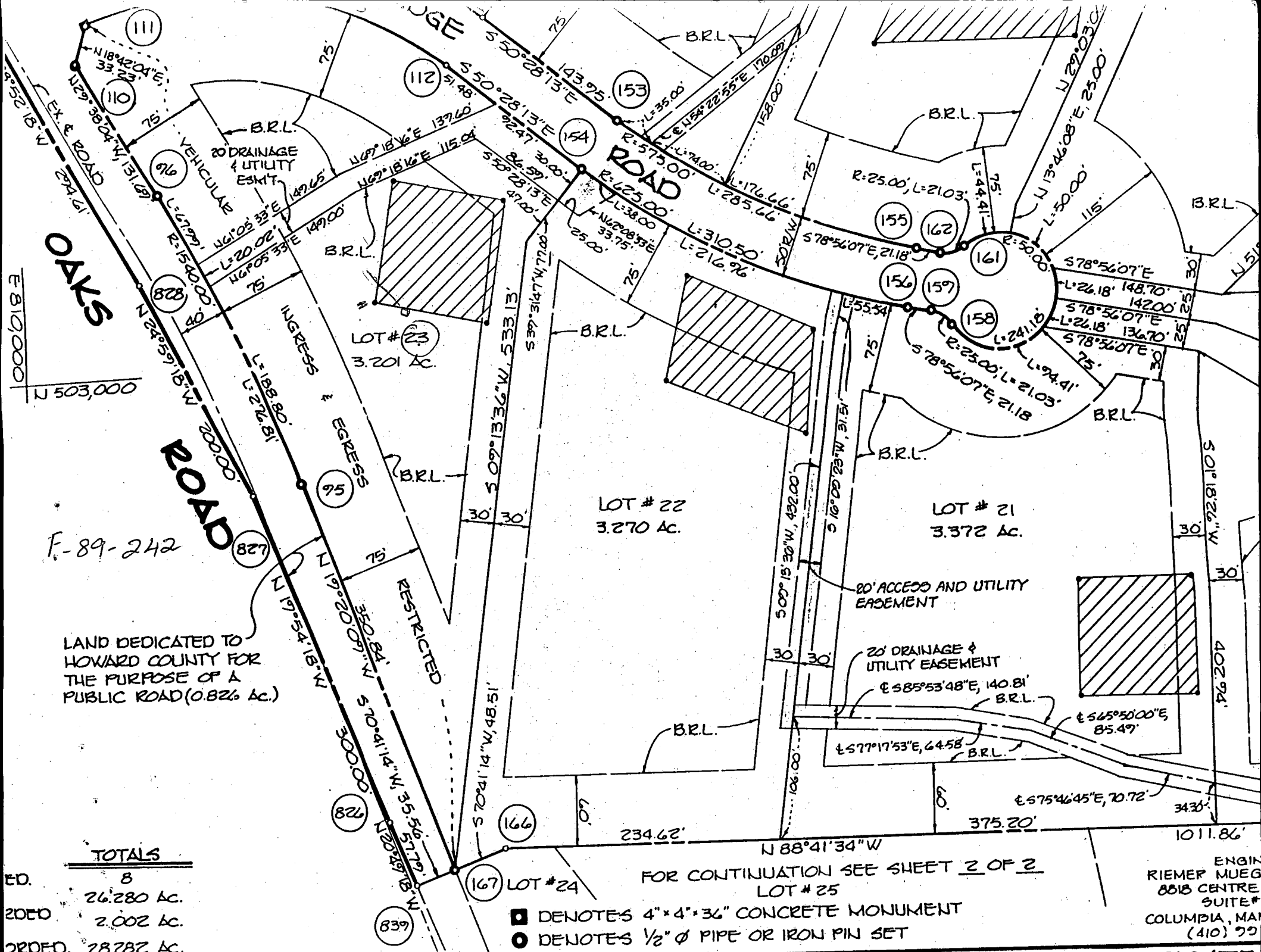

**OAKS**

**ROAD**

F-89-242

LAND DEDICATED TO HOWARD COUNTY FOR THE PURPOSE OF A PUBLIC ROAD (0.826 Ac.)

**TOTALS**

ED.	8
2050	26.280 Ac.
2050	2.002 Ac.
2050	28.282 Ac.

FOR CONTINUATION SEE SHEET 2 OF 2  
 LOT # 25

**SURVEYOR'S CERTIFICATE**

**OWNER'S CERTIFICATE**

ENGIN  
 RIEMER MUEG  
 8818 CENTRE  
 SUITE #  
 COLUMBIA, MA  
 (410) 72