

HOWARD COUNTY PERMIT APPLICATION

PERMIT NUMBER
150052102 KTB

Building Address 11923 Hampstead Green
Ellicott City, MD 21043

Suite/Apt. #: n/a SDP/WP/Petition #: SDP-03-30

Census Tract 6030 Subdivision Homeland

Section n/a Area n/a Lot 90

Tax Map 16 Parcel _____ Grid 16

Zoning RCDEO Map Coordinates 11A2 Lot size _____

Property Owner's Name NVR, Inc. t/a Ryan Homes

Address 6085 Marshalee Dr. Ste# 140

City Elkridge State MD Zip Code 21075

Home Phone _____ Work Phone 410-796-0980

Applicant's Name & Mailing Address, (if other than stated hereon):
Building Permit Services, Inc. - Pat Orla
7806 Deboy Ave., Balto., MD 21222

Phone 410-477-9666 Fax 410-477-8437

Existing Use SFD

Proposed Use Same w/ Deck

Estimated Construction Cost \$ 2000.00

Description of Work Const open wood deck on rear of SFD
w/ steps to grade 12'x 16'

Contractor Company NVR, Inc. t/a Ryan Homes

Contact Person Brain Peterson

Address 6085 Marshalee Dr. Suite# 140

City Elkridge State MD Zip Code 21075

License No. MHBR#56

Phone 410-796-0980 Fax 410-796-7094

Occupant or Tenant _____

Contact Name _____

Address _____

City _____ State _____ Zip Code _____

Phone _____ Fax _____

Engineer or Architect Company _____

Contact Person _____

Address _____

City _____ State _____ Zip Code _____

Phone _____ Fax _____

BUILDING DESCRIPTION - COMMERCIAL

BUILDING DESCRIPTION - RESIDENTIAL

Building Characteristics	Utilities
Height: _____	Water Supply: <input type="checkbox"/> Public <input type="checkbox"/> Private
No. of stories: _____	Sewage Disposal: <input type="checkbox"/> Public <input type="checkbox"/> Private
Gross area, sq. ft. per floor: _____	Electric Yes <input type="checkbox"/> No <input type="checkbox"/> Gas Yes <input type="checkbox"/> No <input type="checkbox"/>
Use group: _____	Heating System: <input type="checkbox"/> Electric <input type="checkbox"/> Oil <input type="checkbox"/> <input type="checkbox"/> Natural Gas <input type="checkbox"/> <input type="checkbox"/> Propane Gas <input type="checkbox"/>
Construction type: <input type="checkbox"/> Reinforced Concrete <input type="checkbox"/> Structural Steel <input type="checkbox"/> Masonry <input type="checkbox"/> Wood Frame <input type="checkbox"/> State Certified Modular	Sprinkler system: <u>N/A</u> <input type="checkbox"/> <input type="checkbox"/> Full <input type="checkbox"/> Partial <input type="checkbox"/> Other Suppression # of Heads _____

Building Characteristics	Utilities
SF Dwelling <input checked="" type="checkbox"/> SF Townhouse <input type="checkbox"/>	Water Supply: <input checked="" type="checkbox"/> Public <input type="checkbox"/> Private
1st floor: Depth <u>12'</u> Width <u>16'</u>	Sewage Disposal: <input type="checkbox"/> Public <input checked="" type="checkbox"/> Private
2nd floor: _____	Electric Yes <input type="checkbox"/> No <input type="checkbox"/> Gas Yes <input type="checkbox"/> No <input type="checkbox"/>
Basement: _____	Heating System: <input type="checkbox"/> Electric <input type="checkbox"/> Oil <input type="checkbox"/> <input type="checkbox"/> Natural Gas <input type="checkbox"/> <input type="checkbox"/> Propane Gas <input type="checkbox"/>
Finished Basement <input type="checkbox"/> Unfinished Basement <input type="checkbox"/> Crawl space <input type="checkbox"/> Slab on Grade <input type="checkbox"/> No. of Bedrooms _____	Sprinkler system: <u>N/A</u> <input type="checkbox"/> <input type="checkbox"/> NFPA # 13D <input type="checkbox"/> NFPA#13R <input type="checkbox"/> Other: _____
Multi-family dwellings: No. of efficiency units: _____ No. of 1 BR units: _____ No. of 2 BR units: _____ No. of 3 BR units: _____	
Other Structure: _____ Dimensions: _____ Footings: <u>Post & Pier</u> Roof: _____	
<input type="checkbox"/> State Certified Modular <input type="checkbox"/> Manufactured Home	

THE UNDERSIGNED HEREBY CERTIFIES AND AGREES AS FOLLOWS (1) THAT HE/SHE IS AUTHORIZED TO MAKE THIS APPLICATION; (2) THAT THE INFORMATION IS CORRECT; (3) THAT HE/SHE WILL COMPLY WITH ALL REGULATIONS OF HOWARD COUNTY WHICH ARE APPLICABLE HERETO; (4) THAT HE/SHE WILL PERFORM NO WORK ON THE ABOVE REFERENCED PROPERTY NOT SPECIFICALLY DESCRIBED IN THIS APPLICATION; (5) THAT HE/SHE GRANTS COUNTY OFFICIALS THE RIGHT TO ENTER ONTO THIS PROPERTY FOR THE PURPOSE OF INSPECTING THE WORK PERMITTED AND POSTING NOTICES.

Applicant's Signature [Signature]
 Agent

Title/Company _____

Building Permit Services, Inc. - Pat Orla

Print Name Pat Orla
 2/2/05

Date _____

Checks payable to: **DIRECTOR OF FINANCE OF HOWARD COUNTY**
**** PLEASE WRITE NEATLY AND LEGIBLY. ****

- FOR OFFICE USE ONLY -

AGENCY	DATE	SIGNATURE	APPROVAL
Land Development DPZ			
State Highways			
Building Official			
Dev. Engineering DPZ	<u>2/9/05</u>	<u>[Signature]</u>	
Health			
Fire Protection			
Is Sediment Control approval required prior to issuance? YES <input type="checkbox"/> NO <input type="checkbox"/>			
CONTINGENCY CONSTRUCTION START: <input type="checkbox"/>			
ONE STOP SHOP: <input type="checkbox"/>			

DPZ SETBACK INFORMATION	PROPERTY ID#:
Front: _____	Filling fee \$ _____
Rear: _____	Permit fee \$ _____
Side: _____	Excise tax \$ _____
Side St.: _____	Subtotal paid \$ _____
All minimum setbacks met? YES <input type="checkbox"/> NO <input type="checkbox"/>	Add'l permit fee \$ _____
Is Entrance Permit required? YES <input type="checkbox"/> NO <input type="checkbox"/>	TOTAL FEES \$ _____
Historic District? YES <input type="checkbox"/> NO <input type="checkbox"/>	Balance due \$ <u>2051.00</u>
Lot Coverage for NewTown Zone _____	Check # <u>85777</u>
SDP/Red-line, approval date _____	Validation # _____
	Accepted by <u>[Signature]</u>

G9051

DEPARTMENT OF INSPECTIONS, LICENSES AND PERMITS
3430 COURT HOUSE DRIVE
ELLCOTT CITY, MD 21043
PERMITS (410)313-2455 INSPECTIONS (410)313-1810
AUTOMATED INFORMATION (410) 313-3800

HOWARD COUNTY PERMIT APPLICATION

PERMIT NUMBER
B00151292

Building Address 11923 Hampstead Green
Ellicott City, MD 21043
Suite/Apt. #: n/a SDP/WP/Petition #: SDP-03-30
Census Tract 6030 Subdivision Homeland
Section n/a Area n/a Lot 90
Tax Map 16 Parcel _____ Grid 16
Zoning RCDEO Map Coordinates 11A2 Lot size _____

Property Owner's Name NVR, Inc. t/a Ryan Homes
Address 6085 Marshalee Dr. Ste# 140
City Elkridge State MD Zip Code 21075
Home Phone _____ Work Phone 410-796-0980
Applicant's Name & Mailing Address, (if other than stated hereon):
Building Permit Services, Inc. - Pat Orla
7806 Debov Ave., Balto., MD 21222
Phone 410-477-9666 Fax 410-477-8437

Existing Use Vacant Lot
Proposed Use SFD- Condo
Estimated Construction Cost \$ 200,000.00
Description of Work Const SFD Condo "Delray" w/Morn.Rm.
1-1/2sty, full bsmt, 9 R, 3 FB, & 2 car gar(2Br)optFP, Fin. L.L.w/
w/bath

Contractor Company NVR, Inc. t/a Ryan Homes
Contact Person Brain Peterson
Address 6085 Marshalee Dr. Suite# 140
City Elkridge State MD Zip Code 21075
License No. MHBR#56
Phone 410-796-0980 Fax 410-796-7094

Occupant or Tenant _____
Contact Name _____
Address _____
City _____ State _____ Zip Code _____
Phone _____ Fax _____

Engineer or Architect Company _____
Contact Person _____
Address _____
City _____ State _____ Zip Code _____
Phone _____ Fax _____

BUILDING DESCRIPTION - COMMERCIAL

BUILDING DESCRIPTION - RESIDENTIAL

Building Characteristics	Utilities
Height: _____	Water Supply: <input type="checkbox"/> Public <input type="checkbox"/> Private
No. of stories: _____	Sewage Disposal: <input type="checkbox"/> Public <input type="checkbox"/> Private
Gross area, sq. ft. per floor: _____	Electric Yes <input type="checkbox"/> No <input type="checkbox"/> Gas Yes <input type="checkbox"/> No <input type="checkbox"/>
Use group: _____	Heating System: Electric <input type="checkbox"/> Oil <input type="checkbox"/> Natural Gas <input type="checkbox"/> Propane Gas <input type="checkbox"/>
Construction type: <input type="checkbox"/> Reinforced Concrete <input type="checkbox"/> Structural Steel <input type="checkbox"/> Masonry <input type="checkbox"/> Wood Frame <input type="checkbox"/> State Certified Modular	Sprinkler system: <u>N/A</u> <input type="checkbox"/> <input type="checkbox"/> Full <input type="checkbox"/> Partial <input type="checkbox"/> Other Suppression <input type="checkbox"/> # of Heads _____

Building Characteristics	Utilities
SF Dwelling <input checked="" type="checkbox"/> SF Townhouse <input type="checkbox"/> Depth _____ Width _____ 1st floor: _____ 40" 2nd floor: _____ 40" Basement: _____ 40"	Water Supply: <input checked="" type="checkbox"/> Public <input type="checkbox"/> Private
Finished Basement <input checked="" type="checkbox"/> Unfinished Basement <input type="checkbox"/> Crawl space <input type="checkbox"/> Slab on Grade <input type="checkbox"/> No. of Bedrooms <u>2</u>	Sewage Disposal: <input type="checkbox"/> Public <input checked="" type="checkbox"/> Private
Multi-family dwellings: No. of efficiency units: _____ No. of 1 BR units: _____ No. of 2 BR units: _____ No. of 3 BR units: _____	Electric Yes <input checked="" type="checkbox"/> No <input type="checkbox"/> Gas Yes <input checked="" type="checkbox"/> No <input type="checkbox"/>
Other Structure: _____ Dimensions: _____ Footings: <u>16"x8"</u> Roof: <u>Asp/Gable</u> <input type="checkbox"/> State Certified Modular <input type="checkbox"/> Manufactured Home	Heating System: Electric <input type="checkbox"/> Oil <input type="checkbox"/> Natural Gas <input checked="" type="checkbox"/> Propane Gas <input type="checkbox"/>
	Sprinkler system: <u>N/A</u> <input type="checkbox"/> <input type="checkbox"/> NFPA # 13D <input type="checkbox"/> NFPA#13R <input type="checkbox"/> Other:

THE UNDERSIGNED HEREBY CERTIFIES AND AGREES AS FOLLOWS: (1) THAT HE/SHE IS AUTHORIZED TO MAKE THIS APPLICATION; (2) THAT THE INFORMATION IS CORRECT; (3) THAT HE/SHE WILL COMPLY WITH ALL REGULATIONS OF HOWARD COUNTY WHICH ARE APPLICABLE HERETO; (4) THAT HE/SHE WILL PERFORM NO WORK ON THE ABOVE REFERENCED PROPERTY NOT SPECIFICALLY DESCRIBED IN THIS APPLICATION; (5) THAT HE/SHE GRANTS COUNTY OFFICIALS THE RIGHT TO ENTER ONTO THIS PROPERTY FOR THE PURPOSE OF INSPECTING THE WORK PERMITTED AND POSTING NOTICES.

[Signature]
Applicant's Signature _____
Agent
Title/Company _____

Building Permit Services, Inc. - Pat Orla
Print Name _____
11/19/04
Date _____

Checks payable to: **DIRECTOR OF FINANCE OF HOWARD COUNTY**
** PLEASE WRITE NEATLY AND LEGIBLY. **
FOR OFFICE USE ONLY -

AGENCY	DATE	SIGNATURE	APPROVAL
Land Development DPZ			
State Highways			
Building Official			
Dev. Engineering DPZ	<u>12/20/04</u>	<u>[Signature]</u>	
Health			
Fire Protection			
Is Sediment Control approval required prior to issuance? YES <input type="checkbox"/> NO <input type="checkbox"/>			
CONTINGENCY CONSTRUCTION START: <input type="checkbox"/>			
ONE STOP SHOP: <input type="checkbox"/>			

DPZ SETBACK INFORMATION	PROPERTY ID#:
Front: _____	Filling fee \$ <u>100.00</u>
Rear: _____	Permit fee \$ _____
Side: _____	Excise tax \$ _____
Side St.: _____	Subtotal paid \$ _____
All minimum setbacks met? YES <input type="checkbox"/> NO <input type="checkbox"/>	Add'l permit fee \$ _____
Is Entrance Permit required? YES <input type="checkbox"/> NO <input type="checkbox"/>	TOTAL FEES \$ _____
Historic District? YES <input type="checkbox"/> NO <input type="checkbox"/>	Balance due \$ _____
Lot Coverage for NewTown Zone _____	Check # _____
SDP/Red-line, approval date _____	Validation # _____
	Accepted by _____

K:\Projects\04-87\ENGR\dwg\resites\UNIT90.dwg, 2/8/2005 8:45:41 AM

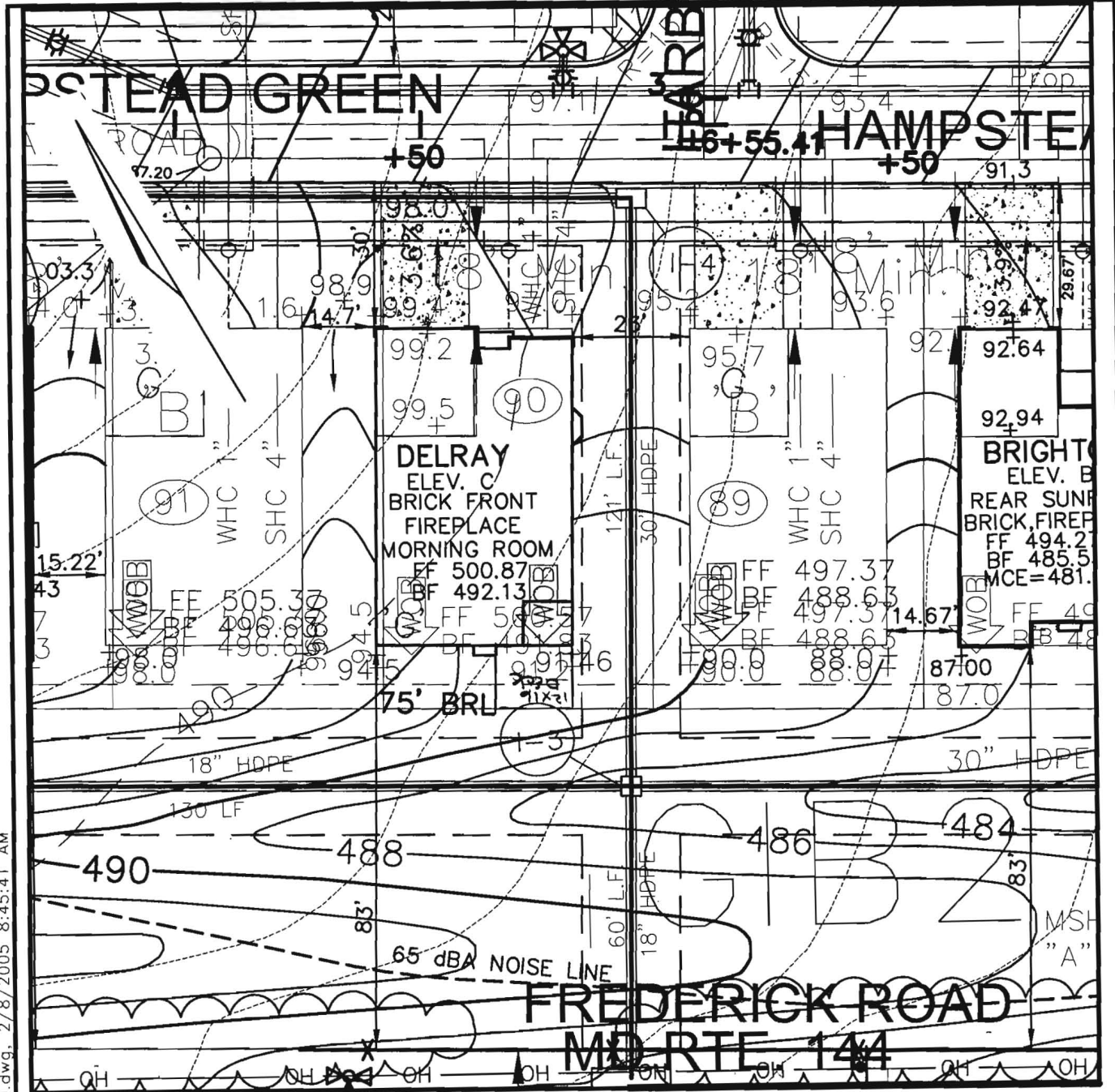

ROBERT H. VOGEL
ENGINEERING, INC.
 ENGINEERS • SURVEYORS • PLANNERS
 8407 MAIN STREET TEL: 410.461.7666
 ELLICOTT CITY, MD 21043 FAX: 410.461.8961

Proposed Deck ok
(KSA)
2/9/05

SCALE _____ 1"=30'
 DRAWN BY _____ JCO
 CHECKED BY _____ RHV
 DATE _____ NOVEMBER 8, 2004
 W. O. # _____ 04-87.00
 SHEET# _____ 1 OF 1

RYAN HOMES
HOMELAND
UNIT 90

TAX MAP 16
 3RD ELECTION DISTRICT

PARCEL 53,96,165&204
 HOWARD COUNTY, MARYLAND

THE DELRAY

MAIN LEVEL

PE

LOT #90
R00151292

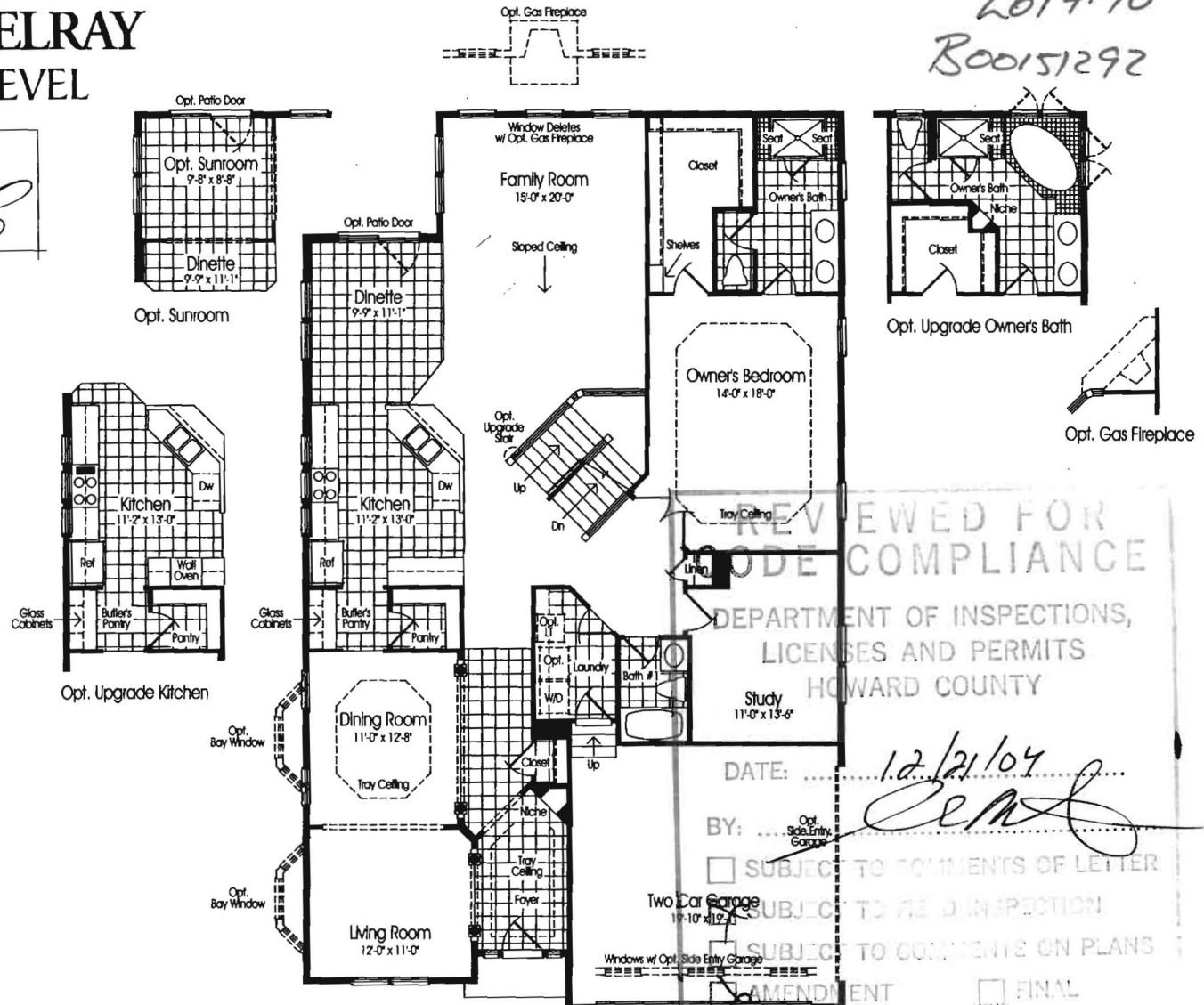

THE DELRAY UPPER LEVEL

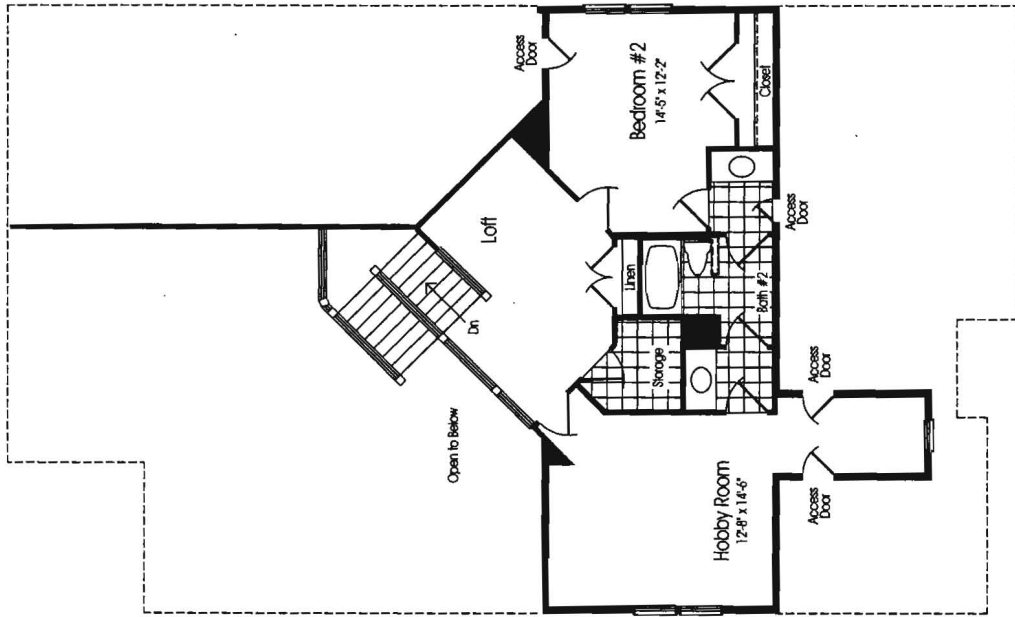

Note: Windows & Doors
May Vary w/ Elevators

REVIEWED FOR
CODE COMPLIANCE

DEPARTMENT OF INSPECTIONS,
LICENSES AND PERMITS
HOWARD COUNTY

DATE: 12/21/04
BY: [Signature]
 SUBJECT TO COMMENTS OF LETTER
 SUBJECT TO FIELD INSPECTION
 SUBJECT TO COMMENTS ON PLANS
 AMENDMENT FINAL

Revised floor plan

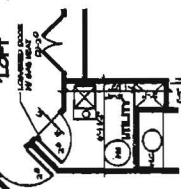

UTILITY W/ CRAWL SPACE
SCALE: 1/4" = 1'-0"

NOTE:
1. ALL WALLS ARE 2" MIN. THICK
2. ALL WALLS ARE 8" MIN. THICK
3. UNLESS OTHERWISE NOTED, ALL WALLS ARE 8" MIN. THICK
4. ALL INTERIOR DOORS OPEN INTO THE ROOM
5. ALL DOORS OPEN INTO THE ROOM

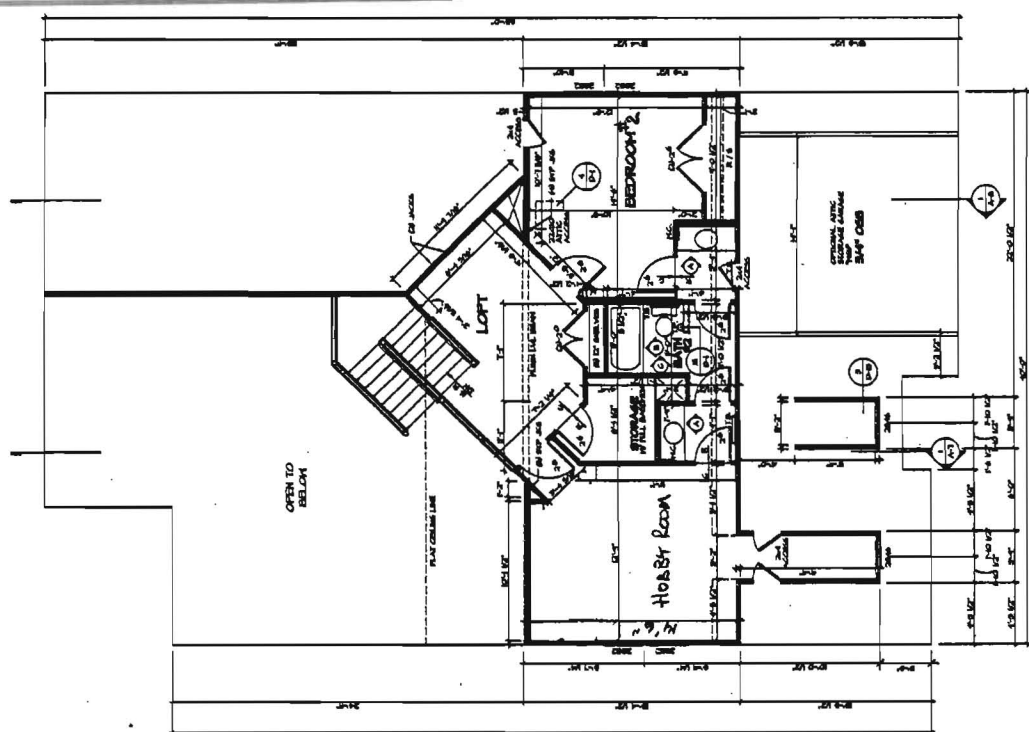

1 SECOND FLOOR PLAN
SCALE: 1/4" = 1'-0"
FULL DIMENSION DRAWING

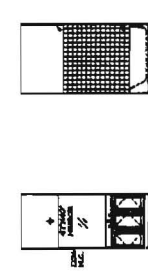

BATH #2
SCALE: 1/4" = 1'-0"

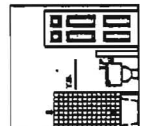

BATH #2
SCALE: 1/4" = 1'-0"

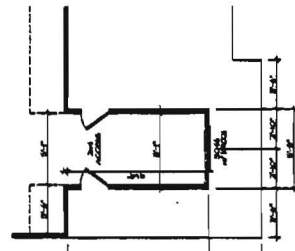

ELEVATION 2B
SCALE: 1/4" = 1'-0"

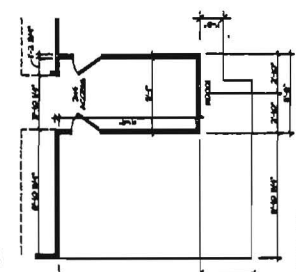

ELEVATION 1C
SCALE: 1/4" = 1'-0"

2 PARTIAL ELEVATION
SCALE: 1/4" = 1'-0"