

LAYOUT 11/10/04 INSP 4 _____
INSP 2 11/12/04 - 10:30 INSP 5 _____
INSP 3 _____ INSP 6 _____

ISSUE DATE: 6/30/2004
APPROVAL DATE: 6/29/2005

PERMIT
INDEXED
05-384788

P 520573
A 24813

ON-SITE SEWAGE DISPOSAL SYSTEM
HOWARD COUNTY HEALTH DEPARTMENT
BUREAU OF ENVIRONMENTAL HEALTH

Fyock Septic Service IS PERMITTED TO INSTALL ALTER

ADDRESS: PO Box 89, Glenelg PHONE NUMBER: 410-988-9270

SUBDIVISION: Allnutt Farms Estates LOT NUMBER: 47

ADDRESS: 13488 Allnutt Lane PROPERTY OWNER: Kuldeep Singh

SEPTIC TANK CAPACITY (GALLONS): 1250 OUTLET BAFFLE FILTER REQUIRED

PUMP CHAMBER CAPACITY (GALLONS): N/A *MUST HAVE! 1250 gallon* COMPARTMENTED TANK REQUIRED

NUMBER OF BEDROOMS: 4

SQUARE FEET PER BEDROOM: 180

LINEAR FEET OF TRENCH REQUIRED: 149 HOUSE SERVED BY PUBLIC WATER

TRENCHES:	Trench to be 3.0 feet wide. Inlet 1.5 feet below original grade. Bottom maximum depth 3.5 feet below original grade. Effective area begins at 3.5 feet below original grade. 2.0 feet of stone below distribution pipe.
LOCATION:	Place the distribution box as shown on the approved building permit plan.
NOTES:	

PLANS APPROVED: Steven R. Krieg Reviewed by: *SK* DATE: 11/16/01

NOTES: PERMIT VOID AFTER 2 YEARS
CONTRACTOR IS RESPONSIBLE FOR SCHEDULING A PRE-CONSTRUCTION INSPECTION FOR ALL INSTALLATIONS
WATERTIGHT SEPTIC TANKS REQUIRED
ALL PARTS OF SEPTIC SYSTEM SHALL BE 100 FEET FROM ANY WATER WELL UNLESS SPECIFICALLY AUTHORIZED
MANHOLE RISERS REQUIRED ON ALL SEPTIC TANKS AND PUMP CHAMBERS UNLESS SPECIFICALLY AUTHORIZED
CONTRACTOR RESPONSIBLE FOR COMPLIANCE WITH APPLICABLE REGULATIONS, GUIDELINES AND THE TERMS OF THIS PERMIT

NEITHER THE HOWARD COUNTY COUNCIL NOR THE HEALTH DEPARTMENT IS RESPONSIBLE FOR THE SUCCESSFUL OPERATION OF ANY SYSTEM PERMITTEE RESPONSIBLE FOR OBTAINING FINAL APPROVAL ON THIS PERMIT
CALL 410-313-2640 FOR INSPECTION OF SEPTIC SYSTEM

BUILDING PERMIT SIGNED AND RETURNED

1420x 800 151917-UG LP TANK

P520573

HO-94-3263

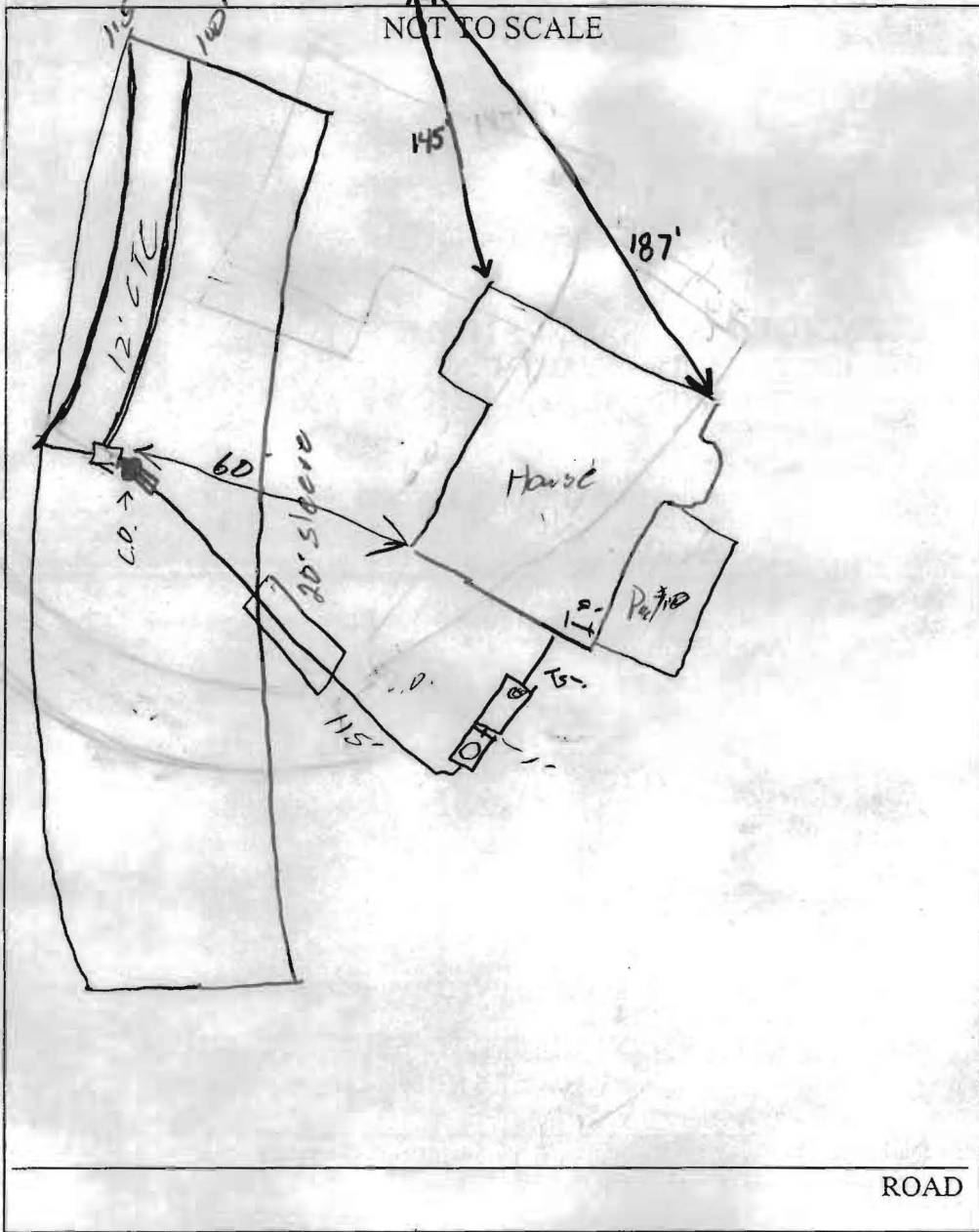

TRENCH/DRAINFIELD DATA		
WIDTH	INLET	BOTTOM
3'	1.5'	3.5'
NUMBER OF TRENCHES		2
TOTAL LENGTH		215'
ABSORPTION AREA		645'
DISTRIBUTION BOX LEVEL		<input checked="" type="checkbox"/>
DISTRIBUTION BOX BAFFLE		<input checked="" type="checkbox"/>
DISTRIBUTION BOX PORT		<input checked="" type="checkbox"/>

SEPTIC TANK DATA	
SEPTIC TANK 1 LEVEL	<input checked="" type="checkbox"/>
CAPACITY	1500 GAL
SEAM LOC	Top
TANK LID DEPTH	18"
BAFFLES	<input checked="" type="checkbox"/>
BAFFLE FILTER	<input checked="" type="checkbox"/>
MANHOLE LOC	<input checked="" type="checkbox"/>
6" PORT LOC	Front
WATERTIGHT TEST	<input checked="" type="checkbox"/>
SEPTIC TANK 2 LEVEL	<input checked="" type="checkbox"/>
CAPACITY	1250 GAL
SEAM LOC	Top
TANK LID DEPTH	18"
BAFFLES	<input checked="" type="checkbox"/>
BAFFLE FILTER	<input checked="" type="checkbox"/>
MANHOLE LOC	Center
6" PORT LOC	<input checked="" type="checkbox"/>
WATERTIGHT TEST	<input checked="" type="checkbox"/>

PRE-CONSTRUCTION 11/10/04 - SRA staked, contours accurate, house corner moved
 INSTALLATION corner at SRA, P.B in center (SO)
1/12/04 - Complete system installed OK to cover
Pump & Alarm tests needed (SO) 6/29/05 Pump & Alarm test ok. Pump is wired to exterior circuit w/ breaker outside the home. (GAC)

BUILDING PERMIT SIGNED AND RETURNED

FINAL INSPECTOR [Signature]

DATE OF APPROVAL 6/29/05

R. COLLINS & CARTER, INC.
MEASURING CORNER TOWNS & LAND SURVEY ROSES
 SURVEY OFFICE PARK - 627E BALTIMORE NATIONAL PARK
 ELLSWORTH CITY, MARYLAND 21142
 (410) 451-0455

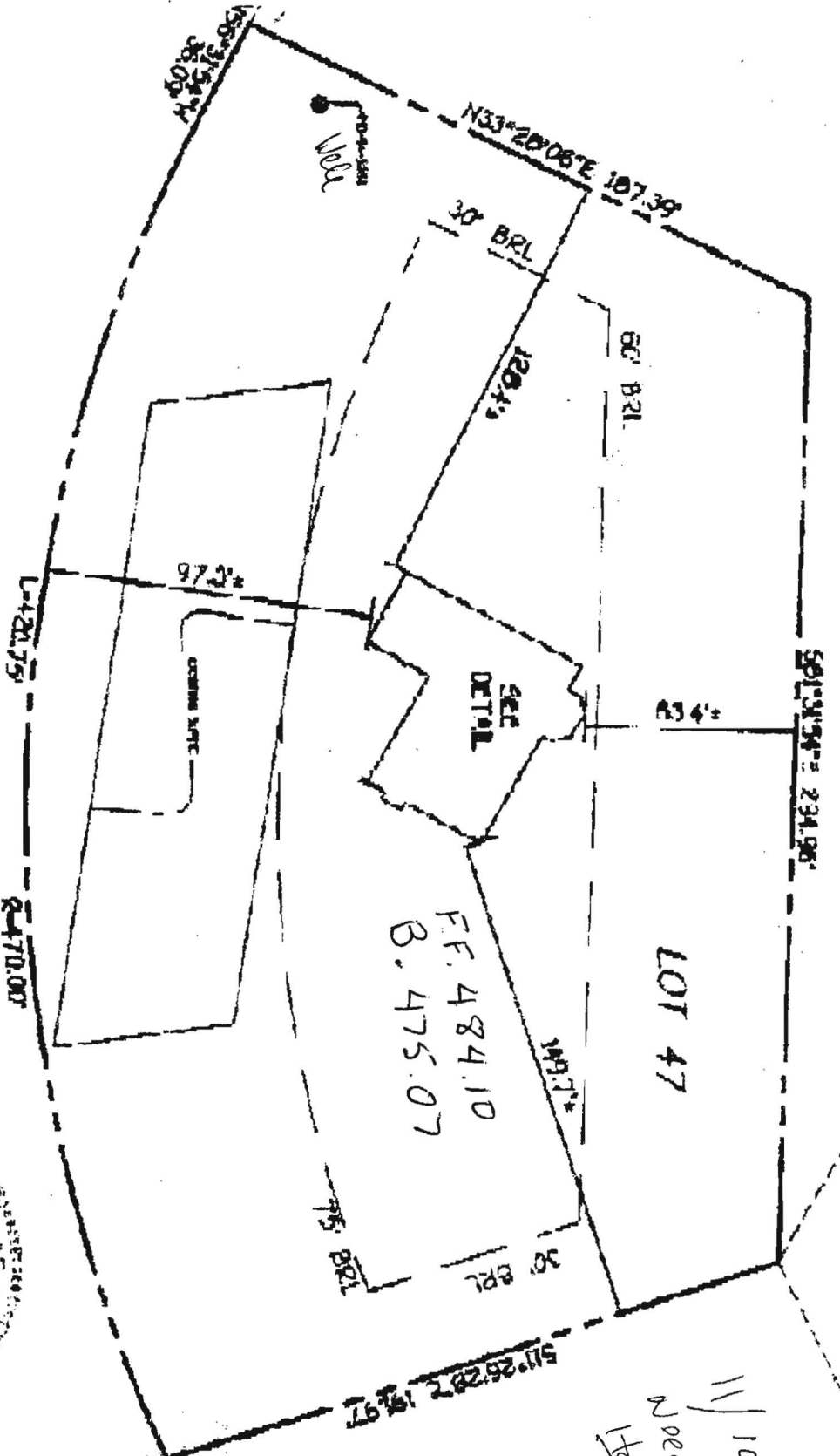

ALLNUIT LANE
 (60' BRL)

Mark J. Hill
 PROFESSIONAL LAND SURVEYOR
 REG. - 339
 DATE 7/14/04



11/10/04
 Well elev. of
 Horse LG 1553

11/10/04
 Well
 check
 pk

(1553)

**HOUSE LOC
 DRAWN**

FOUNDATION LOCATI
 FINAL LOCATION
 BOUNDARY SURVEY
 SCALE: 1"=50'
 DATE: 7/14/04
 DRAWN BY: M.J.
 CHECKED BY: M.J.C.
 PROJECT NO.: 2003B

SEDIMENT CONTROL NOTES

- 1. A MINIMUM OF 48 HOURS NOTICE MUST BE GIVEN TO THE HOWARD COUNTY DEPARTMENT OF INSPECTIONS, LICENSING AND PERMITS, SEDIMENT CONTROL DIVISION PRIOR TO THE START OF ANY CONSTRUCTION...

TEMPORARY SEEDING NOTES

APPLY TO GRADED OR CLEARED AREAS LIKELY TO BE RESTORED WHERE A SHORT-TERM VEGETATIVE COVER IS NEEDED...

PERMANENT SEEDING NOTES

ALL DISTURBED AREAS SHALL BE STABILIZED AS FOLLOWS: SEEDING PREPARATION: LOOSEN UPPER THREE INCHES OF SOIL BY RAKING, DISCING OR OTHER ACCEPTABLE MEANS BEFORE SEEDING...

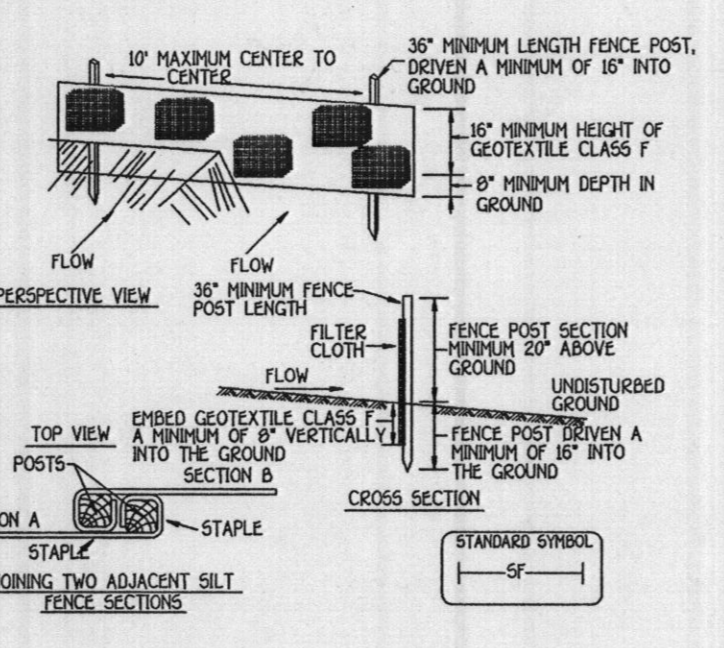

LEGEND: SYMBOL DESCRIPTION: --- EXISTING CONTOUR 2' INTERVAL, - - - PROPOSED CONTOUR, +90.0 SPOT ELEVATION, --- DIRECTION OF DRAINAGE, --- SUPER SILT FENCE, --- LOD LIMIT OF DISTURBANCE, --- SF SILT FENCE

Table with 2 columns: SYMBOL and DESCRIPTION. Lists various symbols used on the plan, such as existing contours, proposed contours, spot elevations, and different types of fences.

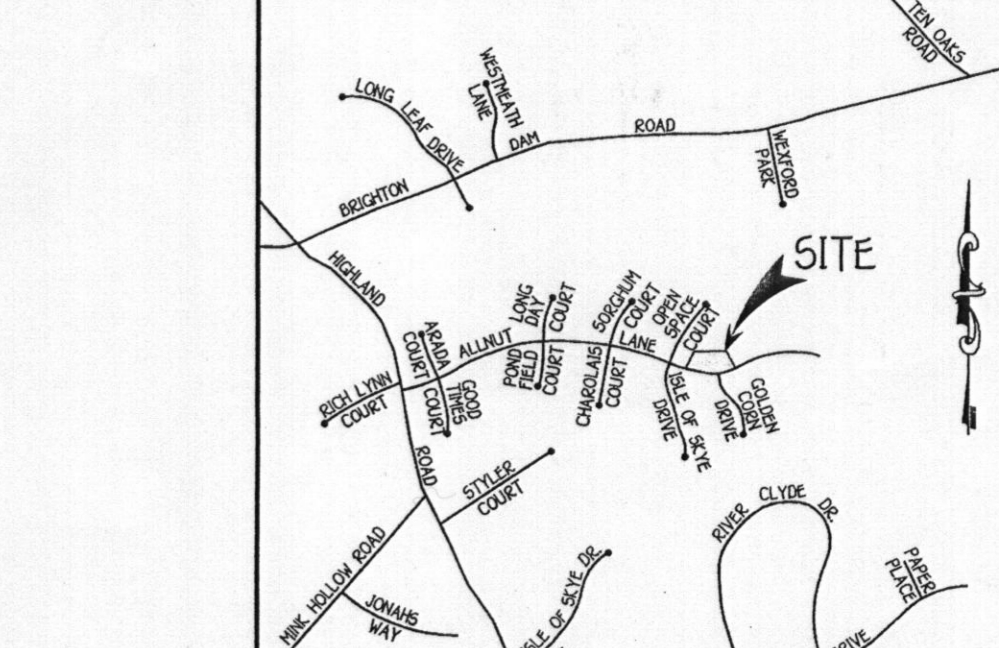
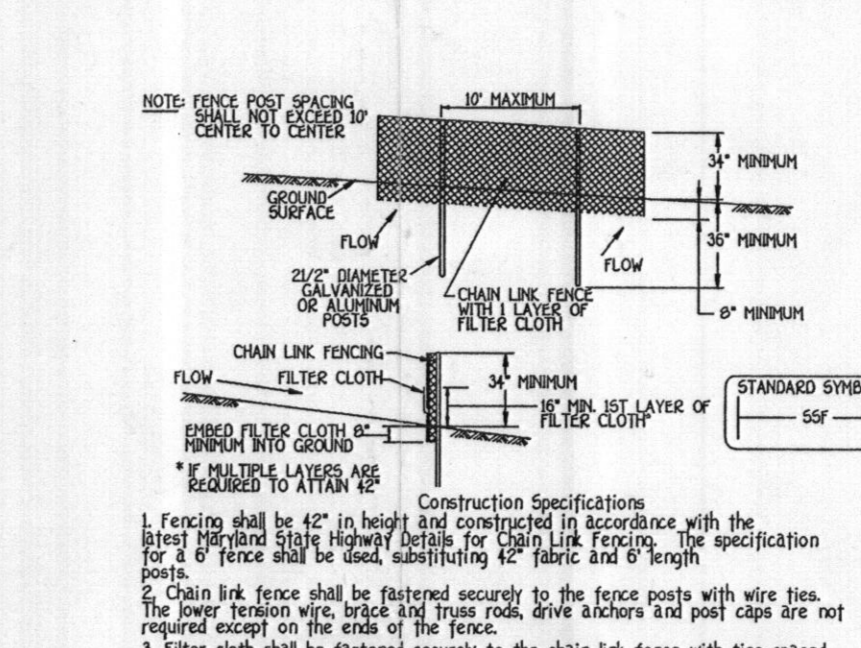

- 1. OBTAIN SEEDING PERMIT. 2. INSTALL SEDIMENT CONTROL AS SHOWN ON PLAN. 3. PERSONNEL NECESSARY GRADING AND STABILIZING THE SITE...

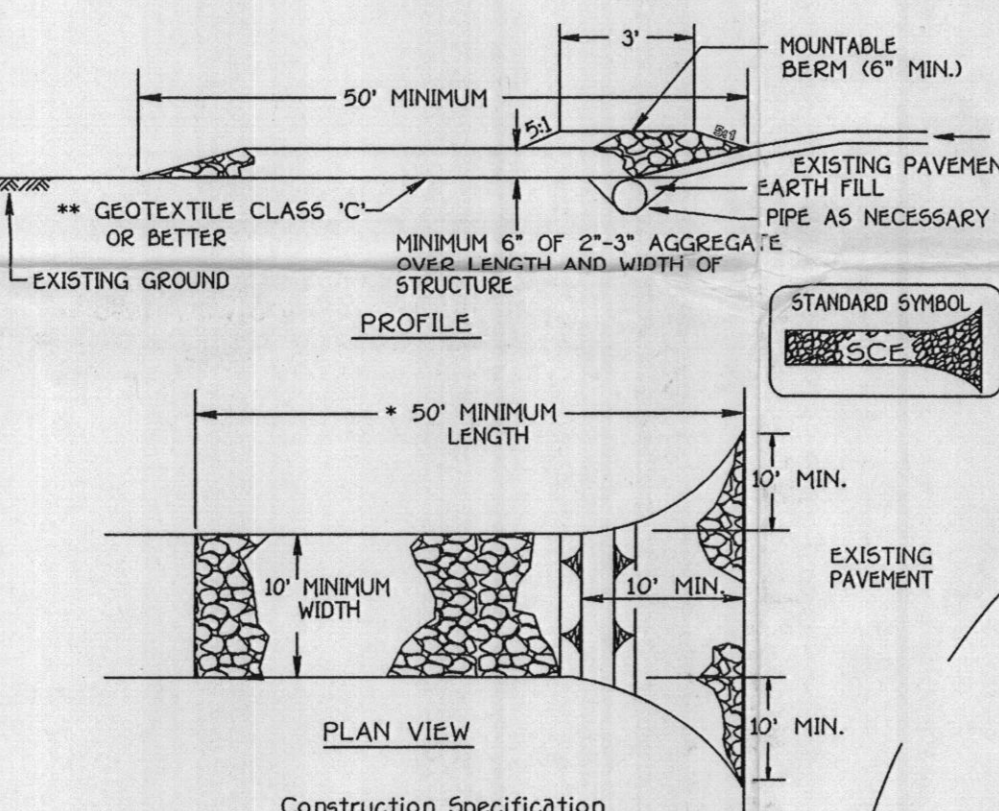

- 1. Length - minimum of 50' x 30' for single residence lot. 2. Width - 10' minimum, should be fitted at the existing road to provide a turning radius...

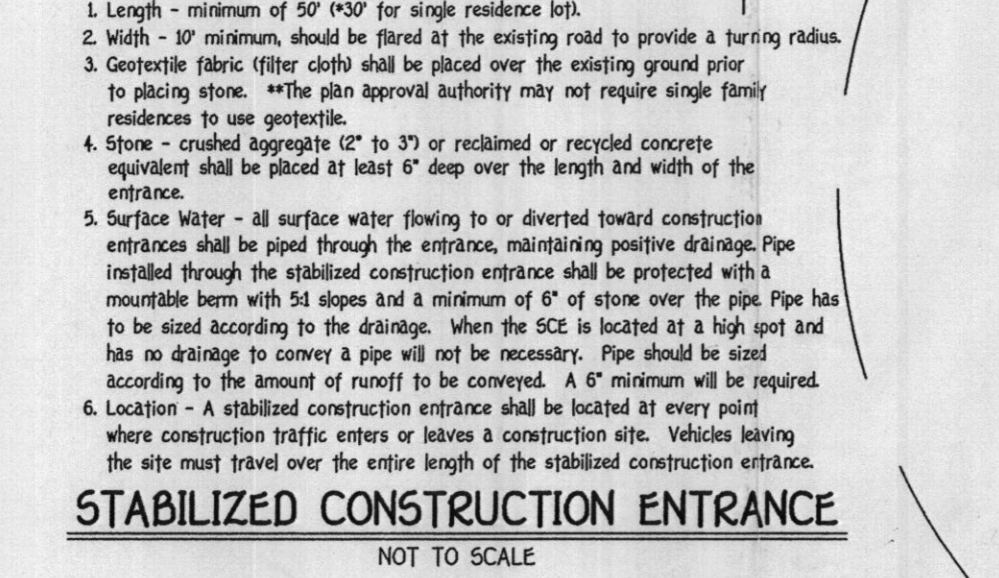

- 1. Length - minimum of 50' x 30' for single residence lot. 2. Width - 10' minimum, should be fitted at the existing road to provide a turning radius...

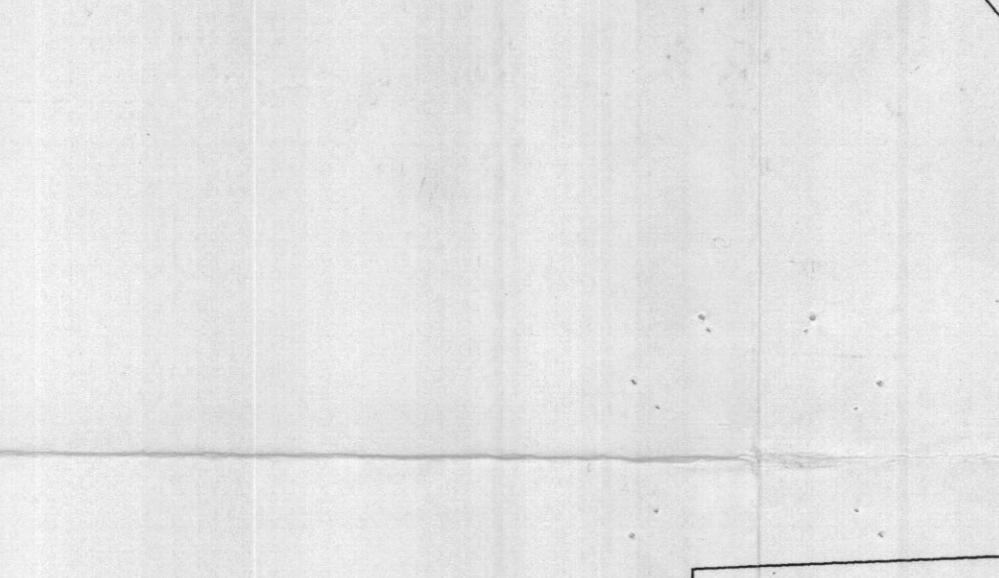

- 1. Length - minimum of 50' x 30' for single residence lot. 2. Width - 10' minimum, should be fitted at the existing road to provide a turning radius...

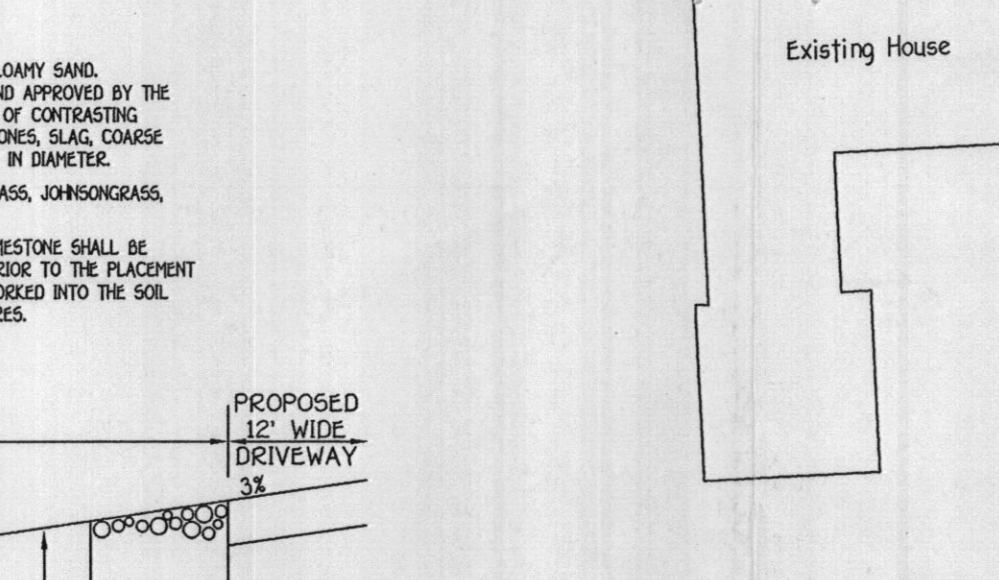

SEDIMENT CONTROL NOTES (REV 04/04) NOT TO SCALE

TEMPORARY SEEDING NOTES (REV 04/04) NOT TO SCALE

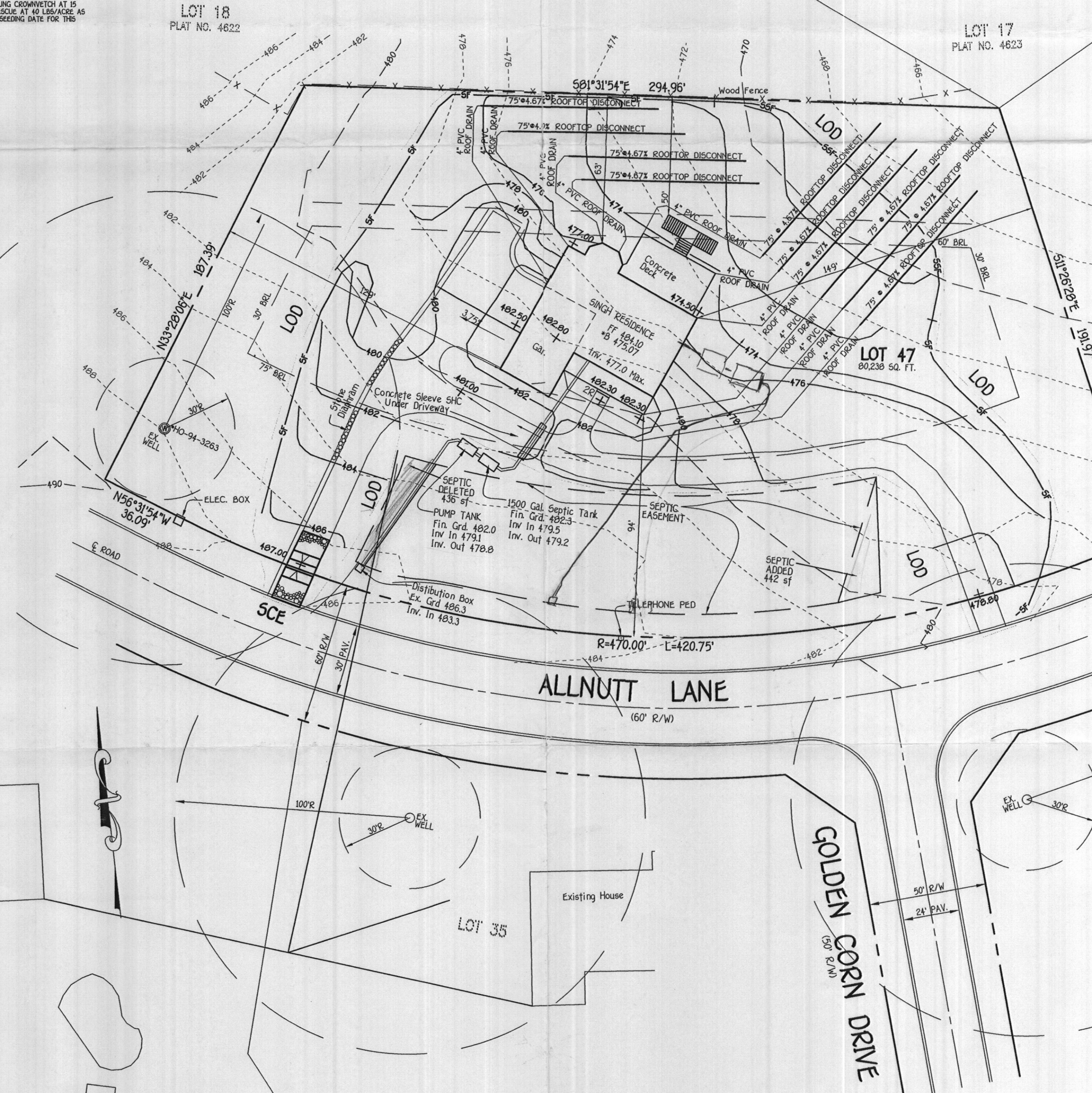

GENERAL NOTES: 1. THE TOPOGRAPHY SHOWN HEREON WAS FIELD RUN BY FISHER, COLLINS AND CARTER, INC., MARCH, 2004. 2. REFERENCE HOWARD COUNTY PLAT 6527...

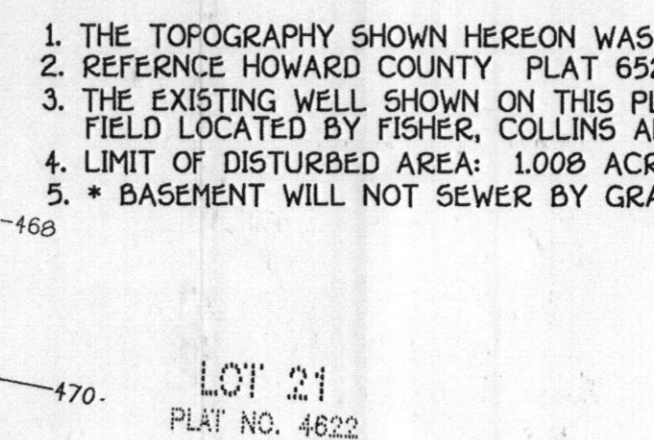

OWNER/BUILDER: KULDEEP SINGH, 5905 TRUMPET SOUND COURT, CLARKSVILLE, MARYLAND 21209, 410-730-3940

SEPTIC SYSTEM PLAN: Approved Septic System Plan for the Singh Residence, Howard County Health Department, dated 4/29/04.

DEVELOPERS CERTIFICATE

I HEREBY CERTIFY THAT ALL DEVELOPMENT AND CONSTRUCTION WILL BE DONE ACCORDING TO THIS PLAN AND THAT ANY RESPONSIBLE PERSONNEL INVOLVED IN THE CONSTRUCTION PROJECT WILL HAVE A CERTIFICATE OF ATTENDANCE...

ENGINEER'S CERTIFICATE

I HEREBY CERTIFY THAT THIS PLAN FOR EROSION AND SEDIMENT CONTROL REPRESENTS A PRACTICAL AND WORKABLE PLAN BASED ON MY PERSONAL KNOWLEDGE OF THE SITE CONDITION AND THAT IT WAS PREPARED IN ACCORDANCE WITH THE REQUIREMENTS OF THE HOWARD SOIL CONSERVATION DISTRICT.

FISHER, COLLINS & CARTER, INC. CIVIL ENGINEERING CONSULTANTS & LAND SURVEYORS

HOWARD SOIL CONSERVATION DISTRICT DATE

U.S.D.A. NATURAL RESOURCES CONSERVATION SERVICE DATE

DATE

EARL D. COLLINS DATE

SITE DEVELOPMENT, SEDIMENT/EROSION CONTROL PLAN, NOTES & DETAILS LOT 47 ALLNUTT FARMS ESTATES SECTION IV TAX MAP NO. 34 PARCEL NO. 375 5TH ELECTION DISTRICT HOWARD COUNTY, MARYLAND DATE: FEBRUARY, 2004