

LAYOUT _____ INSP 4 _____
INSP 2 _____ INSP 5 _____
INSP 3 _____ INSP 6 _____

ISSUE DATE: _____

APPROVAL DATE: _____

PERMIT INDEXED

P _____

A 520751

ON-SITE SEWAGE DISPOSAL SYSTEM HOWARD COUNTY HEALTH DEPARTMENT BUREAU OF ENVIRONMENTAL HEALTH

_____ IS PERMITTED TO INSTALL ALTER

ADDRESS: _____ PHONE NUMBER: _____

SUBDIVISION: _____ LOT NUMBER: _____

ADDRESS: 2756 Millers Way Drive PROPERTY OWNER: Daniel Trivette

SEPTIC TANK CAPACITY (GALLONS): _____ OUTLET BAFFLE FILTER REQUIRED

PUMP CHAMBER CAPACITY (GALLONS): _____ COMPARTMENTED TANK REQUIRED

NUMBER OF BEDROOMS: _____

SQUARE FEET PER BEDROOM: _____

LINEAR FEET OF TRENCH REQUIRED: _____

TRENCHES:	Trench to be _____ feet wide. Inlet _____ feet below original grade. Bottom maximum depth _____ feet below original grade. Effective area begins at _____ feet below original grade. _____ feet of stone below distribution pipe.
LOCATION:	
NOTES:	

PLANS APPROVED: _____ DATE: _____

- NOTE: PERMIT VOID AFTER 2 YEARS
- NOTE: CONTRACTOR RESPONSIBLE FOR SCHEDULING A PRE-CONSTRUCTION INSPECTION FOR ALL INSTALLATIONS
- NOTE: WATERTIGHT SEPTIC TANKS REQUIRED
- NOTE: ALL PARTS OF SEPTIC SYSTEM SHALL BE 100 FEET FROM ANY WATER WELL
- NOTE: MANHOLE RISERS REQUIRED ON ALL SEPTIC TANKS AND PUMP CHAMBERS UNLESS SPECIFICALLY AUTHORIZED

**NEITHER THE HOWARD COUNTY COUNCIL NOR THE HEALTH DEPARTMENT IS
RESPONSIBLE FOR THE SUCCESSFUL OPERATION OF ANY SYSTEM
PERMITTEE RESPONSIBLE FOR OBTAINING FINAL APPROVAL ON THIS PERMIT
CALL 410-313-2640 FOR INSPECTION OF SEPTIC SYSTEM**

H
2
2
1
0
1

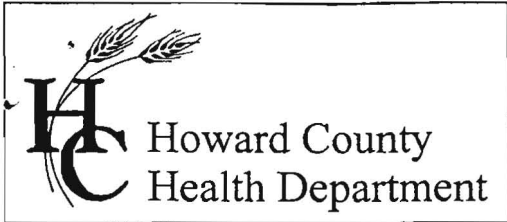

3525 H Ellicott Mills Drive • Ellicott City, MD 21043
(410) 313-2640 Fax (410) 313-2648
TDD (410) 313-2323 Toll Free 1-866-313-6300
website: www.hchealth.org

Penny E. Borenstein, M.D., M.P.H., Health Officer

November 14, 2002

MEMORANDUM

TO: Don Lieu
Division of Utility Design

FROM: Mark Rifkin *MR*
Well and Septic Program

RE: Property of Daniel Trivette
2756 Millers Way Drive
Tax Map 17, Parcel 46

The Howard County Health Department recommends emergency extension of public sewerage to the referenced property.

An inspection conducted this date revealed sewage rising in the septic tank cleanout to within two feet of grade while the homeowner was doing laundry. A sewage backup was also generated at the washing machine.

The existing septic system has failed, and room for repairs is extremely limited. Provision of an alternate means of sewage disposal should be provided as soon as possible.

3/2/04 T/C w/OWNER = CONN TO START TOMORROW MR
5/17/04 T/C w/OWNER = CONN COMPLETE, S.S. ABANDONED MR
They still have well per Mark.

MR
cc: Mr. And Mrs. Daniel Trivette
File

SITE INSPECTION SHEET

OWNER: Daniel Trivette

DATE REQUESTED: _____

PHONE #: 410-313-8527/443-277-2680

CONTRACTOR: _____

ADDRESS: 2756 Millers Way Drive

WELL TAG #: _____

COUNTY #: _____

PROPOSAL: Emerg. extension of sewer

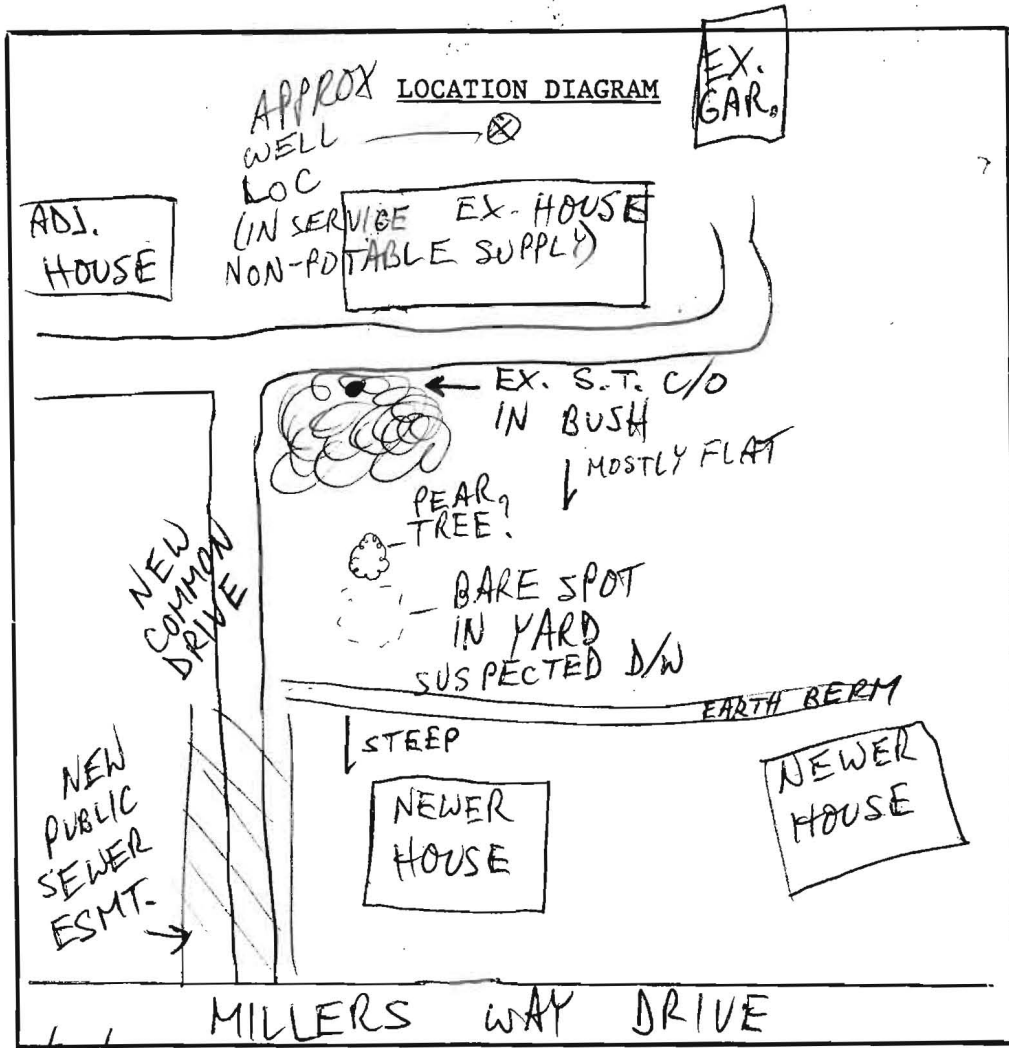

COMMENTS: 11/14/02 MET OWNER @ SITE; H₂O IN S.T. RISING IN C/O WITHIN 2' OF GRADE WHILE DOING LAUNDRY; ALSO BACKUP @ WASHING MACHINE; S.S. FAILING (ALTHO NO DISCHARGE OBS'D) M.A.

DATE: _____

INSPECTOR: _____

Mr. Steve Krieg,

My septic drain field has been showing signs of failure. The water backs up and air comes out of the toilets. I have met with Don Lieu from the department of public works. The J.A. Smith company came out on 9-27-02 and checked the system. They recommended pumping the tank. The tank was pumped out on 10-1-02 by the A.J. McDonald company. I was told that the drain field is failing.

I wish to tie into the city sewer and water but it must be brought up to my property thru the public easement. I need to get this done as soon as possible.

Thank you for any help you can give me.

Daniel Trivette
2756 Millers Way Drive
Ellicott City, MD 21043



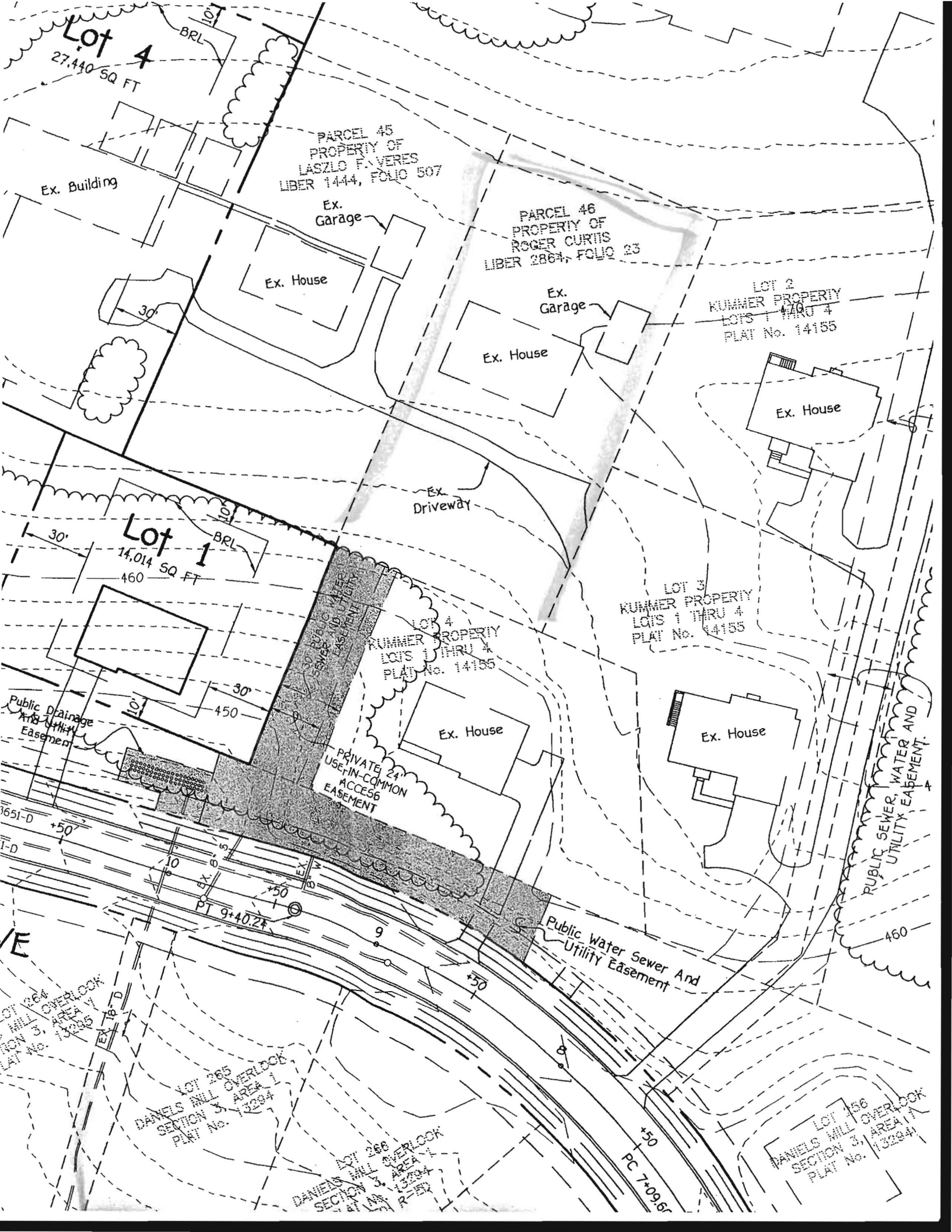

Lot 4
27,440 SQ FT

PARCEL 45
PROPERTY OF
LASZLO F. VERES
LIBER 1444, FOLIO 507

PARCEL 46
PROPERTY OF
ROGER CURTIS
LIBER 2864, FOLIO 23

LOT 2
KUMMER PROPERTY
LOTS 1 THRU 4
PLAT No. 14155

LOT 3
KUMMER PROPERTY
LOTS 1 THRU 4
PLAT No. 14155

LOT 4
KUMMER PROPERTY
LOTS 1 THRU 4
PLAT No. 14155

Lot 1
14,014 SQ FT
460

PRIVATE 24"
USE-IN-COMMON
ACCESS EASEMENT

Public Drainage
And Utility
Easement

PUBLIC SEWER, WATER AND
UTILITY EASEMENT

Public Water Sewer And
Utility Easement

LOT 265
DANIELS MILL OVERLOOK
SECTION 3, AREA 1
PLAT No. 13294

LOT 266
DANIELS MILL OVERLOOK
SECTION 3, AREA 1
PLAT No. 13294

LOT 266
DANIELS MILL OVERLOOK
SECTION 3, AREA 1
PLAT No. 13294

1651-D
+50

PT 9+40.24

PC 7+09.67

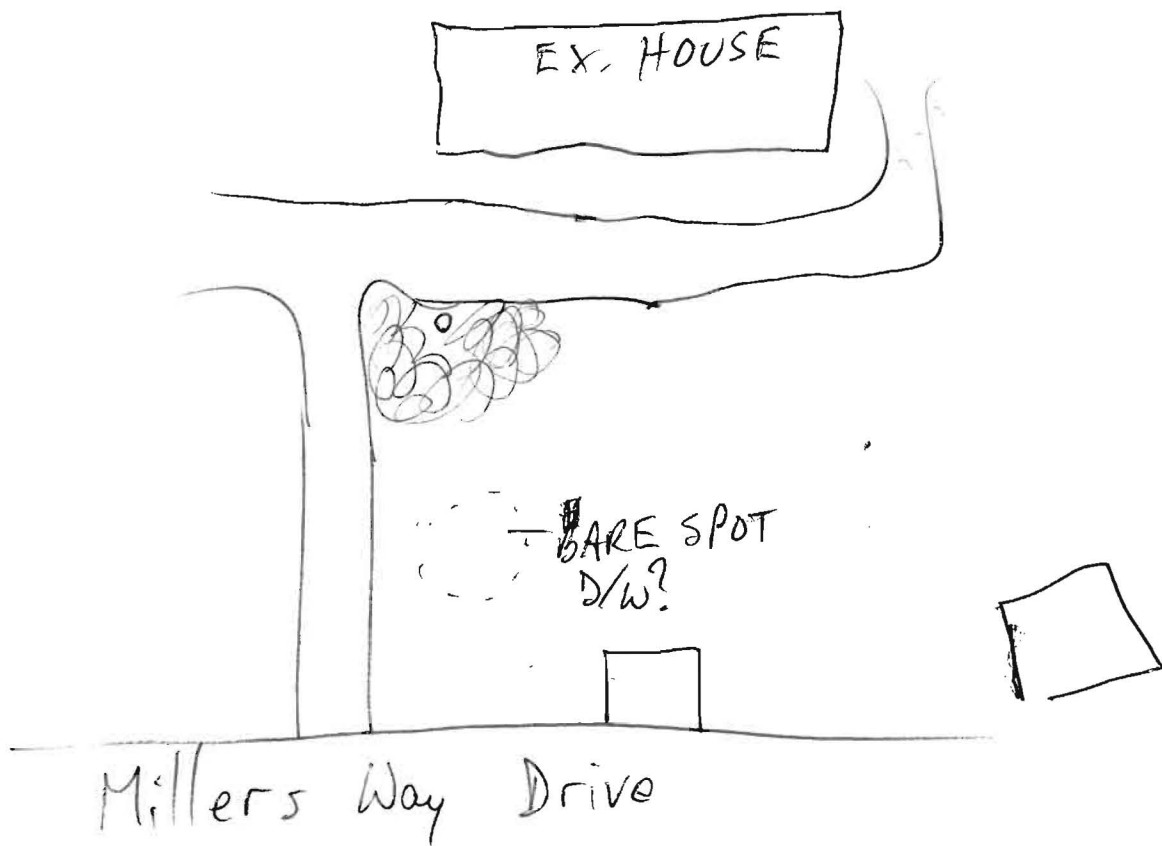

LAUNDRY OVERFLOWED
 H₂O REMAINS IN MACH
 WATER IN S.T. RISING UP C/O
 NO DISCH.
 S.S. FAILING