

APPLICATION

A 25714

P _____

SEWAGE DISPOSAL TESTING

STATE OF MARYLAND - DEPARTMENT OF HEALTH AND MENTAL HYGIENE

HOWARD COUNTY HEALTH DEPARTMENT
ENVIRONMENTAL HEALTH SERVICES
P. O. BOX 476, ELLICOTT CITY, MARYLAND 21043
TELEPHONE: 465-5000, EXT. 356

DISTRICT 5th

DATE 4-21-77

$\bar{t} = 6\sqrt{65} \rightarrow 11 \text{ min}$

TO: THE COUNTY HEALTH OFFICER
ELLICOTT CITY, MARYLAND

I, HEREBY, APPLY FOR THE NECESSARY TEST IN ORDER TO CONSTRUCT (OR RECONSTRUCT) A SEWAGE DISPOSAL SYSTEM.

PROPERTY OWNER Phase II Ltd. New Homes, Inc.

ADDRESS 40 Landborg, Inc., 1000 Century Plaza PHONE 730-0500
6655 H Hobbin Road - Columbia, Md. 995-0042

PROPERTY LOCATION:
SUBDIVISION Simpson Woods Section Two LOT NO. NEW LOT 15, SEC 2
2, Block C

ROAD AND DESCRIPTION East Side of Road A; North of Johns Hopkins Road
7229 Meadow Wood Way

SIZE OF LOT 48,000 square feet TYPE BLDG. 3 or 4
NUMBER OF BEDROOMS _____

IF NOT SINGLE RESIDENCE DESCRIBE _____

THE SYSTEM INSTALLED UNDER THIS APPLICATION IS ACCEPTABLE ONLY UNTIL PUBLIC FACILITIES BECOME AVAILABLE.

SIGNATURE OF APPLICANT Phase II Ltd., Oloue Burg Pres. BLDG. PERMIT SIGNED AND RETURNED 5/18/79

APPROVED BY Arthur H. Zapp FOR DW + trend DATE 1/9/78
(KIND OF SYSTEM)

REJECTED BY _____ FOR _____ DATE _____
(KIND OF SYSTEM)

HOLD PENDING FURTHER TESTS WNZ DATE 5/2/77

REASONS FOR REJECTION OR HOLDING prelim plat, certified test holes.

3P App # 39286

THIS IS NOT A PERMIT

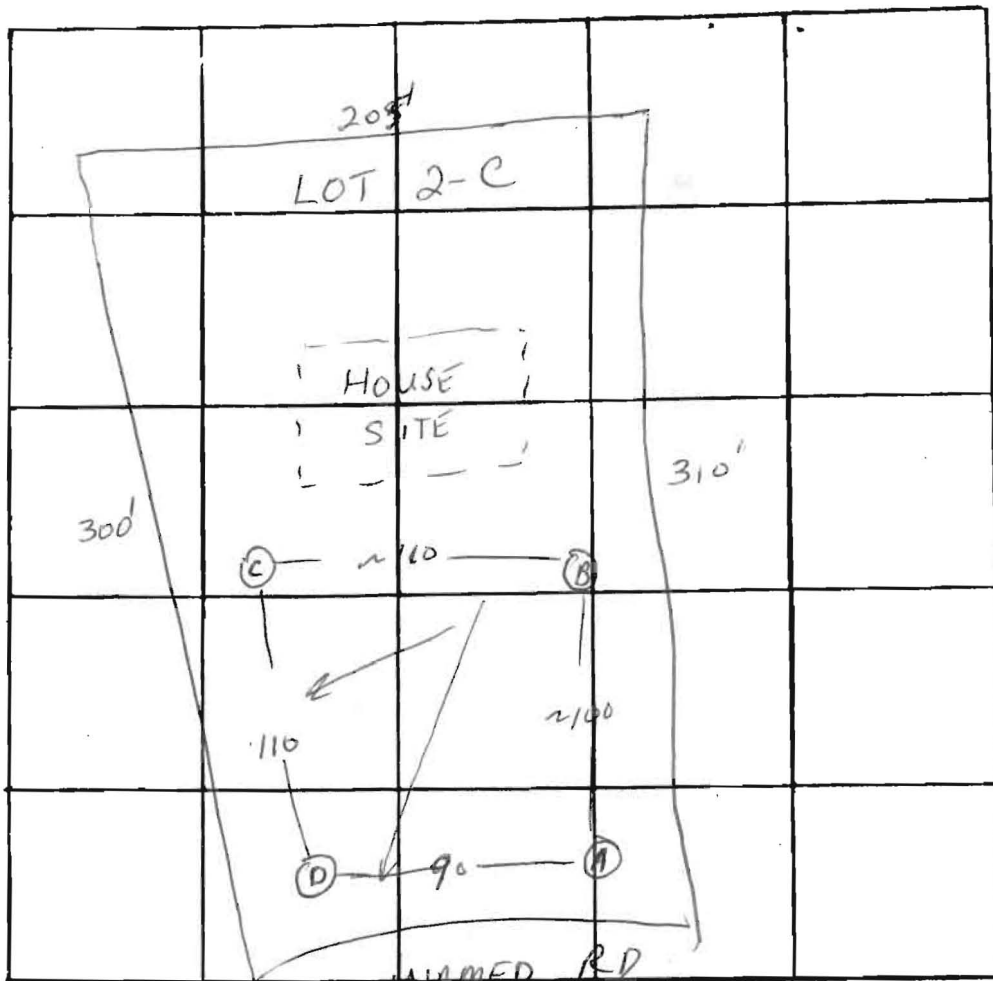

DATE	TEST NO.	DEPTH	PRE-WET		TEST - 1" DROP		TIME	
			START	STOP	START	STOP		
4/28/77	LOW	D	5	10:26	10:29	10:29	10:32	3
		D-1	13	10:26	10:36	10:36	10:52	16
		C	4	10:36	10:43	10:43	10:55	12
		C-1	12 1/2	10:36	10:42	10:42	10:55	13
HIGH		B	5 1/2	11:00	11:02	11:02	11:10	8
		B-1	13	11:00	11:06	11:06	11:20	14
		A	12	VISUAL ; sandy fr		4' ; dry		

18
25
22

REMARKS S is swale ; D+C ~ same elev

TYPE OF SOIL _____

TESTED BY WWZ ALSO PRESENT: Ketterman Co., Berg