

File 18/14/79 C.B.D.  
approved J.C.

8/13/79  
a.m. please  
8/14/79

# PERMIT

P 30078  
A 25714

SEWAGE DISPOSAL SYSTEM  
MARYLAND STATE DEPARTMENT OF HEALTH\*

HOWARD COUNTY

ELLICOTT CITY

DISTRICT 5th.

INDEXED

DATE 8/7/79

Robert T. Orndorff

IS PERMITTED TO INSTALL X ALTER

ADDRESS 13938 Highland Rd., Clarksville, Md. 21029 PHONE 596-9394

SUBDIVISION Simpson Woods ROAD 7229 Meadow Wood Way LOT 15, Sec. 2

PROPERTY OWNER Nu-Homes, Inc.

ADDRESS 6655 H. Dobbin Road - Columbia, Md.

SPECIFICATIONS 4 Bedrooms

SEPTIC TANK CAPACITY 1250 GALLONS

DRAIN FIELD \_\_\_\_\_ DEPTH \_\_\_\_\_ FEET, BOTTOM AREA \_\_\_\_\_ SQ. FT.

DEEP TRENCH \_\_\_\_\_ DEPTH \_\_\_\_\_ FEET, BOTTOM AREA \_\_\_\_\_ SQ. FT.

Dry Well SEEPAGE PITS x ABSORBENT SIDE-WALL AREA 300 SQ. FT. total sidewall area in dry well

INLET PIPE 4 FT. BELOW ORIGINAL GRADE. MAXIMUM DEPTH 11 FT. BELOW ORIGINAL GRADE

EFFECTIVE DEPTH AT 5 FT. BELOW ORIGINAL GRADE.

LOCATE DISPOSAL AREA 120 FT. FROM front LOT LINE AND 20 FT. FROM right LOT LINE AS SEEN WHEN FACING LOT FROM Meadow Wood way.

~~Trench to be 47 feet long. Come off left side of dry well run trench toward left rear lot corner, following contour to keep trench level.~~

PLANS APPROVED BY William Zepp DATE 1/9/78

COVER NO WORK UNTIL INSPECTED AND APPROVED.

NEITHER THE HOWARD COUNTY COUNCIL NOR THE HEALTH DEPARTMENT IS RESPONSIBLE FOR THE SUCCESSFUL OPERATION OF ANY SYSTEM.

NOTE: IF TRENCH IS USED CALL FOR INSPECTION BEFORE PLACING GRAVEL IN TRENCH.

NOTE: NO DRY WELL SHALL EXCEED 15 FOOT IN DIAMETER.

NOTE: ALL PIPE FROM HOUSE TO DISPOSAL AREA MUST BE CAST IRON.

PERMIT VOID AFTER THREE YEARS.

NOTE: INSTALL STAND PIPE ON SEPTIC TANK AND DRY WELL. STAND PIPES MUST BE 6 INCHES IN DIAMETER. CAST IRON, CONCRETE OR TERRA COTTA ACCEPTED.

\*INSTALLER IS RESPONSIBLE FOR OBTAINING FINAL APPROVAL ON THIS PERMIT.

A 25714

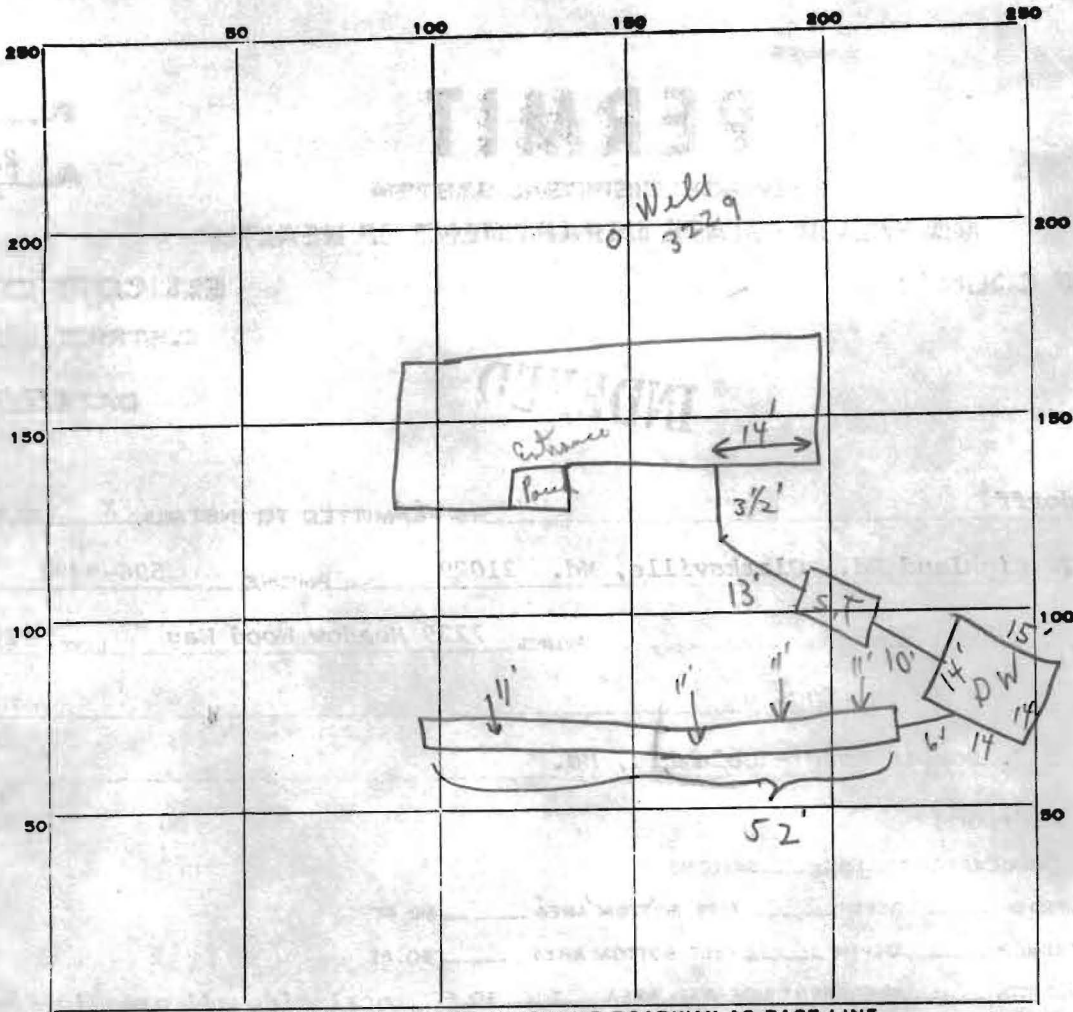

INDICATE NORTH. - NAME ADJOINING ROADWAY AS BASE LINE.

PERMIT CARD Yes  
 SEPTIC TANK, LEVEL ok CLEANOUTS 

S.T.	D.W.
✓	✓
T.C.	T.C.

  
 DISTRIBUTION BOX, LEVEL N/A

Trench TILE FIELD, DEPTH 11 FT. TRENCH WIDTH 2<sup>+</sup> FT.  
 GRAVEL DEPTH 2<sup>±</sup> FT. TOTAL LENGTH 52 FT. 362  
 NUMBER OF TRENCHES 1 TOTAL BOTTOM AREA -  
 SEEPAGE PITS, INSIDE DIAMETER outside perimeter 57 FT. DEPTH BELOW INLET 6<sup>+</sup> FT. 342  
 ABSORBENT AREA 654<sup>+</sup> SQ. FT.

REMARKS 8/13/79 Trench - not ready per Mr. Orendorff. Trench ok for stones; job to cover from house to top of dry well. C.B.S. + J.C.  
8/14/79 Trench completed, C.B.S. + J.C.

DATE SYSTEM APPROVED 8/14/79 asper INSPECTOR C. B. Stuecker + J. Covington  
above