

LAYOUT \_\_\_\_\_ INSP 4 \_\_\_\_\_  
INSP 2 \_\_\_\_\_ INSP 5 \_\_\_\_\_  
INSP 3 \_\_\_\_\_ INSP 6 \_\_\_\_\_

ISSUE DATE: 1/23/2006

APPROVAL DATE: 4/13/06

# PERMIT

P 523945

A 520830

**TAX ID #05-347394**

**ON-SITE SEWAGE DISPOSAL SYSTEM  
HOWARD COUNTY HEALTH DEPARTMENT  
BUREAU OF ENVIRONMENTAL HEALTH**

Fogles Septic Clean, Inc. IS PERMITTED TO INSTALL  ALTER

ADDRESS: 580 Obrecht Rd, Sykesville 21784 PHONE NUMBER: 410-795-5670

SUBDIVISION: Curan Property LOT NUMBER: 3

ADDRESS: 4971 Green Bridge Road PROPERTY OWNER: Wayne Ballantine

SEPTIC TANK CAPACITY (GALLONS): 1500 OUTLET BAFFLE FILTER REQUIRED

PUMP CHAMBER CAPACITY (GALLONS): n/a COMPARTMENTED TANK REQUIRED

NUMBER OF BEDROOMS: 4

SQUARE FEET PER BEDROOM: 180

LINEAR FEET OF TRENCH REQUIRED: 150 HOUSE SERVED BY PUBLIC WATER

TRENCHES:	Trench to be 3.0 feet wide. Inlet 2.0 feet below original grade. Bottom maximum depth 4.0 feet below original grade. Effective area begins at 2.0 feet below original grade. 2.0 feet of stone below distribution pipe.
LOCATION:	Place the distribution box in the highest elevation of the approved SDA and run equal length trenches on contour. Lengths to be determined at time of layout (2-75'???)
NOTES:	Abandon existing septic system when appropriate and prior to U&O.

PLANS APPROVED: Kacie Noonan Reviewed by: \_\_\_\_\_ DATE: 4/6/05

NOTES: PERMIT VOID AFTER 2 YEARS  
CONTRACTOR IS RESPONSIBLE FOR SCHEDULING A PRE-CONSTRUCTION INSPECTION FOR ALL INSTALLATIONS  
WATERTIGHT SEPTIC TANKS REQUIRED  
ALL PARTS OF SEPTIC SYSTEM SHALL BE 100 FEET FROM ANY WATER WELL UNLESS SPECIFICALLY AUTHORIZED  
MANHOLE RISERS REQUIRED ON ALL SEPTIC TANKS AND PUMP CHAMBERS UNLESS SPECIFICALLY AUTHORIZED  
CONTRACTOR RESPONSIBLE FOR COMPLIANCE WITH APPLICABLE REGULATIONS, GUIDELINES AND THE TERMS OF THIS PERMIT

**NEITHER THE HOWARD COUNTY COUNCIL NOR THE HEALTH DEPARTMENT IS  
RESPONSIBLE FOR THE SUCCESSFUL OPERATION OF ANY SYSTEM  
PERMITTEE RESPONSIBLE FOR OBTAINING FINAL APPROVAL ON THIS PERMIT  
ALL 410-313-1771 FOR INSPECTION OF SEPTIC SYSTEM**

A520830

NOT TO SCALE

HO-94-0895

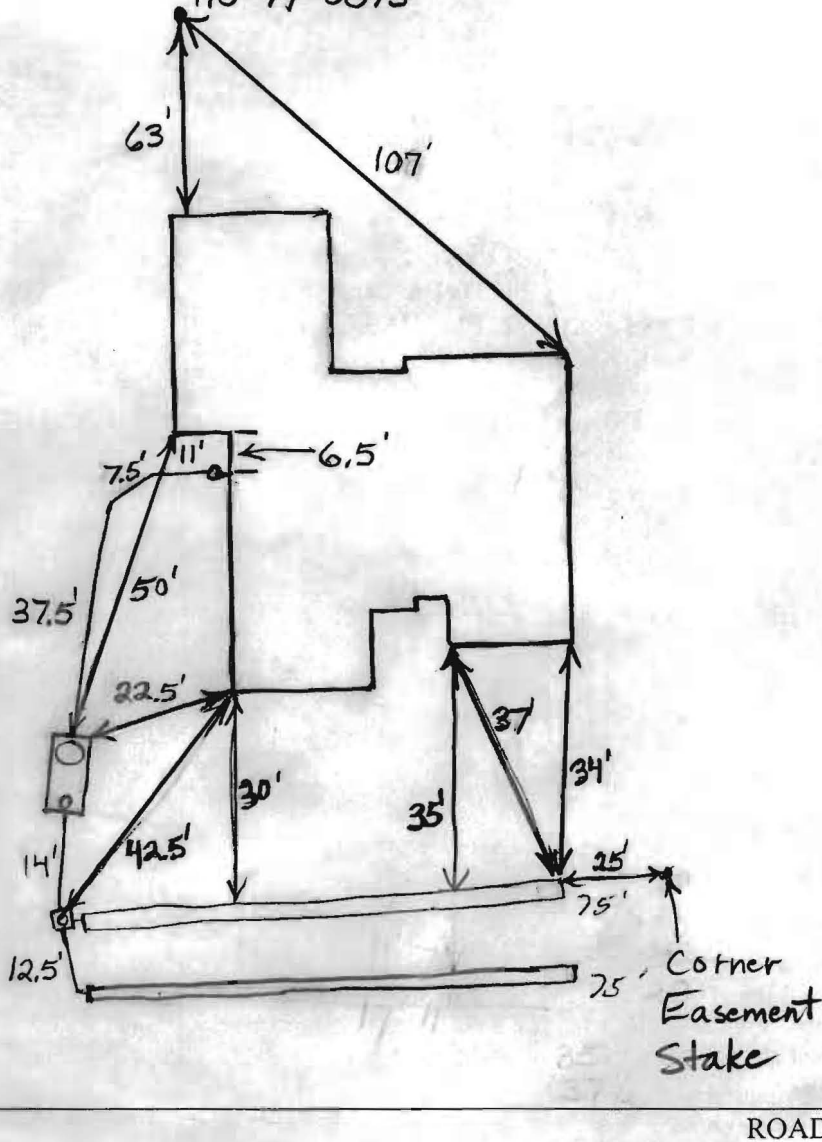

TRENCH/DRAINFIELD DATA		
WIDTH	INLET	BOTTOM
3'	2'	4'
NUMBER OF TRENCHES		2
TOTAL LENGTH		150'
ABSORPTION AREA		450 <del>sq</del>
DISTRIBUTION BOX LEVEL		Yes
DISTRIBUTION BOX BAFFLE		Yes
DISTRIBUTION BOX PORT		Yes

SEPTIC TANK DATA	
SEPTIC TANK 1 LEVEL	Yes
CAPACITY	1500 GAL
SEAM LOC	Top
TANK LID DEPTH	0.5'-1'
BAFFLES	Yes
BAFFLE FILTER	No
MANHOLE LOC	Front
6" PORT LOC	Rear
WATERTIGHT TEST	No
SEPTIC TANK 2 LEVEL	N/A
CAPACITY	_____ GAL
SEAM LOC	_____
TANK LID DEPTH	_____
BAFFLES	_____
BAFFLE FILTER	_____
MANHOLE LOC	_____
6" PORT LOC	_____
WATERTIGHT TEST	_____

Babylon  
2-Comp.

PRE-CONSTRUCTION \_\_\_\_\_ ?

INSTALLATION 2/2/06 No layout done. Need house connection. Trenches should have been designed to be longer - area wasted. O.K. to backfill. (BB)

FINAL INSPECTOR \_\_\_\_\_

DATE OF APPROVAL \_\_\_\_\_

4/3/06

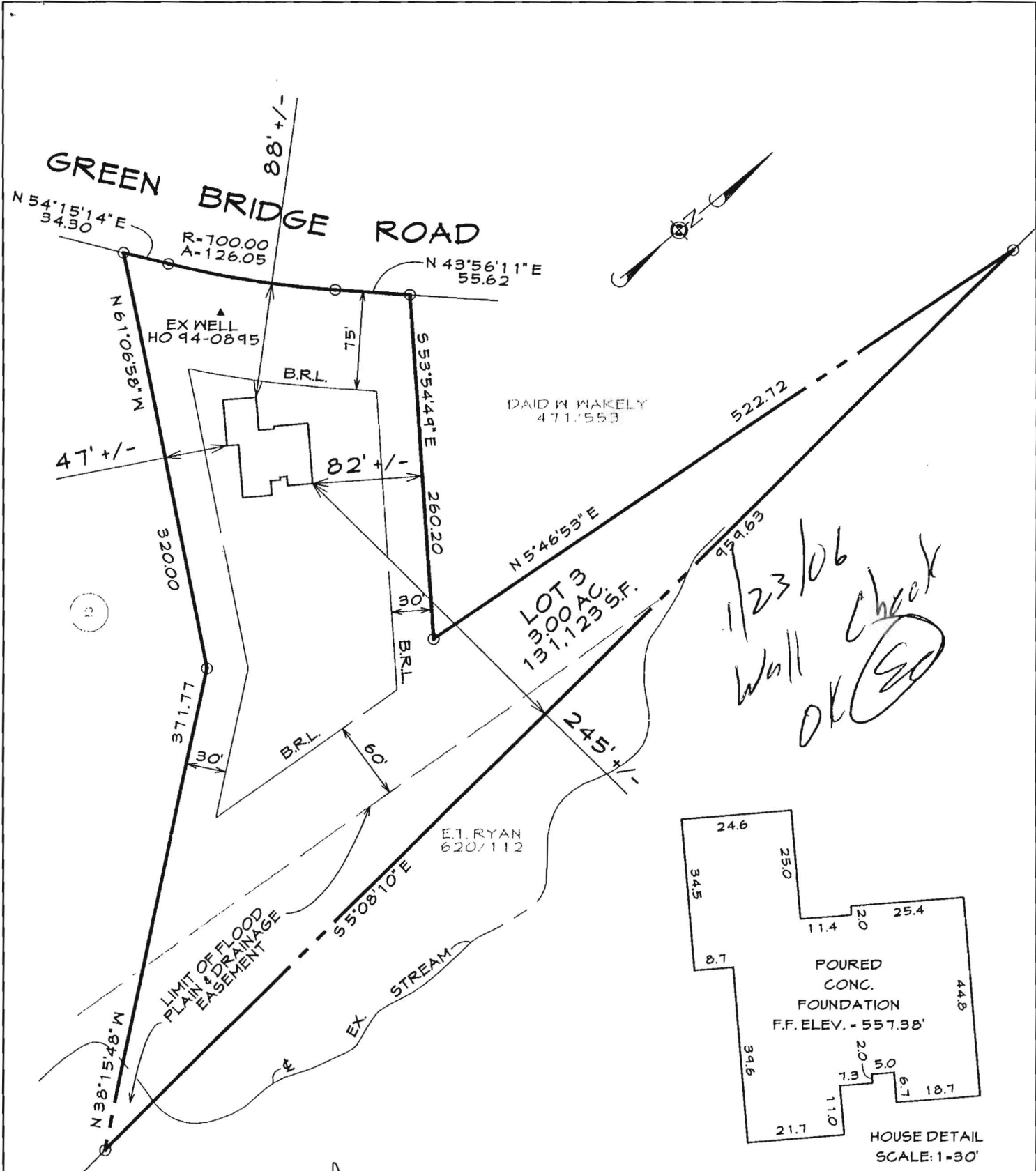

FOUNDATION CERTIFICATION  
 LOT #3  
 #4971 GREEN BRIDGE ROAD  
**CURRAN PROPERTY**  
 5TH ELECTION DISTRICT • HOWARD COUNTY, MARYLAND  
 FLAT NO. 4053

I hereby certify that I have surveyed the property shown hereon for the sole purpose of locating the improvements. This plan is a benefit to the consumer only in so far as it is required by a lender or a title insurance company or its agent in connection with contemplated transfer, financing or refinancing. It is not to be relied upon for the establishment of boundary, easement or right-of-way lines for any reason, such as the location of fences, garages, buildings, or other existing or future improvements.

By *[Signature]* Date 10-12-05  
 Gary J. Ganjon Professional Land Surveyor No. 21168

	DRAWN BY: MSG
	DESIGN BY:
	REVIEW BY: GJG
	DATE: 8/16/05
	SCALE: 1"=100'
	JOB NO: 2004227
WESTMINSTER OFFICE: 439 East Main Street Westminster, MD 21157-5539 (410) 848-1750 FAX (410) 848-1791	
FREDERICK OFFICE: 5111 Pegasus Court, Suite B Frederick, MD 21704-8318 (301) 662-1799 FAX (301) 662-8004	
SHEET: 1 OF 1	