

HOWARD COUNTY PERMIT APPLICATION

PERMIT NUMBER

B-00149516 JB

Building Address 3590 Conchita Dr
Elliott City, MD 21042
Suite/Apt. #: _____ SDP/WP/Petition #: _____
Census Tract 6030 Subdivision Kingston
Section JAYD# 03-282597 Area _____ Lot 3
Tax Map 22 Parcel 198 Grid 10
Zoning RP-DEP Map Coordinates: 0 0 0 Y Lot size _____

Property Owner's Name Jamita Conway
Address 3590 Conchita Dr
City Elliott City State MD Zip Code 21024
Home Phone 410 418 7285 Work Phone 410 418 7288
Applicant's Name & Mailing Address, (if other than stated hereon): _____
Phone _____ Fax _____

Existing Use SFO
Proposed Use SFO
Estimated Construction Cost \$ 200,000.00
Description of Work Add 26x40' 2 story
addition 2000 sq ft.

Contractor Company Ardo Contracting Inc
Contact Person Larry Lundberg
Address 9693 Crawig Ln
City Columbia State MD Zip Code 21046
License No. 19789
Phone 410 303 6227 Fax 410 290 5824

Occupant or Tenant _____
Contact Name _____
Address _____
City _____ State _____ Zip Code _____
Phone _____ Fax _____

Engineer or Architect Company _____
Contact Person _____
Address _____
City _____ State _____ Zip Code _____
Phone _____ Fax _____

BUILDING DESCRIPTION - COMMERCIAL

BUILDING DESCRIPTION - RESIDENTIAL

Building Characteristics
Height: _____
No. of stories: _____
Gross area, sq. ft. per floor: _____
Use group: _____
Construction type:
 Reinforced Concrete
 Structural Steel
 Masonry
 Wood Frame
 State Certified Modular

Utilities
Water Supply: Public Private
Sewage Disposal: Public Private
Electric Yes No
Gas Yes No
Heating System:
Electric Oil
Natural Gas
Propane Gas
Sprinkler system: N/A
 Full
 Partial
 Other Suppression
of Heads _____

Building Characteristics
SF Dwelling SF Townhouse
Depth _____ Width _____
1st floor: _____
2nd floor: _____
Basement: _____
Finished Basement Unfinished Basement
Crawl space Slab on Grade
No. of Bedrooms: _____
Multi-family dwellings:
No. of efficiency units: _____
No. of 1 BR units: _____
No. of 2 BR units: _____
No. of 3 BR units: _____
Other Structure: _____
Dimensions: _____
Footings: _____
Roof: _____
 State Certified Modular
 Manufactured Home

Utilities
Water Supply: Public Private
Sewage Disposal: Public Private
Electric Yes No
Gas Yes No
Heating System:
Electric Oil
Natural Gas
Propane Gas
Sprinkler system: N/A
 NFPA #13D
 NFPA #13R
 Other: _____

THE UNDERSIGNED HEREBY CERTIFIES AND AGREES AS FOLLOWS: (1) THAT HE/SHE IS AUTHORIZED TO MAKE THIS APPLICATION; (2) THAT THE INFORMATION IS CORRECT; (3) THAT HE/SHE WILL COMPLY WITH ALL REGULATIONS OF HOWARD COUNTY WHICH ARE APPLICABLE THERE TO; (4) THAT HE/SHE WILL PERFORM NO WORK ON THE ABOVE REFERENCED PROPERTY (NOT SPECIFICALLY DESCRIBED IN THIS APPLICATION); (5) THAT HE/SHE GRANTS COUNTY OFFICIALS THE RIGHT TO ENTER ONTO THIS PROPERTY FOR THE PURPOSE OF INSPECTING THE WORK PERMITTED AND POSTING NOTICES.

Larry R. Lundberg
Applicant's Signature
Ardo Contracting, Designer
Title/Company

Larry R. Lundberg
Print Name
7-22-04
Date

Checks payable to: **DIRECTOR OF FINANCE OF HOWARD COUNTY**
** PLEASE WRITE NEATLY AND LEGIBLY. **
FOR OFFICE USE ONLY -

AGENCY _____ DATE 7/17/04 SIGNATURE APPROVAL [Signature]
Land Development, DPZ
State Highways
Building Official
Dev. Engineering, DPZ
Health
Fire Protection
Is Sediment Control approval required prior to issuance?
YES NO
CONTINGENCY CONSTRUCTION START:
ONE STOP SHOP:

DPZ SETBACK INFORMATION
Front: 15'
Rear: 15'
Side: 10'
Side St.: _____
All minimum setbacks met?
YES NO
Is Entrance Permit required?
YES NO
Historic District?
YES NO
Lot Coverage for NewTown Zone _____
SDP/Red-line approval date _____

PROPERTY ID#: 37946
Filing fee \$ 25.00
Permit fee \$ _____
Excise tax \$ _____
Add'l per. fee \$ _____
TOTAL FEES \$ _____
Sub-total paid \$ _____
Balance due \$ _____
Check # 19063
Validation # 74677
Accepted by [Signature]

DRAWING NOT TO SCALE.

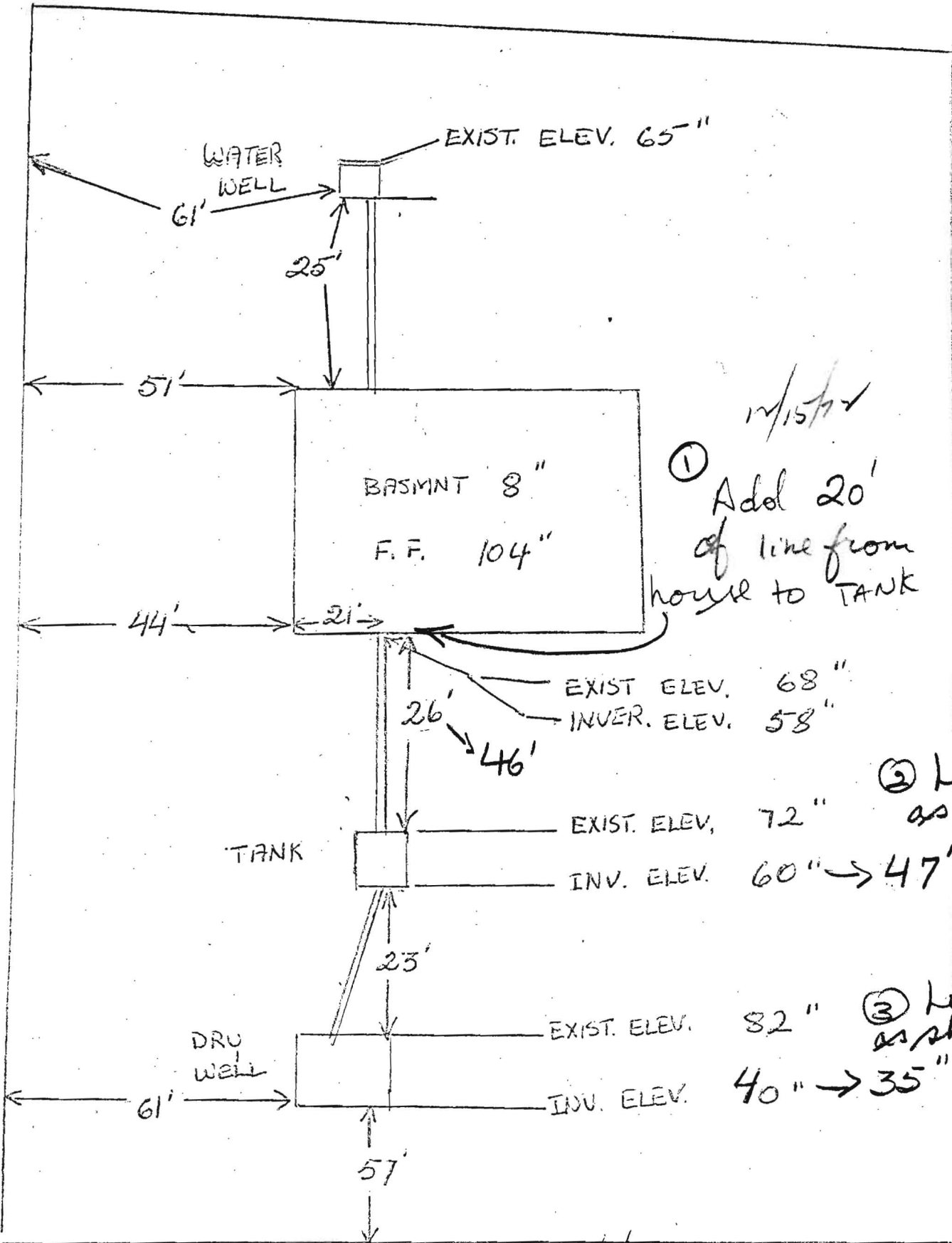

12/15/77
 ① Add 20' of line from house to TANK

② Lower as shown

③ Lower as shown

Couchita Dr.

12/15/77 D.J.