

DEPARTMENT OF INSPECTIONS, LICENSES AND PERMITS 3400 COURT HOUSE DRIVE BELLCOTT CITY, MD 21043 PERMITS (410) 313-2545; INSPECTIONS (410) 313-1810 AUTOMATED INFORMATION (410) 313-2800		<b>HOWARD COUNTY</b> <b>PERMIT APPLICATION</b>		<b>PERMIT NUMBER</b> <b>B08003550</b>	
Building Address <u>1669 Henryton Rd</u> <u>Marriottsville, MD 21104</u>			Property Owner's Name <u>Douglas + Kris Ann Ouster</u>		
Suite/Apt. #: _____ SDP/WP/Petition #: _____			Address <u>1669 Henryton Rd</u>		
Census Tract _____ Subdivision _____			City <u>Marriottsville</u> State <u>MD</u> Zip Code <u>21104</u>		
Section _____ Area _____ Lot <u>3</u>			Phone <u>410-442-7623</u> Phone _____		
Tax Map <u>10</u> Parcel <u>220</u> Grid <u>14</u>			Applicant's Name & Mailing Address, (if other than stated hereon):		
Zoning _____ Map Coordinates _____ Lot size _____			Phone _____ Fax _____		
Existing Use <u>Front Porch</u>			Contractor Company <u>Old Time Contractors, Inc.</u>		
Proposed Use <u>Front Porch</u>			Contact Person <u>Mark Doyle</u>		
Estimated Construction Cost \$ <u>10,000</u>			Address <u>304 Kingston Circle</u>		
Description of Work <u>Remove the old front porch + build a new one.</u> <u>16'x6' 2/8sq</u>			City <u>Sykesville</u> State <u>MD</u> Zip Code <u>21784</u>		
Occupant or Tenant _____			License No. <u>8567</u>		
Contact Name _____			Phone <u>410-552-9511</u> Fax <u>410-552-1668</u>		
Address _____			Engineer or Architect Company _____		
City _____ State _____ Zip Code _____			Contact Person _____		
Phone _____ Fax _____			Address _____		
City _____ State _____ Zip Code _____			City _____ State _____ Zip Code _____		
Phone _____ Fax _____			Phone _____ Fax _____		

BUILDING DESCRIPTION - <u>COMMERCIAL</u>		BUILDING DESCRIPTION - <u>RESIDENTIAL</u>	
<u>Building Characteristics</u>	<u>Utilities</u>	<u>Building Characteristics</u>	<u>Utilities</u>
Height: _____	Water Supply: <input type="checkbox"/> Public <input type="checkbox"/> Private	SF Dwelling <input checked="" type="checkbox"/> SF Townhouse <input type="checkbox"/> Depth Width	Water Supply: <input checked="" type="checkbox"/> Public <input type="checkbox"/> Private
No. of stories: _____	Sewage Disposal: <input type="checkbox"/> Public <input type="checkbox"/> Private	1st floor: _____ 2nd floor: _____ Basement: _____	Sewage Disposal: <input checked="" type="checkbox"/> Public <input type="checkbox"/> Private
Gross area, sq. ft. per floor: _____	Electric Yes <input type="checkbox"/> No <input type="checkbox"/> Gas Yes <input type="checkbox"/> No <input type="checkbox"/>	Finished Basement <input type="checkbox"/> Unfinished Basement <input type="checkbox"/> <input type="checkbox"/> Crawl space <input type="checkbox"/> Slab on Grade <input type="checkbox"/> No. of Bedrooms: _____ Height: _____	Electric Yes <input checked="" type="checkbox"/> No <input type="checkbox"/> Gas Yes <input type="checkbox"/> No <input checked="" type="checkbox"/>
Use group: _____	Heating System: Electric <input type="checkbox"/> Oil <input type="checkbox"/> Natural Gas <input type="checkbox"/> Propane Gas <input type="checkbox"/>	Multi-family dwellings: No. of efficiency units: _____ No. of 1 BR units: _____ No. of 2 BR units: _____ No. of 3 BR units: _____	Heating System: Electric <input type="checkbox"/> Oil <input checked="" type="checkbox"/> Natural Gas <input type="checkbox"/> Propane Gas <input type="checkbox"/>
Construction type: <input type="checkbox"/> Reinforced Concrete <input type="checkbox"/> Structural Steel <input type="checkbox"/> Masonry <input type="checkbox"/> Wood Frame  <input type="checkbox"/> State Certified Modular	Sprinkler system: N/A <input type="checkbox"/> <input type="checkbox"/> Full <input type="checkbox"/> Partial <input type="checkbox"/> Other Suppression # of Heads _____	Other Structure: _____ Dimensions: _____ Footings: _____ Roof Height: _____  <input type="checkbox"/> State Certified Modular <input type="checkbox"/> Manufactured Home	Sprinkler system: N/A <input type="checkbox"/> <input type="checkbox"/> NFPA #13D <input type="checkbox"/> NFPA #13R <input type="checkbox"/> Other:

THE UNDERSIGNED HEREBY CERTIFIES AND AGREES AS FOLLOWS: (1) THAT HE/SHE IS AUTHORIZED TO MAKE THIS APPLICATION; (2) THAT THE INFORMATION IS CORRECT; (3) THAT HE/SHE WILL COMPLY WITH ALL REGULATIONS OF HOWARD COUNTY WHICH ARE APPLICABLE THERETO; (4) THAT HE/SHE WILL PERFORM NO WORK ON THE ABOVE REFERENCED PROPERTY NOT SPECIFICALLY DESCRIBED IN THIS APPLICATION; (5) THAT HE/SHE GRANTS COUNTY OFFICIALS THE RIGHT TO ENTER ONTO THE PROPERTY FOR THE PURPOSE OF INSPECTING THE WORK PERMITTED AND POSTING NOTICES.

Mark Doyle  
 Applicant's Signature \_\_\_\_\_ Print Name \_\_\_\_\_  
Pres Old Time Contractors, Inc  
 Title/Company \_\_\_\_\_ Date 12/10/08

Checks payable to: **DIRECTOR OF FINANCE OF HOWARD COUNTY**  
**\*\* PLEASE WRITE NEATLY AND LEGIBLY. \*\***  
**FOR OFFICE USE ONLY:**

AGENCY	DATE	SIGNATURE APPROVAL	DPZ SETBACK INFORMATION	PROPERTY ID#
Land Development, DPZ			Front: _____ Filing fee \$ _____	
State Highways			Rear: _____ Permit fee \$ _____	
Building Official			Side: _____ Excise tax \$ _____	
Dev. Engineering, DPZ			Side (St): _____ Add'l per. fee \$ _____	
Health	<u>12/10/08</u>	<u>Mark Doyle</u>	All minimum setbacks met? TOTAL FEES \$ _____	
Fire Protection			YES <input type="checkbox"/> NO <input type="checkbox"/> Sub-total paid \$ _____	
Is Sediment Control approval required prior to issuance?			Is Entrance Permit required? Entrance due \$ _____	
YES <input type="checkbox"/> NO <input type="checkbox"/>			YES <input type="checkbox"/> NO <input type="checkbox"/> Check # <u>8753</u>	
CONTINGENCY CONSTRUCTION START: <input type="checkbox"/>			Historic District? Validation # _____	
ONE STOP SHOP: <input type="checkbox"/>			YES <input type="checkbox"/> NO <input type="checkbox"/>	
Distribution of Copies: _____			Lot Coverage for NewTown Zone _____	
White: Building Official			SDP/Red-line approval date _____	Accepted by _____
Green: LDD, DPZ			Yellow: DEP, DPZ	Pink: Health
Yellow: DEP, DPZ			Pink: Health	Gold: SHA

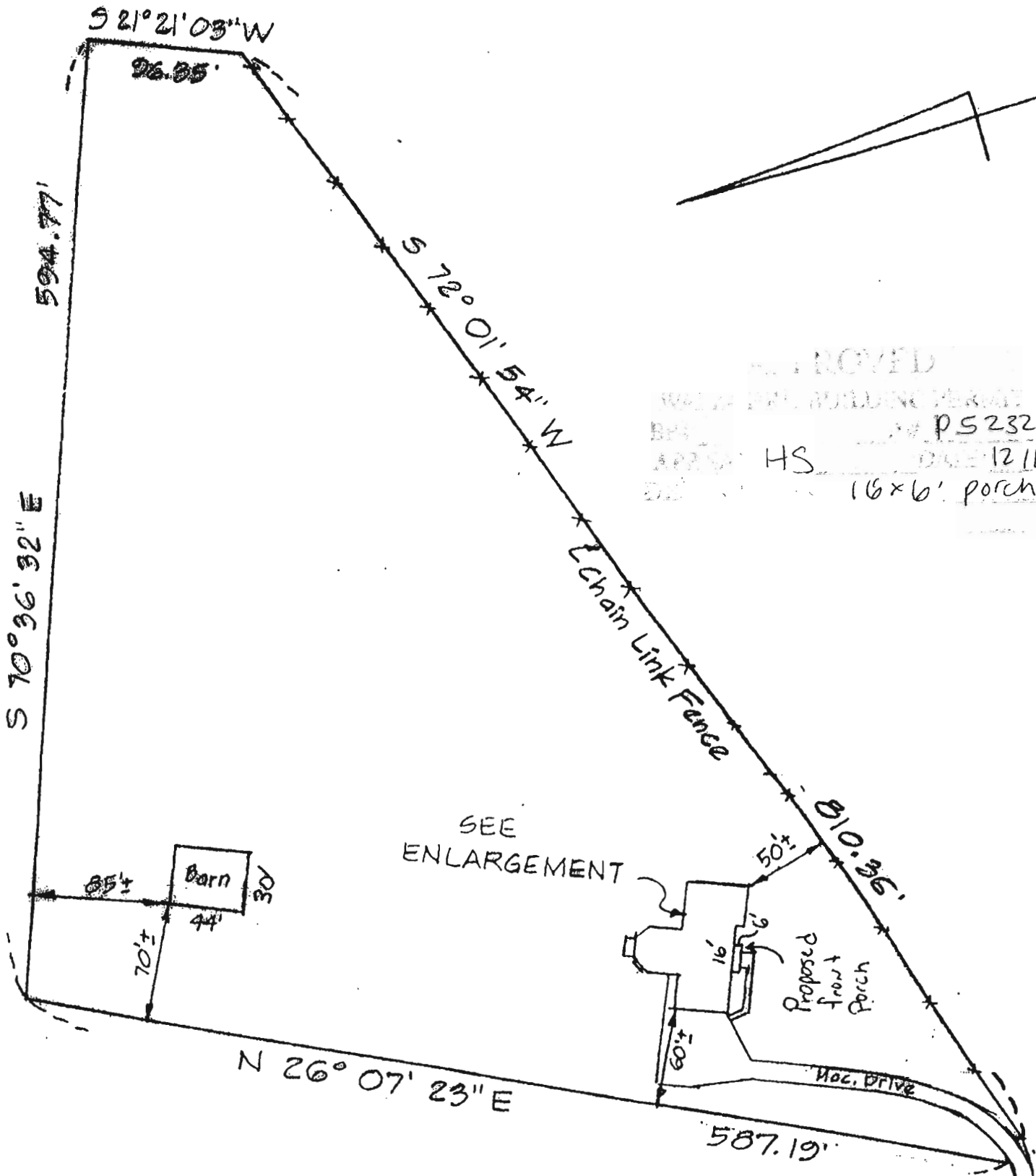

APPROVED  
 WITH PERMITTING AGENCY  
 BPL # P523212  
 APPROX. HS. DATE 12/10/08  
 16x6' porch

SEE ENLARGEMENT