

APPLICATION

A 12801

SEWAGE DISPOSAL TESTING

P _____

MARYLAND STATE DEPARTMENT OF HEALTH

HOWARD COUNTY

ELLICOTT CITY

Septic Tank - 1000 gal.

DISTRICT 3

Dry Well - 400 sq ft. absorbent reticulated area to begin below the inlet pipe. Inlet pipe to be 14 ft below original grade. DATE 7/6/67

Maximum depth permitted for dry well is 14 ft. below original grade.

Place Dry Well about 175 ft from the front lot line and about 90 ft from the left side line as shown when facing lot from Sand Hill Rd.

TO: THE COUNTY HEALTH OFFICER
ELLICOTT CITY, MARYLAND

I, HEREBY, APPLY FOR THE NECESSARY TESTS IN ORDER TO CONSTRUCT (OR RECONSTRUCT) A SEWAGE DISPOSAL SYSTEM.

PROPERTY OWNER Donald E. Doerer & wife

ADDRESS 1709 Stella Ct., Baltimore 7, Md. PHONE WI 4-1582

PROPERTY LOCATION:

SUBDIVISION _____ LOT NO. _____

ROAD AND DESCRIPTION Rt. 99 (Old Frederick) at Alpha - approx. 500 ft. off Rd.

Sand Hill Rd. left side - use crushed gravel road

OCCUPANT _____ PHONE _____

PERSON TO CONSTRUCT SYSTEM _____

ADDRESS _____ PHONE _____

SIZE OF LOT 5.556 acres TYPE BLDG. 4

NUMBER OF BEDROOMS

IF NOT SINGLE RESIDENCE DESCRIBE _____ (Single Fmly. Dwlg.)

SIGNATURE OF APPLICANT Donald E. Doerer

APPROVED BY Donald W. McLaughlin FOR Dry Well DATE 7-18-67
(KIND OF SYSTEM)

REJECTED BY _____ FOR _____ DATE _____
(KIND OF SYSTEM)

HOLD PENDING FURTHER TESTS _____ DATE _____

REASONS FOR REJECTION OR HOLDING _____

THIS IS NOT A PERMIT

Because
it is 5
meters
from the
road
boundary
as before.

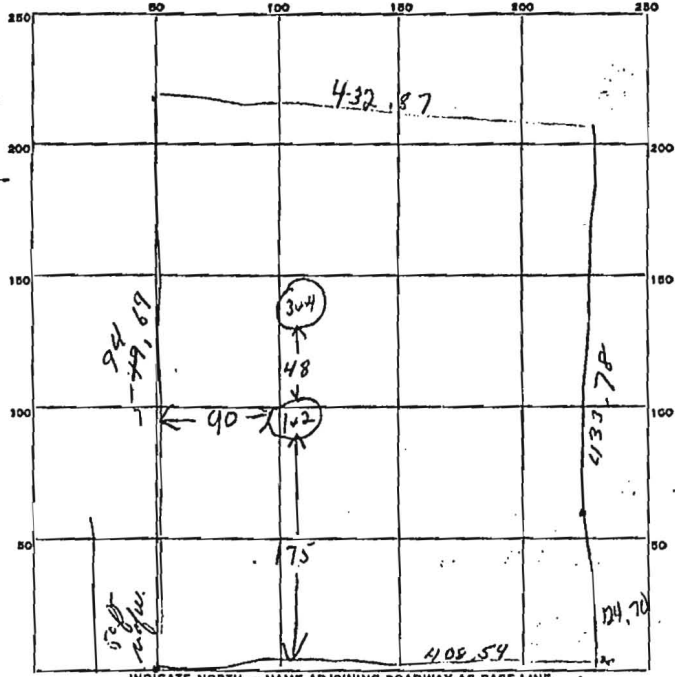

DATE	TEST NO.	DEPTH	PRE-WET		TEST - 1" DROP		TIME
			START	STOP	START	STOP	
7/18/67	1	12 ft	10 02	10 03	10 03	10 05	2 min
	2	6 ft	10 05	10 06	10 06	10 09	3 min
	3	4 1/2 ft	10 22	10 28	10 28	10 30	2 min
	4	9 1/2 ft	10 18	10 20	10 20	10 35	10 min

see index of 942
 SOIL AUGER FINDING _____
 TESTED BY DWM
 REMARKS Mr. Adams Butcher for dog test holes
also found Donald D. Spier