

CONSUMER INFORMATION NOTES:

1. This plan is a benefit to a consumer insofar as it is required by a lender or a title insurance company or its agent in connection with contemplated transfer, financing or re-financing.
2. This plan is not to be relied upon for the establishment or location of fences, garages, buildings, or other existing or future improvements.
3. This plan does not provide for the accurate identification of property boundary lines, but such identification may not be required for the transfer of title or securing financing or re-financing.
4. Building line and/or Flood Zone information is taken from available sources and is subject to interpretation of originator.

Notes

1. Flood zone "C" per H.U.D. panel No. 240044-0008B
2. Setback distances as shown to the principal structure from property lines are approximate. The level of accuracy for this drawing should be taken to be no greater than plus or minus 1.0 Foot.

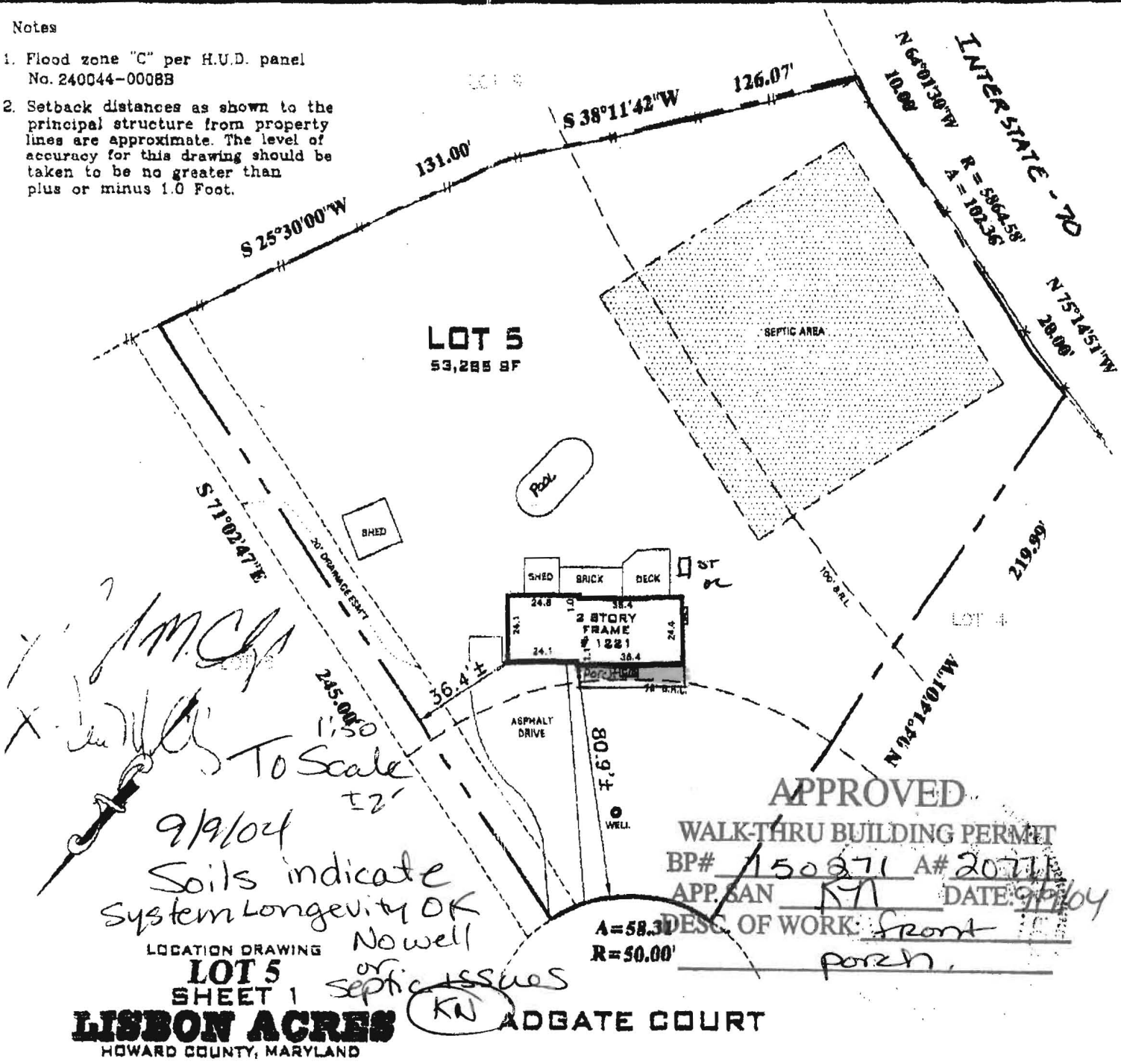

SURVEYOR'S CERTIFICATE

"THE INFORMATION SHOWN HEREON HAS BEEN BASED UPON THE RESULTS OF A FIELD INSPECTION PURSUANT TO THE DEED OR PLAT OF RECORD. EXISTING STRUCTURES SHOWN HAVE BEEN FIELD LOCATED BASED UPON MEASUREMENTS FROM PROPERTY MARKERS FOUND OR FROM EVIDENCE OF LINES OF APPARENT OCCUPATION."

REFERENCES

PLAT BR.  
PLAT NO 3686



**SNIDER & ASSOCIATES**  
SURVEYORS - ENGINEERS  
LAND PLANNING CONSULTANTS  
2 Professional Drive, Suite 216  
Gaithersburg, Maryland 20878  
301/948-6100, Fax 301/948-1288

LIBER  
FOLIO

DATE OF LOCATIONS

SCALE: 1" = 60'

WALL CHECK:

DRAWN BY: F.A.

HSE. LOC.: 05-14-2001

JOB NO.: 2001-2105

*Jeffrey A. Foster*  
MARYLAND PROPERTY LINE SURVEYOR REG. NO. 587