

4/21/76
K
1

PERMIT

SEWAGE DISPOSAL SYSTEM

MARYLAND STATE DEPARTMENT OF HEALTH

HOWARD COUNTY

ELLICOTT CITY

DISTRICT 3

DATE 4/20/76

INDEXED

*File installed not eff
Blum*

P 23123
A 19680

Harvey R. Stolte IS PERMITTED TO INSTALL X ALTER

ADDRESS 3110 Old Fence Road, Ellicott City, Md. PHONE 465-2211

A SEWAGE DISPOSAL SYSTEM LOCATED AT _____

SUBDIVISION _____ 1667 ROAD Henryton Rd. LOT Parcel 2

PROPERTY OWNER Harvey R. Stolte *Meinken* 3/10 mile off Old Frederick Rd. - 700 ft. in off Henryton Road

ADDRESS _____

SPECIFICATIONS - 3 bedrooms

DRAIN FIELD _____ DEPTH _____ FEET, BOTTOM AREA _____ SQ. FT.

SEEPAGE PITS _____ ABSORBENT SIDE-WALL AREA _____ SQ. FT.
1,500 using garbage disposal

SEPTIC TANK CAPACITY ~~1,000~~ GALLONS

FOR GARBAGE GRINDER, INCREASE DISPOSAL AREA 22% & TANK CAPACITY 50%.

OTHER ⁸⁰ Trench - 92 ft. long - either 18" or 2 ft. wide - 9 ft. deep below original

grade with ⁶/₅ ft. stone (gravel) under pipe. CALL FOR INSPECTION OF TRENCH BEFORE GRAVEL IS

INSTALLED. Begin trench 174 ft. from front line and 83 ft. from left property line as seen

when facing from right-of-way. Trench to run with ground contour.

NOTE: ALL PIPE FROM HOUSE TO DISPOSAL AREA MUST BE CAST IRON.

PERMIT VOID AFTER THREE YEARS.

NOTE: INSTALL STAND PIPE ON SEPTIC TANK. STAND PIPE MUST BE 6" IN DIA., CAST IRON,

PLANS APPROVED BY H. J. Zbar / D. W. Monaghan DATE 9/24/75 - 4/76
CONCRETE OR TERRA COTTA ACCEPTED.

FILL SEPTIC TANK AND DISTRIBUTION BOX WITH WATER BEFORE CALLING FOR AN INSPECTION. COVER NO WORK UNTIL INSPECTED AND APPROVED.

NEITHER THE HOWARD COUNTY COMMISSIONERS NOR THE HEALTH DEPARTMENT IS RESPONSIBLE FOR THE SUCCESSFUL OPERATION OF ANY SYSTEM.

A
19680

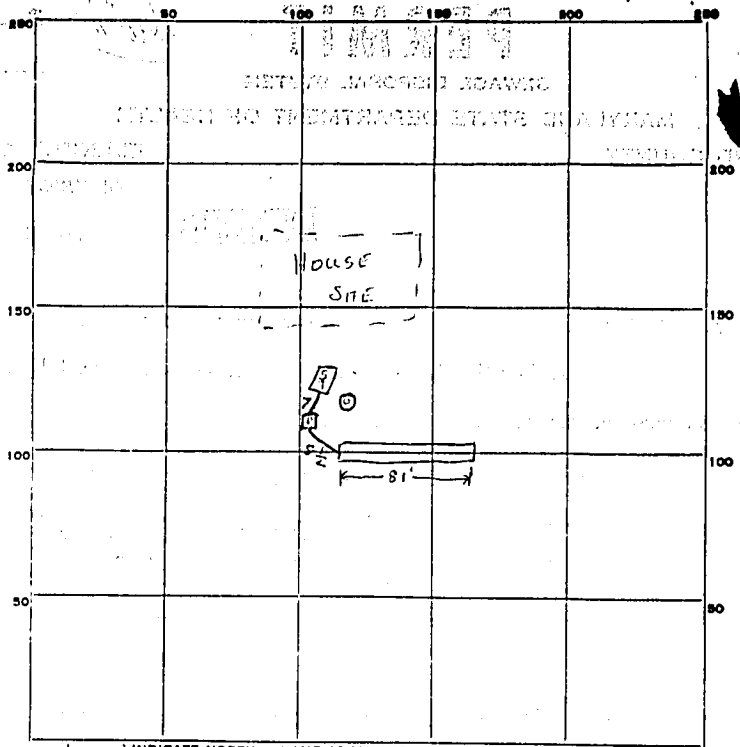

INDICATE NORTH. - NAME ADJOINING ROADWAY AS BASE LINE.

PERMIT CARD none used ✓

SEPTIC TANK, LEVEL 1500 gal ✓ CLEANOUTS ST

DISTRIBUTION BOX, LEVEL ✓

TILE FIELD, DEPTH 8 1/2 - 9 FT. TRENCH WIDTH 2' FT.

GRAVEL DEPTH 7 1/4 IN. TOTAL LENGTH 81' FT.

NUMBER OF TRENCHES 1 TOTAL BOTTOM AREA 5.87 ^{SIDEWALK}

SEEPAGE PITS, INSIDE DIAMETER _____ FT. DEPTH BELOW INLET _____ FT.

ABSORBENT AREA 587 SQ. FT.

REMARKS 4/19/76 inspected original trench depth, 8 1/2 - 9', 81' ft. long. 1500 gal ST, distr. box, and 4' x 2' round grease trap in place - no pipes. No permit seen but Mr. Stolle said he had a permit. Far end of trench already 1/3 filled w/ gravel.

4/21/76 "Ready" as per Stolle!! Only change was rest of gravel in trench. No pipe installed. Left note on permit card for Stolle to move install grease trap closer to house, so could go into ST inlet easier. WWZ

DATE SYSTEM APPROVED 7/29/76 INSPECTOR OWM

- A _____ Elev 635± BED Room Level
- B Rear Grade Level Elev 631' Kitchen Level.
- C _____ Elev 628.5'
- D _____ Elev 627' Activity Level
- E _____ Elev 625'
- F _____ Elev 623' Basement Level
- G SEPTIC TANK INLET Elev 619'
- G, SEPTIC TANK EXIT Elev 618.5'
- H TOP OF FILL SEEPAGE TRENCH Elev 618'
- H, Bottom of seepage Trench. Elev 612'

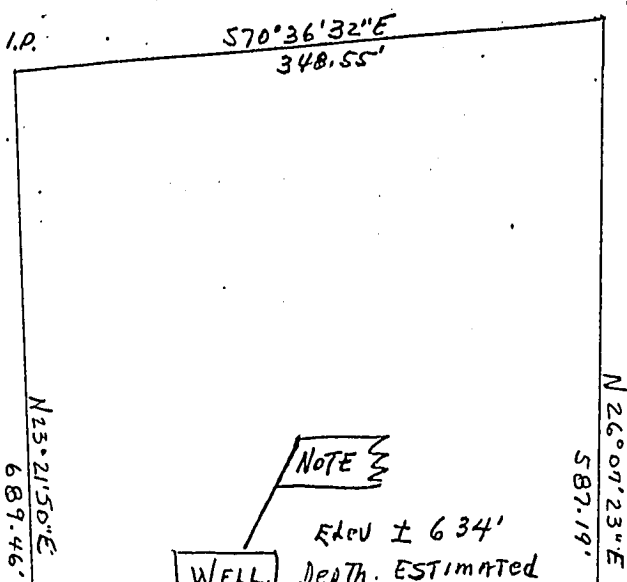

NOTE
 Elev ± 634'
 Depth. ESTIMATED
 90' DOWN
 130' ON LINE
 FROM SEEPAGE
 TRENCH.

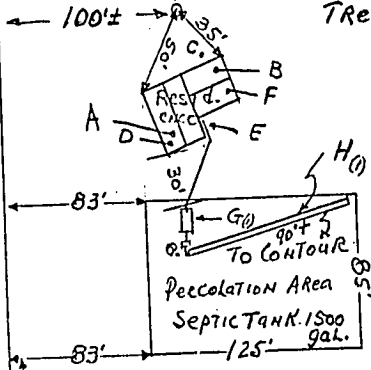

Topo Z
 FOR Topo See ATTACHED
 3' INCREMENTS

OK
 4-1-76

To Scale 1/8" = 10'

Property of
 HARVEY R & MAEY P STOLTE
 1667 HENRYTON Road
 MACCOTTSVILLE 21104
 CREST of Land. His A
 KNOWN Elev 620' going to 640'

Details & Drawing
 By STOLTE
 HARVEY R
 APRIL 1, 1976

To HENRYTON Rd
 RWL
 WEST 780'

William E. Doyle

LAND SURVEYOR 8440

8312 EMERALD DRIVE SYKESVILLE, MARYLAND 21784 PHONE (301) 795-2210

September 28, 1981

Howard Co. Health Dept.
Mr. Frank Skinner
Ellicott City, Maryland

Re: Harvey R. Stolte property
2 Lot Subdivision

*SEE A 19680 for existing home
well & septic info*

Dear Sir:

Enclosed please find 2 prints of the above referenced subdivision situated 430' east of Henryton Road in the 3rd Election District of Howard County, Maryland; being submitted for your review.

Very truly yours,

William E. Doyle

William E. Doyle
Registered Land Surveyor 8440

OCT 7 9 41 PM '81

ELICOTT CITY
HEALTH
DEPT.
PLUMBING

